

Ralf Behrens

Allemagne, Edewecht

Minuet (Opus 1-4-4 - Version 2 - in Eb - high) Stanley, John

A propos de l'artiste

Hello, my name is Ralf Behrens, born in 1958. My instruments are the guitar, the church organ, several recorders and some more. Especially for my pupils and a few small music ensembles I arrange pieces of music for studying and/or performing. Feel free to use my arrangements, but – of course – donations are welcome. Have fun.

Page artiste : https://www.free-scores.com/partitions_gratuites_ralfbehrens.htm

A propos de la pièce

Titre :	Minuet [Opus 1-4-4 - Version 2 - in Eb - high]
Compositeur :	Stanley, John
Arrangeur :	Behrens, Ralf
Droit d'auteur :	Copyright © Ralf Behrens
Editeur :	Behrens, Ralf
Instrumentation :	Clarinette, Basson
Style :	Classique

Ralf Behrens sur [free-scores.com](https://www.free-scores.com)

Cette partition ne fait pas partie du domaine public. Merci de contacter l'artiste pour toute utilisation hors du cadre privé.

Interdiction de diffusion sur d'autres sites Web.

- écouter l'audio
- partager votre interprétation
- commenter la partition
- contacter l'artiste

Opus 1-4-4 - Minuet

Version 2

John Stanley (1712-1786) (Arr.: Ralf Behrens)

www.ra-be-musik-und-mehr.de - ©2020 RaBe

♩ = c. 118

Clarinet in Eb

Bassoon

4

8

12

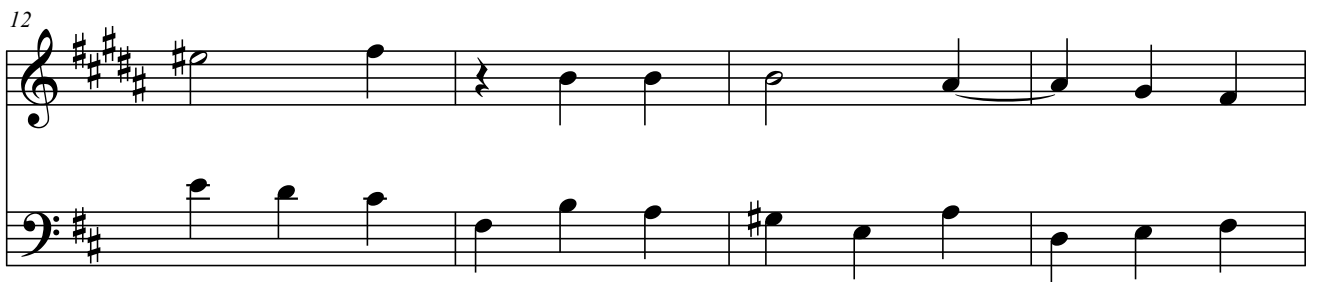

16

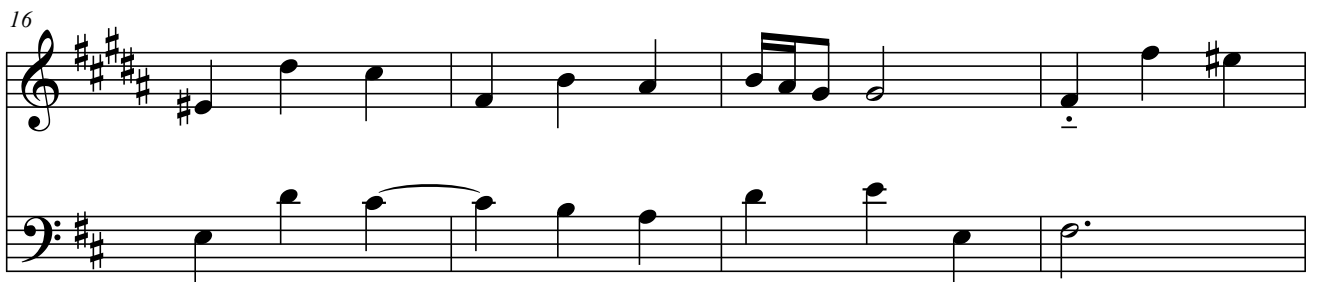

20

24

28

32

36

40

44

48

52

56
