

Michael Starke

---

# Canzona and Fanfare

*S,S,A,T,B Recorders*

# 1. Canzona Ars Nova

MJ Starke

9/95

♩ = 120

6

11

17

22

27

33

2.

Rit.

Fine

## 2. Fanfare

38

43

48

53

# 1. Canzona Ars Nova

Soprano 1

MJ Starke  
9/95

$\text{♩} = 120$

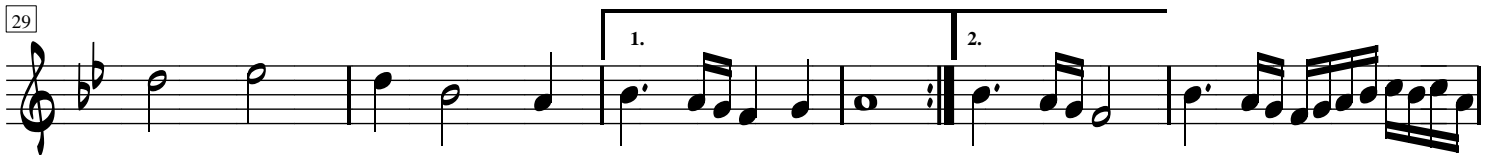

## 2. Fanfare

# 1. Canzona Ars Nova

Soprano 2

MJ Starke  
9/95

♩ = 120

6

13

19

24

29

35

Rit.

Fine

## 2. Fanfare

38

44

49

# 1. Canzona Ars Nova

Alto

MJ Starke  
9/95

♩ = 120  
3

8

13

19

2

25

30

1. 2.

36

Fine

38

2. Fanfare

44

49

tr

# 1. Canzona Ars Nova

Tenor

MJ Starke  
9/95

## 2. Fanfare

# 1. Canzona Ars Nova

Bass

MJ Starke  
9/95

$\text{♩} = 120$

3

8

13

20

26

3

1.

33

2.

Fine

## 2. Fanfare

38

4

47

51