

# Prelude & Fugue In D Minor for Strings & Basso Continuo

Lento

Michael J. Starke

6

11

16

Fuga Allegro

20

24

28

32

36

40

44

48

52

56

60

64

68

72

76

80

# Prelude & Fugue In D Minor for Strings

Violin 1

& Basso Continuo

Lento

Michael J. Starke

## 20 Fuga Allegro

Violin 1

52

56

62

66

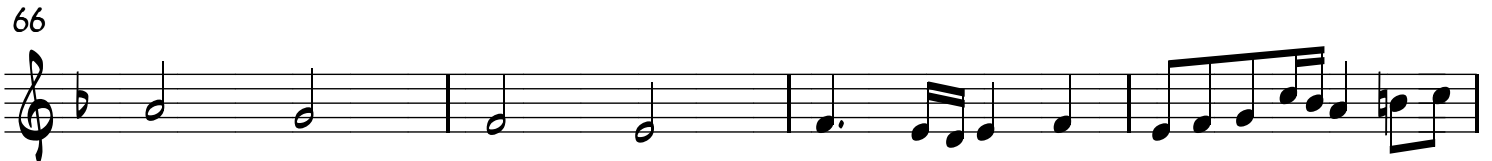

70

75

79

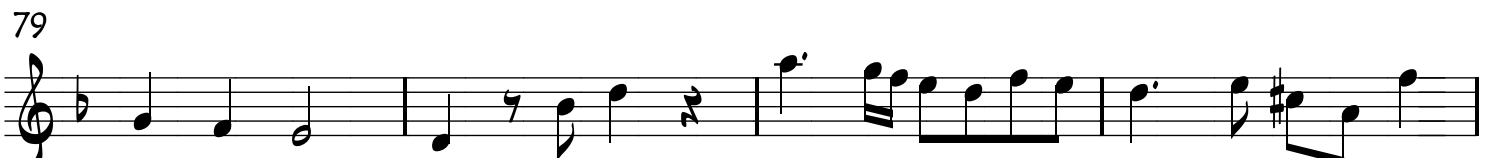

83

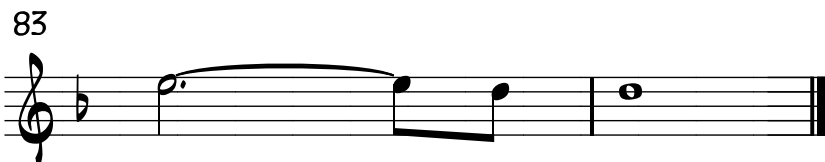

# Prelude & Fugue In D Minor for Strings

Violin 2

& Basso Continuo

Lento

Michael J. Starke

## 20 Fuga Allegro

4

Violin 2

55

59

64

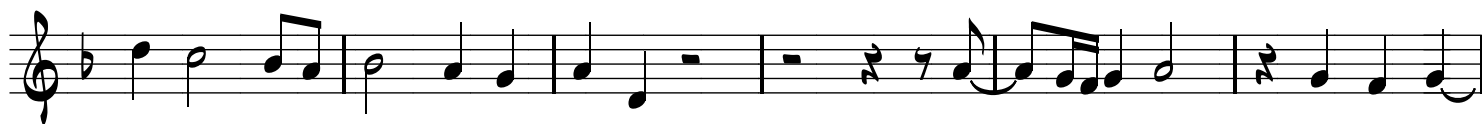

70

75

78

82

Viola

# Prelude & Fugue In D Minor for Strings & Basso Continuo

Lento

Michael J. Starke

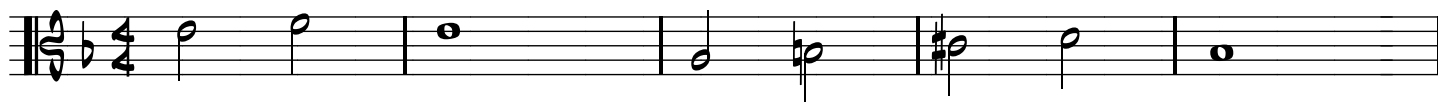

6

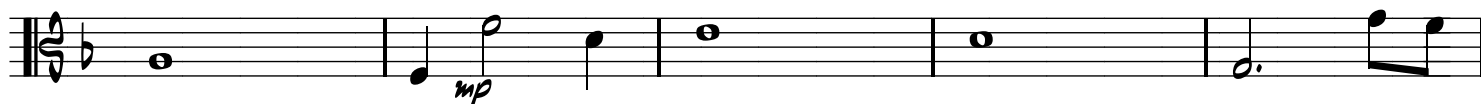

11

16

## 20 Fuga Allegro

4 4

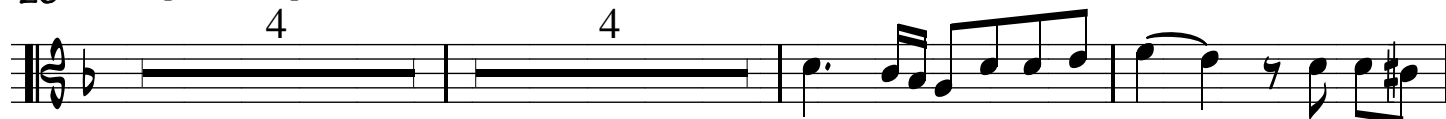

30

34

38

42

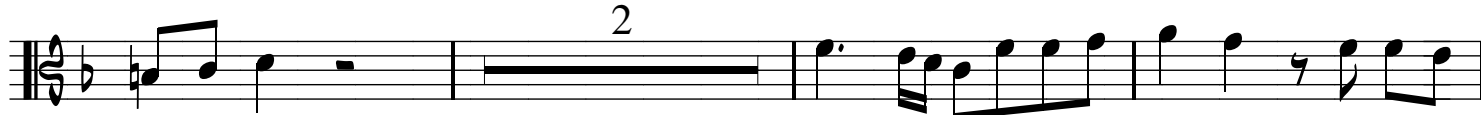

47

51

Viola

55

62

68

73

79

83

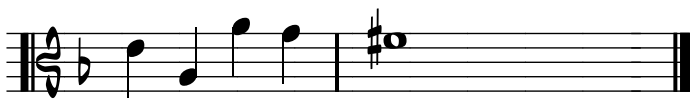

Bass

# Prelude & Fugue In D Minor for Strings & Basso Continuo

Lento

Michael J. Starke

6

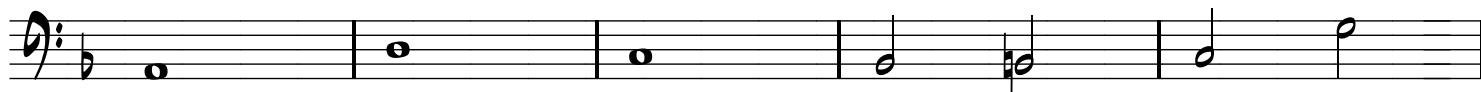

11

16

20 Fuga Allegro

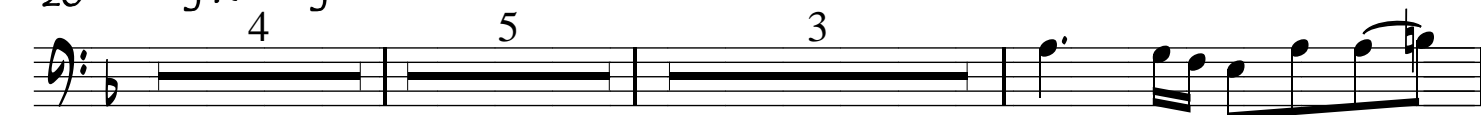

33

37

42

46

50

54

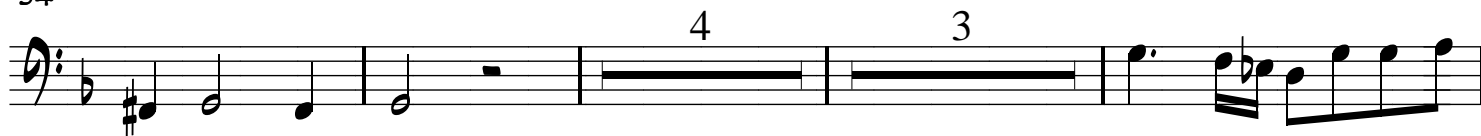

Bass

64

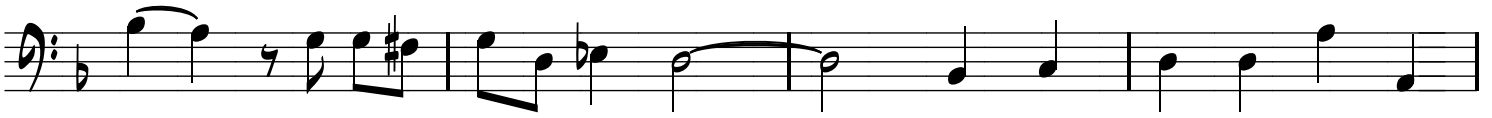

68

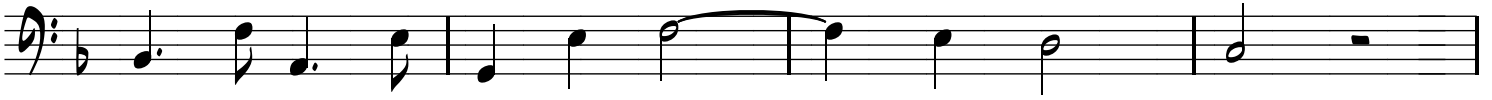

72

76

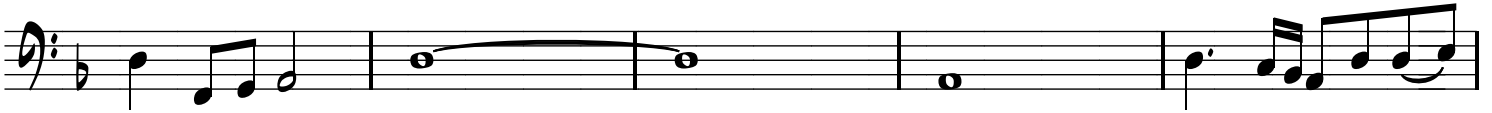

81

Cembalo

# Prelude & Fugue In D Minor for Strings & Basso Continuo

Lento

Michael J. Starke

## 20 Fuga Allegro

Cembalo

37

2

2

42

46

50

54

4

3

4

3

63

Cembalo

67

71

75

79

83
