

Michael Starke

(1955-)

Sonata No. 1 in D Major

For 3 Violins and BC

Sonata in D For Three Violins and BC

Michael J. Starke

Adagio

Starke/Sonata in D

9

13

17

ala Breve

Starke/Sonata in D

22

27

32

Starke/Sonata in D

37

42

47

Starke/Sonata in D

52

57

62

Starke/Sonata in D

67

72

77

Grave

Starke/Sonata in D

82

88

Vivace

93

Starke/Sonata in D

98

103

108

Starke/Sonata in D

113

118

123

Starke/Sonata in D

128

133

138

143

148

153

Violin 1

Sonata in D
For Three Violins and BC

Michael J. Starke

Adagio

4

7

11

14

19 *allegro Breve*

24

29

34

39

Starke/Sonata in D - Violin 1

47

52

57

62

67

72

77 *Grave*

82

88 *Vivace*

93

Starke/Sonata in D - Violin 1

98

103

108

113

118

131

136

142

147

152

Sonata in D

For Three Violins and BC

Violin 2

Michael J. Starke

Adagio

5

9

13

17 *alà Breve* 3

24

29

34

39

44

Starke/Sonata in D - Violin 2

49

54

59

64

69

74

77 *Grave*

82

88 *Vivace*

95

101

Violin 3

Sonata in D
For Three Violins and BC

Michael J. Starke

Adagio

5

9

13

16

ala Breve 8

28

33

38

43

48

Starke/Sonata in D - Violin 3

53

60

65

70

77 *Grave*

82

88 *Vivace*

98

104

109

114

Starke/Sonata in D - Violin 3

119

124

129

134

139

144

151

Bass

Sonata in D For Three Violins and BC

Michael J. Starke

Adagio

5

10

15

ala Breve 20 8

30 35

40

45

50 2

55

Starke/Sonata in D

60

65

70

75

Grave

80

85

Vivace

2

90

5

95

3

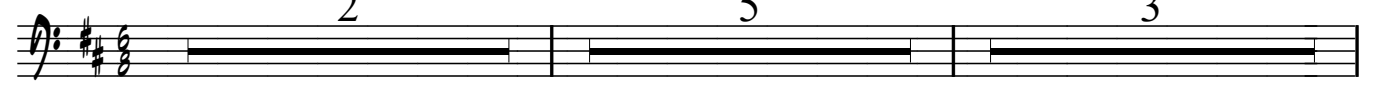

100

105

110

115

Starke/Sonata in D

120

125

130

135

140

145

150

155

Sonata in D

For Three Violins and BC

Viola - Part 3

Michael J. Starke

Adagio

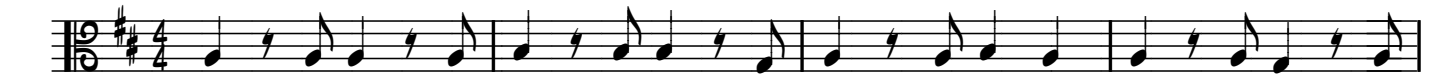

5

9

13

16

28

33

38

43

48

Starke/Sonata in D - Viola

53

60

65

70

77

Grave

82

88

Vivace

2

5

98

104

109

114

Starke/Sonata in D - Viola

119

124

129

134

139

144

151

