

Michael Starke

(1955-)

Sonata in F Major

For 3 Alto Recorders and BC

Sonata in F

For Three Alto Recorders and BC

Michael J. Starke

Adagio

Starke/Sonata in F

9

13

ala Breve

17

22

Starke/Sonata in F

27

32

Starke/Sonata in F

37

42

Starke/Sonata in F

47

52

Starke/Sonata in F

57

62

Starke/Sonata in F

67

72

Starke/Sonata in F

77 *Grave*

82

Starke/Sonata in F

Vivace

88

93

Starke/Sonata in F

98

103

Starke/Sonata in F

108

113

Starke/Sonata in F

118

123

Starke/Sonata in F

128

133

Starke/Sonata in F

138

143

Starke/Sonata in F

148

153

Alto Recorder 1

Sonata in F
For Three Recorders and BC

Michael J. Starke

Adagio

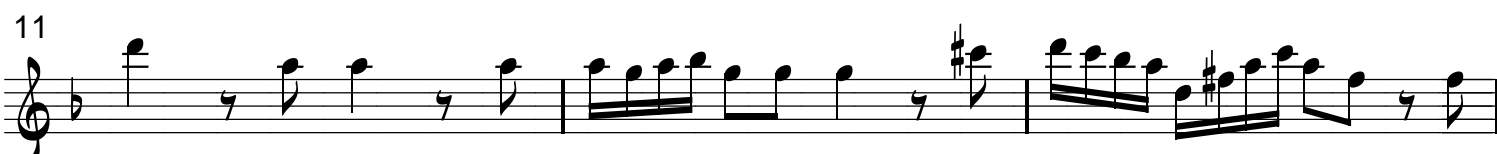

19 *ala Breve*

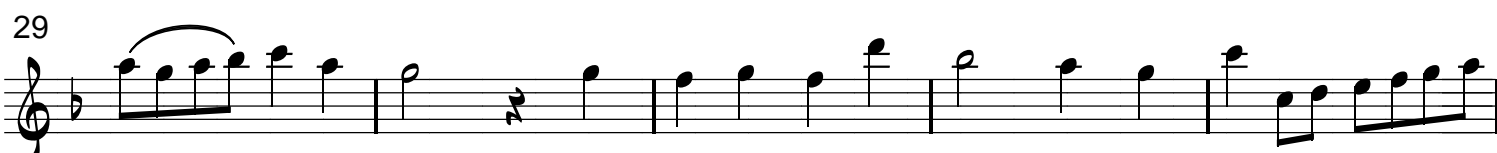

Starke/Sonata in F - Alto 1

47

52

57

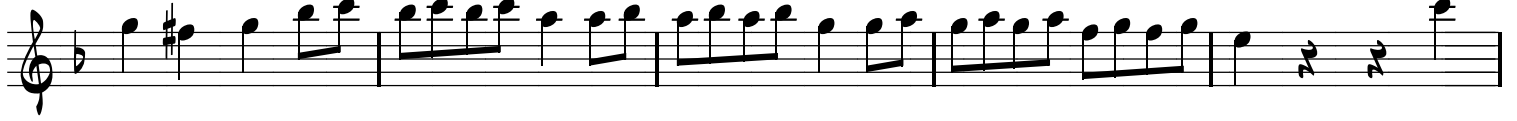

62

67

72

77 *Grave*

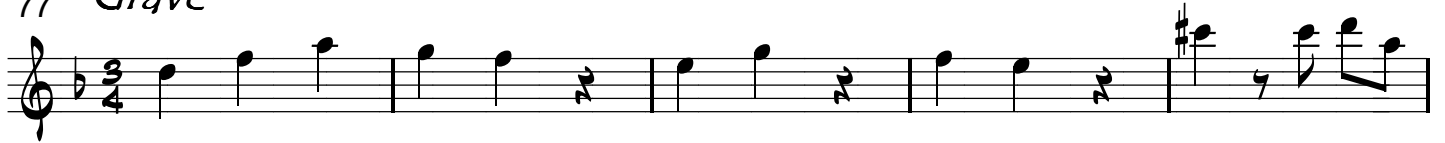

82

88 *Vivace*

93

Starke/Sonata in F - Alto 1

98

103

108

113

118

131

136

142

147

152

Alto 2

Sonata in 4 For Three Recorders and BC

Michael J. Starke

Adagio

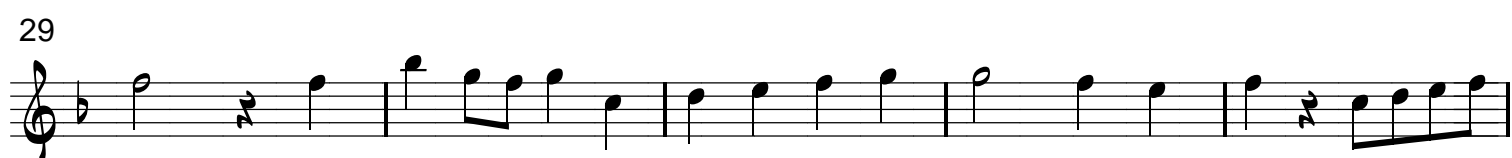

Starke/Sonata in F - Alto 2

49

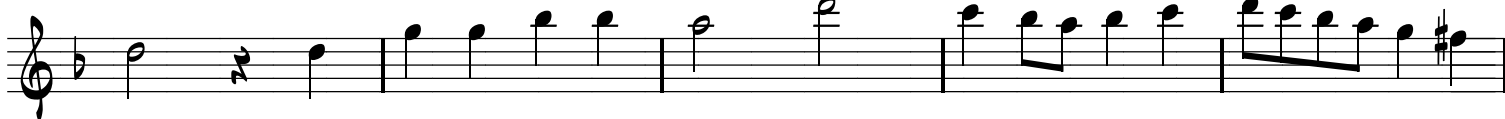

54

59

64

69

74

77 *Grave*

82

88 *Vivace*

95

101

Starke/Sonata in F - Alto 2

107

112

117

125

130

135

140

145

150

155

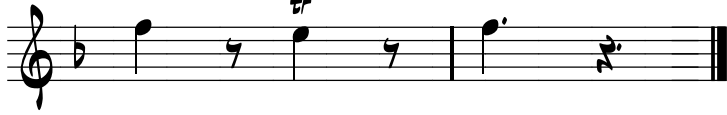

Alto 3

Sonata in F
For Three Recorders and BC

Michael J. Starke

Adagio

6

10

14

19 *ala Breve* 8

31

36

41

46

51

Starke/Sonata in F - Alto 3

56

63

68

73

77 *Grave*

82

88 *Vivace*

98

104

109

114

Starke/Sonata in F - Alto 3

119

124

129

134

139

144

151

Bass

Sonata in F For Three Recorders and BC

Michael J. Starke

Adagio

5

10

15

ala Breve 20 8

30 35

40

45

50 2

55

Starke/Sonata in F

60

65

70

75

Grave

80

85

Vivace

2

90

5

95

3

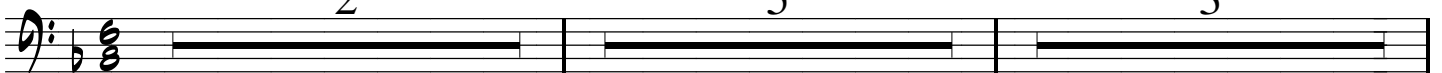

100

105

110

115

Starke/Sonata in F

120

125

130

135

140

145

150

155