

Michael Starke

Sonata for Strings

And Basso Continuo

In A Minor

Sonata For Strings & BC

MJ Starke

Agitated $\text{♩} = 100$

Sonata for Strings, Page 2

19

25

31

Sonata for Strings, Page 3

37

43

Pizz

Arco

49

Sonata for Strings, Page 4

55

61

67

Sonata for Strings, Page 5

73

79

85

91 *Tranquillo*

97

103

109

115

120 **Presto agitato**

Sonata for Strings, Page 8

126

132

138

Sonata for Strings, Page 9

144

150

156

162

tr

168

174

p

Sonata for Strings, Page 11

180

186

192

198

p *f* *p* *f* *p* *f*

204

p *f*

Sonata For Strings & BC

Violin 1

MJ Starke

Agitated $\text{♩} = 100$

91 *Tranquil* Musical staff 91-96: Treble clef, key signature of one sharp (F#). Measures 91-96 feature a slower, more melodic line with slurs. Measure 91 includes a dynamic marking of *p*.

180

186

193

199

Sonata For Strings & BC

Violin 2

MJ Starke

Agitated

$\text{♩} = 100$

f

7

13

21

p *f*

27

mp PIZZICATO ARCO

33

mf

39

tr PIZZICATO

45

ARCO *p* *mf*

52

58

64

70

76

mf

82

89

2. TRANQUILLO

91

97

103

pp

109

p *f*

115

mf *pp*

3. Presto agitato

120

126

132

138

144

150

156

162

168

174

180

186

192

198

204

Sonata For Strings & BC

Viola

MJ Starke

Agitated $\text{♩} = 100$

7 *f*

13

19 *p* *f*

25 *mp* *mf*

31 *f*

37 *mf*

43 *PIZZICATO* *ARCO*

49

55

61 *ff*

67

73

79

85

91

Tranquillo

97

103

109

115

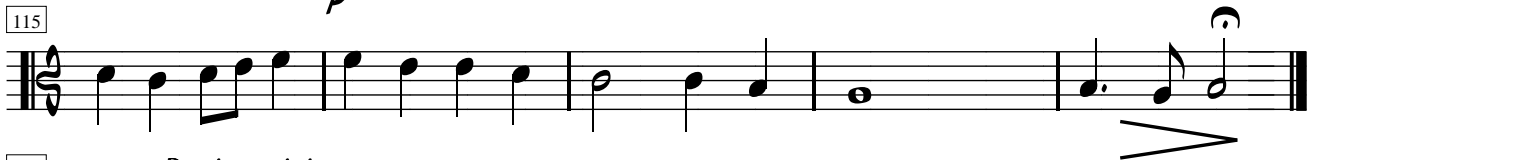

120

Presto agitato

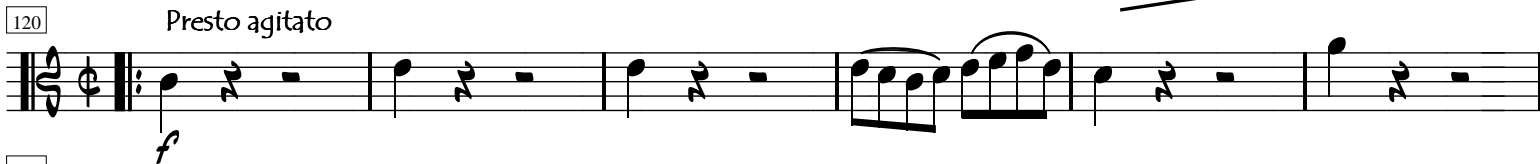

126

132

138

144

150

156

162

168

174

180

186

192

198

204

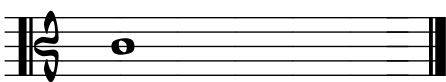

Sonata For Strings & BC

'Cello

MJ Starke

Agitated $\text{♩} = 100$

f

10

20

p *f* *p* *mf*

PIZZICATO

30

ARCO

f *mp*

40

PIZZICATO

3 3 3 3

2

ARCO

mf

50

f

60

ff

70

mf

80

90

Tranquillo 4

p

100

mf

110

p *f*

120 Presto agitato

f

130

mf *p* *f*

Sonata For Strings & BC

Contrabass

MJ Starke

Agitated $\text{♩} = 100$

CB

f

10

20

p *f*

2 5

30

2

f

40

p

PIZZICATO ARCO

f 3 3 3 3

PIZZICATO

50

ARCO

60

ff

70

160

170

180

190

200

f

p

Sonata For Strings & BC

MJ Starke

Agitated $\text{♩} = 100$

Cont

40

50

60

70

80

90

2. Tranquillo

4

100

8

3. Presto agitato

120

130

140

150

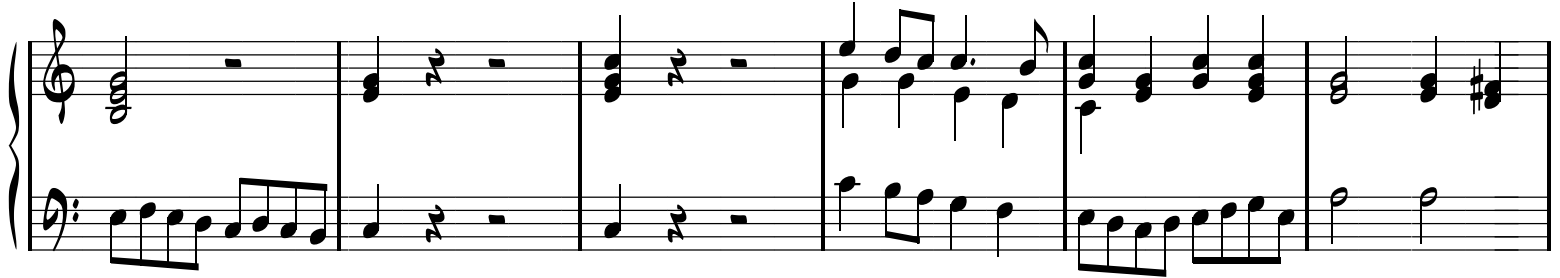

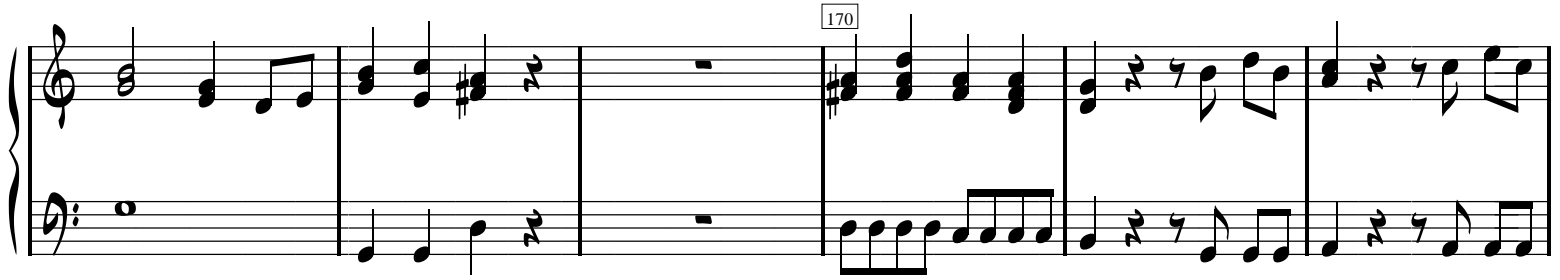

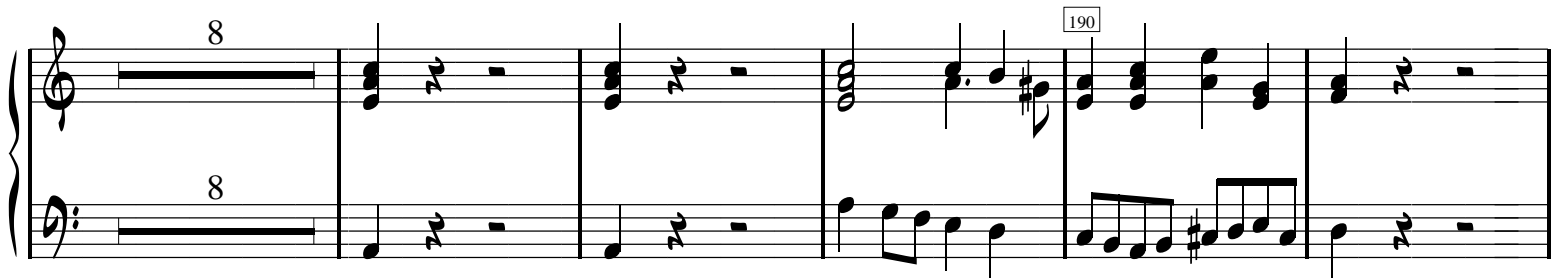

