

Michael Starke

Sonata a 6 Instrumente

No 2

S,S,A,A,T,B Recorders

Sonata a 6 Instrumente No 2

Michael Starke
©1994

10

20

Sonata a 6 Instrumente No 2

Soprano 1

Michael Starke
©1994

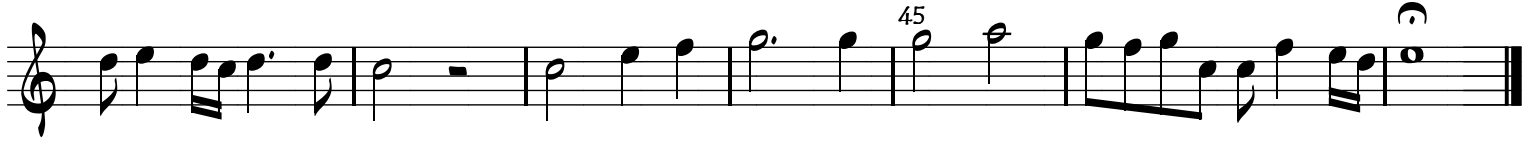
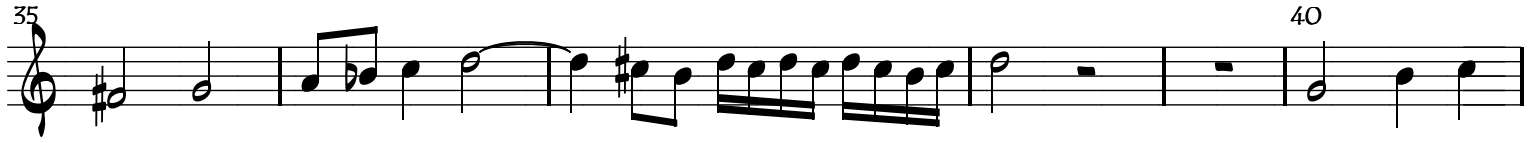

Sonata a 6 Instrumente No 2

Soprano 2

Michael Starke
©1994

Sonata a 6 Instrumente No 2

Alto 1

Michael Starke
©1994

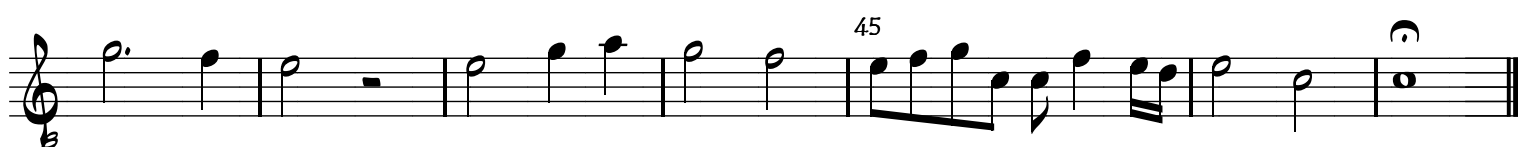
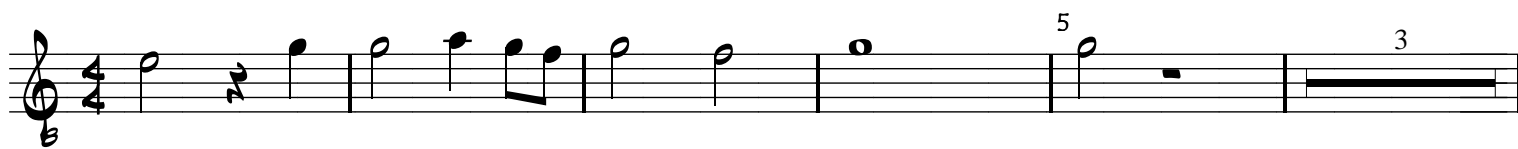

Sonata a 6 Instrumente No 2

Alto 2

Michael Starke
©1994

Sonata a 6 Instrumente No 2

Tenor

Michael Starke
©1994

5

10 3

15 20

25

30

35 2

40 45

Sonata a 6 Instrumente No 2

Bass

Michael Starke
©1994

