

Michael Starke

(1955-)

Trio Sonata No 5

In G Minor

For Alto Recorder, Violin, and BC

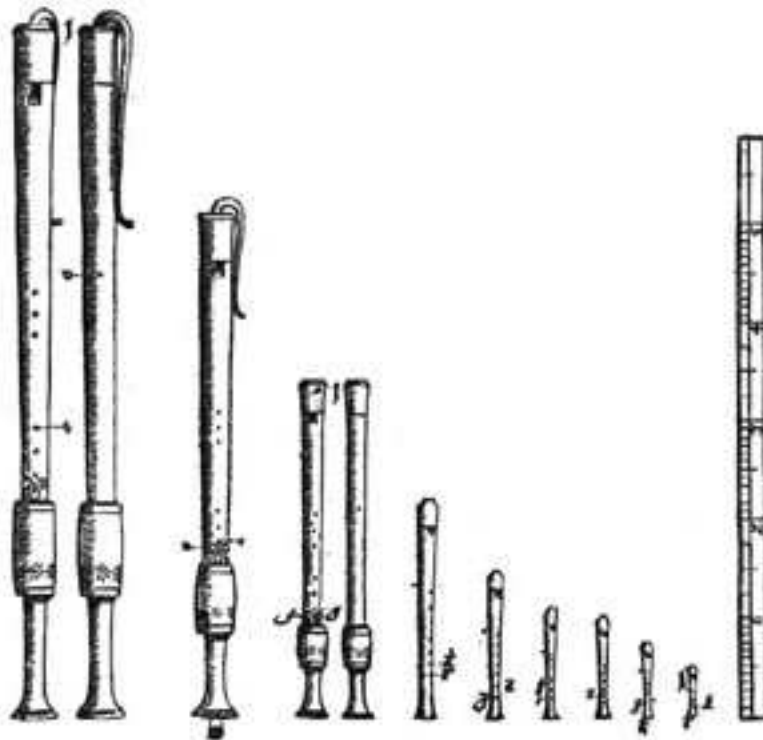

Trio Sonate in G Minor

Grave

Starke 2005

Rec
Vln
HC
ad lib.

6

11

16

21

26

31

36

41

46 **Ala Breve**

51

56

61

66

71

76

81

86

91

96

101

105 III Andante

110

115

120

125

130

135

140

145

150

Fuga Allegro Upon a theme of Ludwig Korelli

154

159

164

169

174

179

184

189

194

199

204

209

214

219

224

229

234

239

244

Fine

Trio Sonate in G Minor

Recorder

Starke 2005

Grave

5

10

15

20

25

30

35

40

45

a la Breve ♩ = 80

50

55

60

65

70

75

80

85

90

95

105 *III. Andante* 110

150

IV. Giga Fuga

190

195 4 200 2

205 210

215

220

225

230

235

240

Trio Sonate in G Minor

Violin (Oboe)
(Flute)

Starke 2005

Grave 5

10

20

30

40

a la Breve 4 50 2

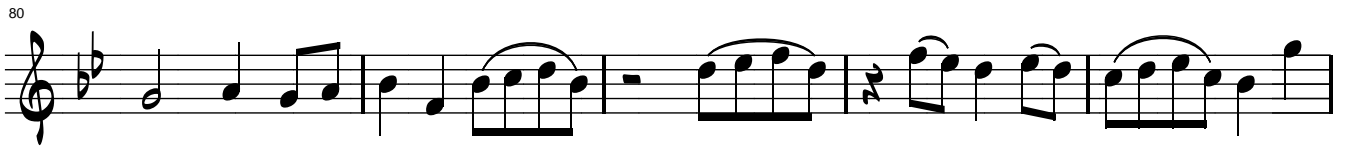

III. Andante

110

120

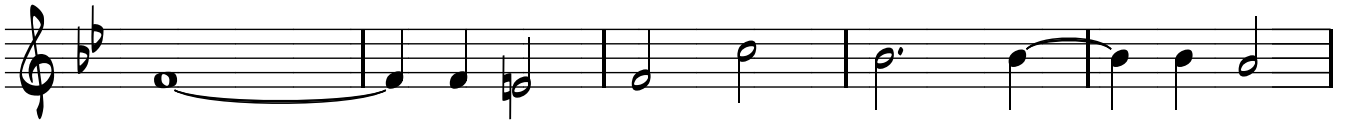

130

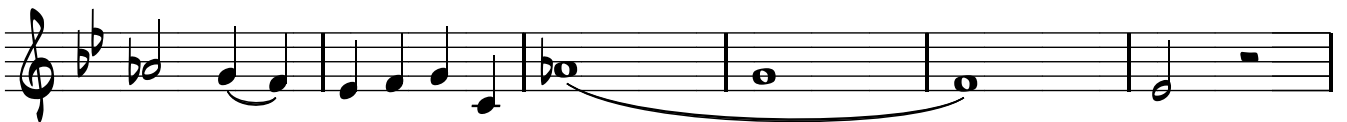

140

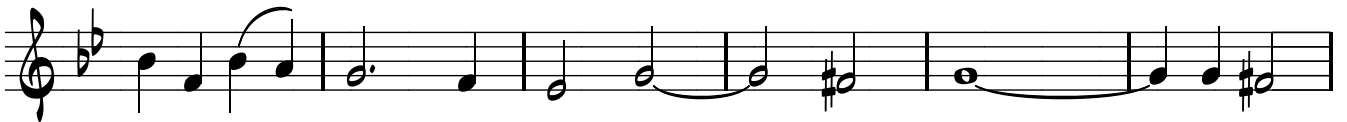

150

IV. Giga Fugue

170

180

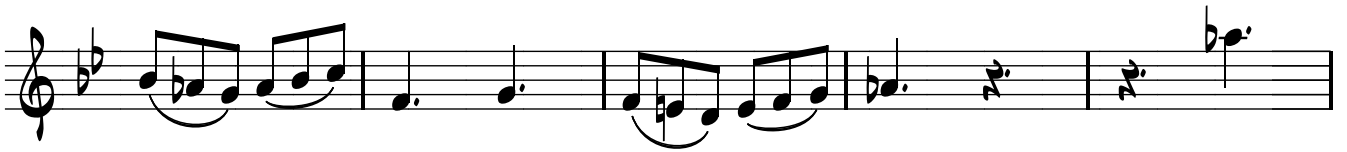

190

200

210

220

230

240

Trio Sonata in G Minor

Bass

Starke 2005

Grave

Fuga Allegro

50

60

70

80

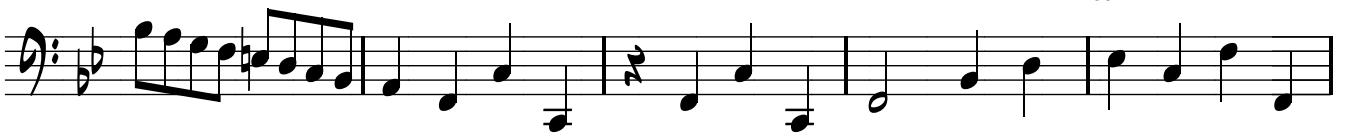

90

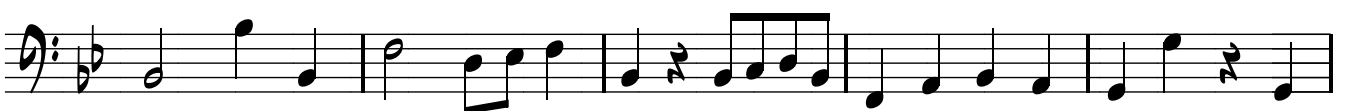

100

III Andante

110

3

120

130

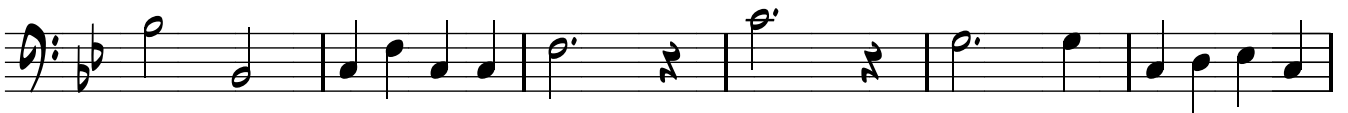

140

150

Giga Fuga

6 160 5 5 170

180

190

200

4 210

220

230

240

©2005MJSTARKE
mikestarke@comcast.net