

Michael Starke

1955 -

Trio Sonata No 2

In C Major for

Alto Recorder, Flute & BC

Trio Sonata No 2 in C Major

For Recorder, Flute & BC

MJ Starke
12/30/01

Poco andante ♩ = 90

Recorder

Flute

16 Allegro ♩ = 100

21

26

31

36

41

46

51

56

61

66

71

76

81

86

92 Lento $\text{♩} = 50$

97 Giga $\text{♩} = 90$

102

107

112

117

122

127

132

137

142

147

152

157

162

Trio Sonata in C Major For Recorder & Flute

Alto Recorder

MJ Starke
12/30/01

Poco andante ♩ = 90

Allegro ♩ = 100

51

56

61

66

71

76

81

86

92

Lento $\text{♩} = 50$

97

100 Giga $\text{♩} = 90$
4

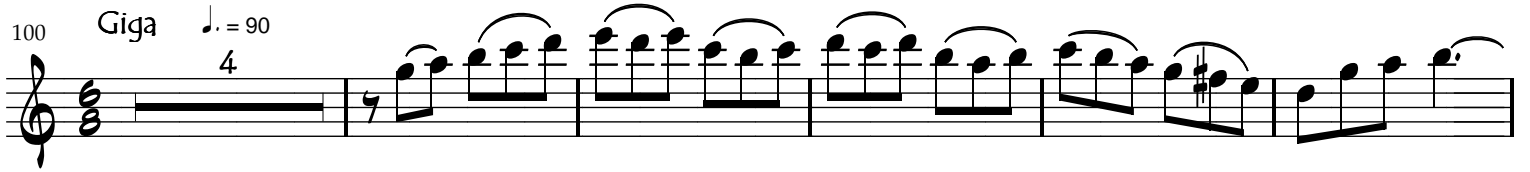

109

116

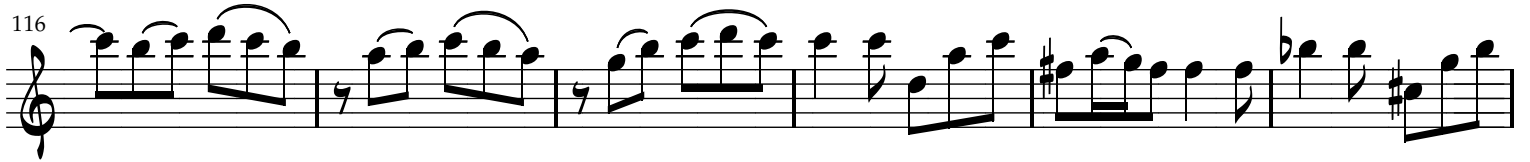

122

128

135

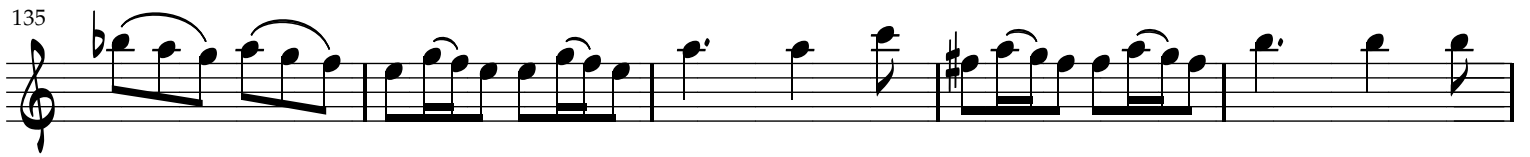

140

146

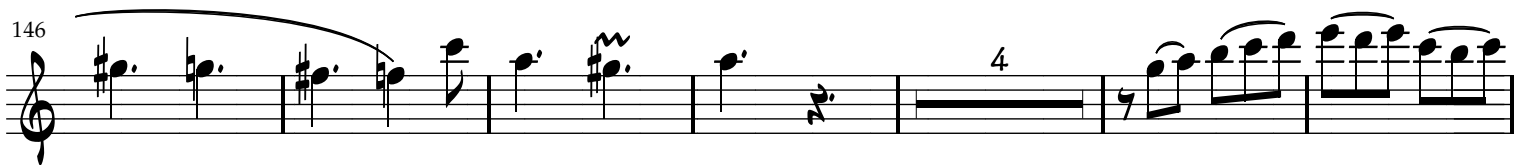

156

161

Trio Sonata in C Major For Recorder & Flute

Traverso

MJ Starke
12/30/01

Poco andante ♩ = 90

51

56

61

66

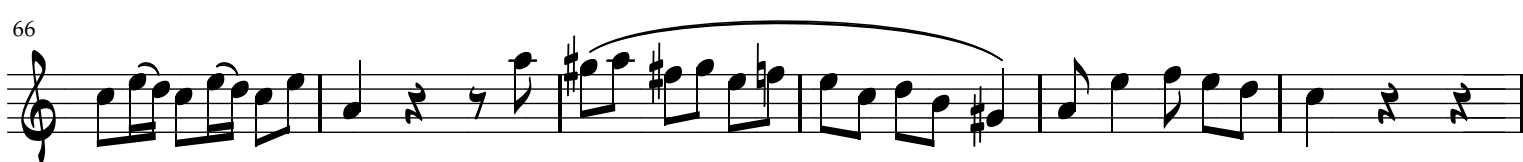

72

78

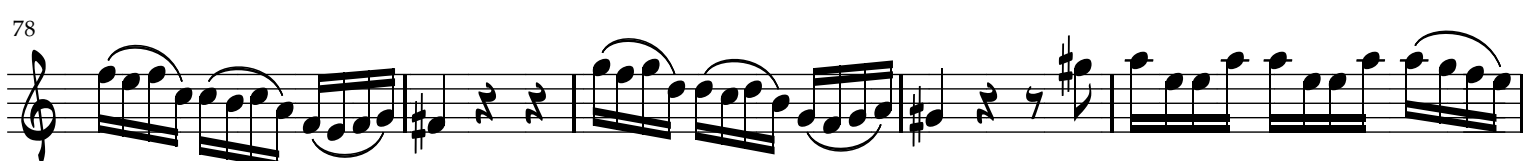

83

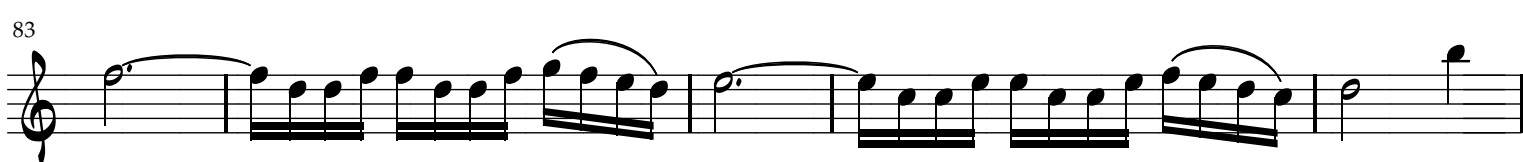

88

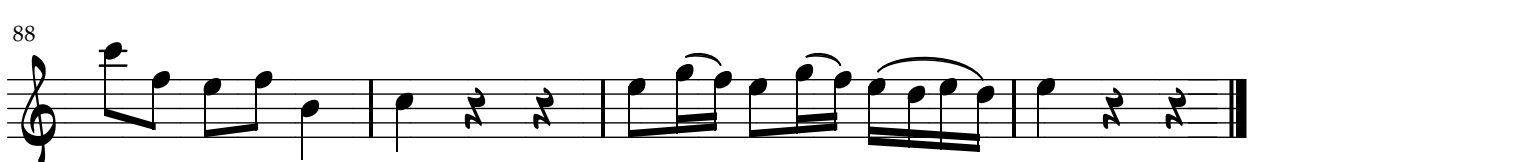

92

Lento

97

Giga

100

106

114

121

129

136

142

148

154

160

Trio Sonata in C Major
For Recorder & Flute

Cello/Bassoon

MJ Starke
12/30/01

Poco andante

6

11

16

Allegro

21

26

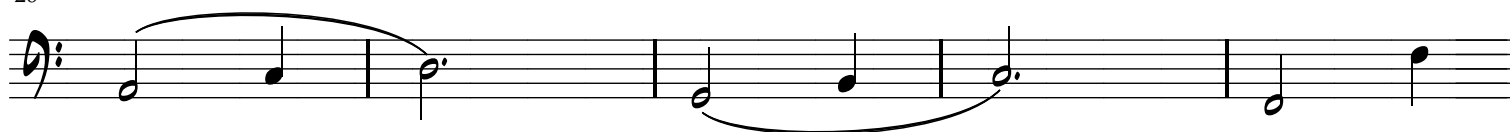

31

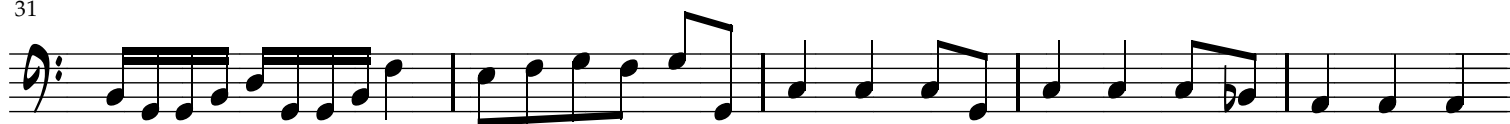

36

41

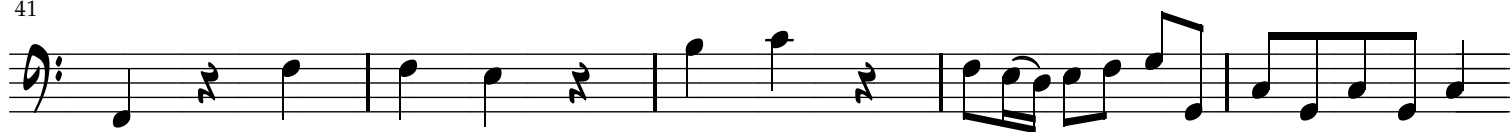

46

51

51

56

56

61

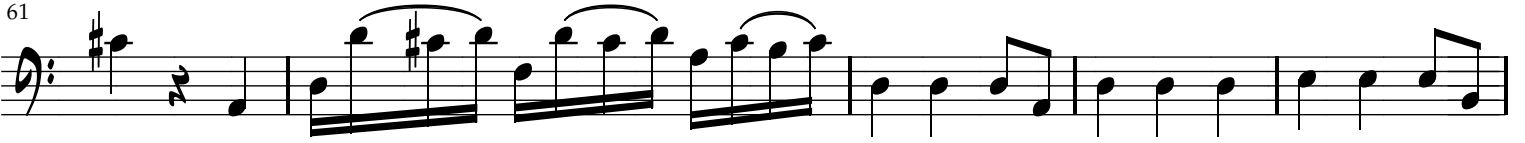

61

66

66

71

71

76

76

81

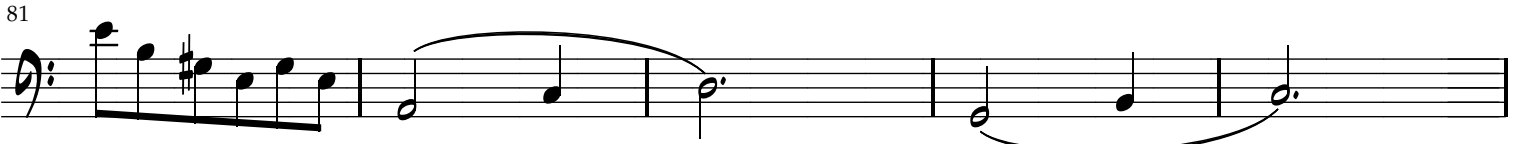

81

86

86

92 Lento

92

97

97

100 Giga

106

112

118

124

132

138

144

153

159
