

Michael Starke

1955 -

Trio Sonata No 8

In D Minor for
Two Violins & BC

Trio Sonate For Two Violins & BC

Michael Starke

♩ = 100

13

17

21

25

29

33

37

41

45

49

1.

53

2.

♩ = 45

56

mp

60

64

67

♩ = 85

71

76

81

86

91

96

101

106

111

116

121

126

131

Violin 1

Trio Sonata No 8 For Two Violins & BC

Michael Starke ©2001

♩ = 100

5

9

13

17

21

25

29

33

37

41

45

49

53

56

Lento $\text{♩} = 45$

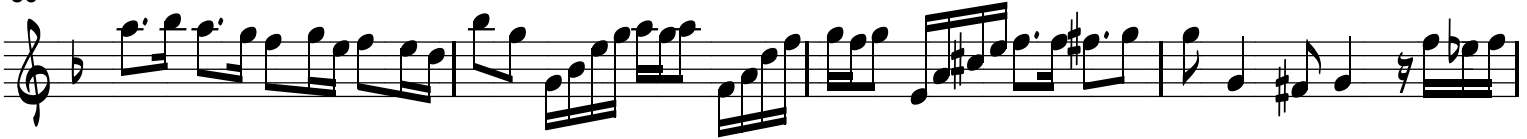

60

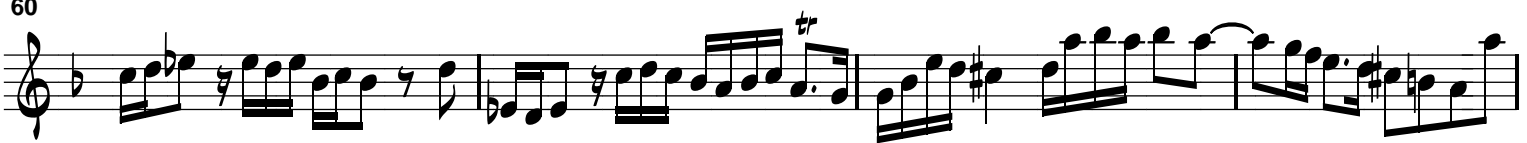

64

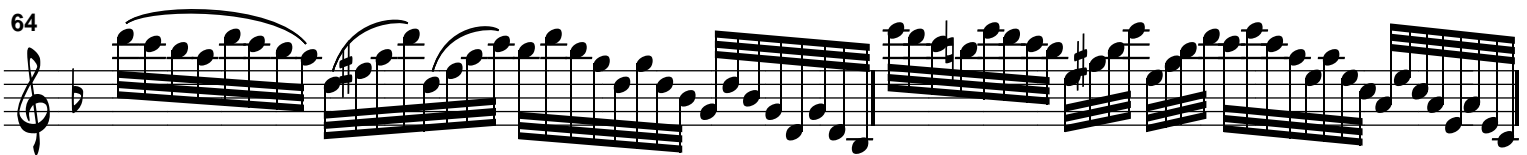

66

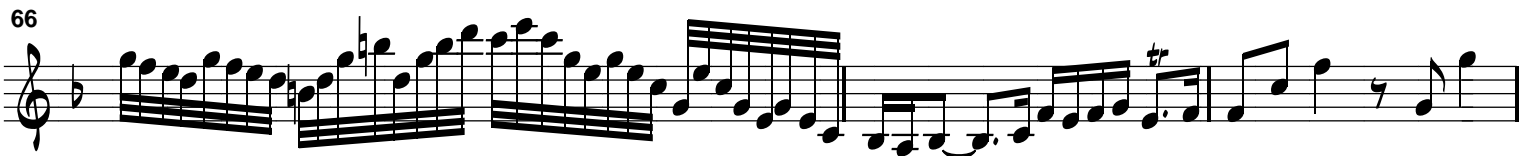

69

71

Fuga Breve $\text{♩} = 85$

76

81

86

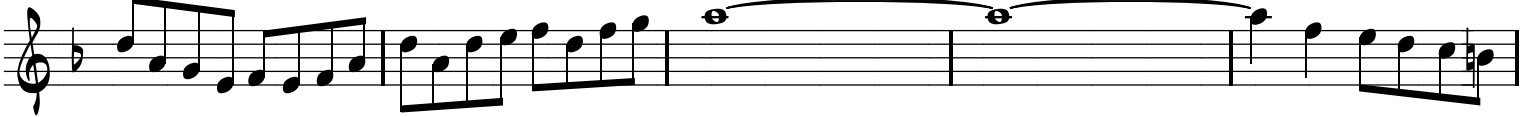

91

96

103

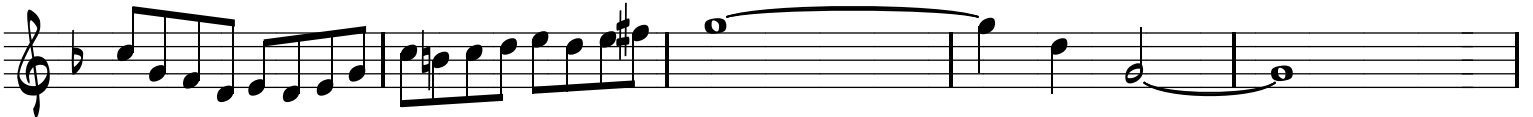

108

113

118

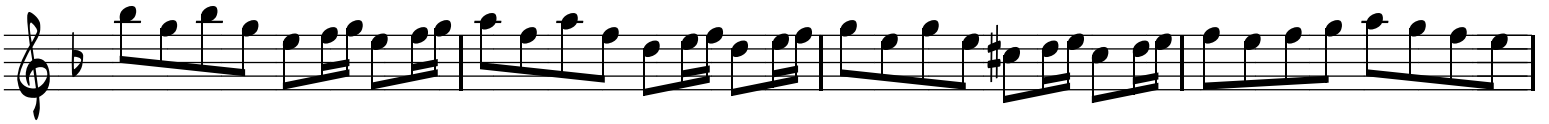

122

127

132

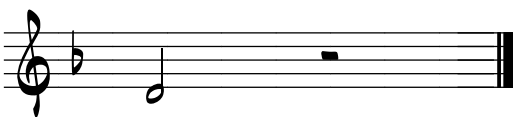

Trio Sonate

For Two Violins & BC

Violin 2

Michael Starke ©2001

$\text{♩} = 100$

5

9

13

17

21

25

29

33

37

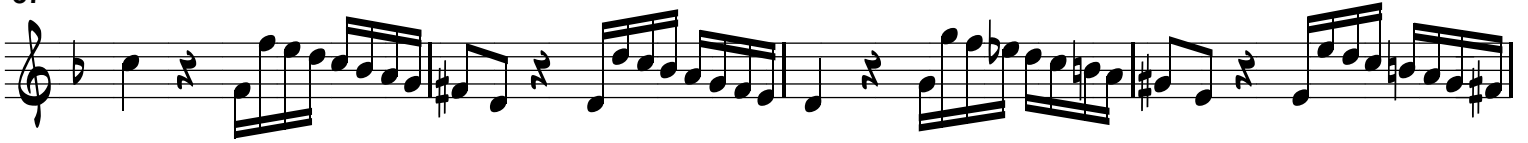

41

45

49

52

55

56 Lento $\text{♩} = 45$
3

62

66

Fuga Breve $\text{♩} = 85$

71

79

84

90

95

100

106

111

116

121

126

131

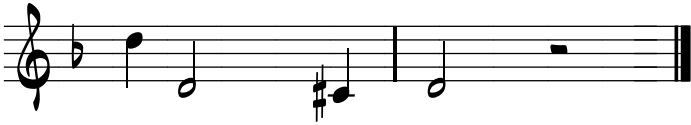

mikestarke@comcast.net

Michael Starke

Cello

Trio Sonate

For Two Violins & BC

Michael Starke

♩ = 100

5

9

13

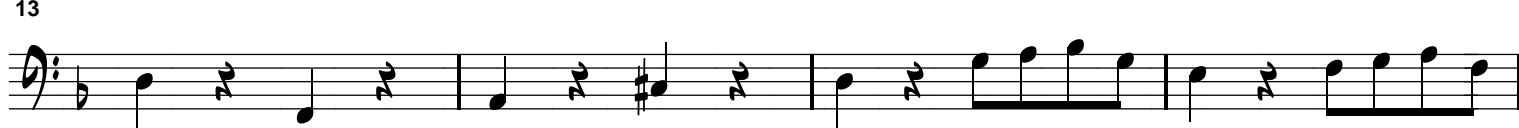

17

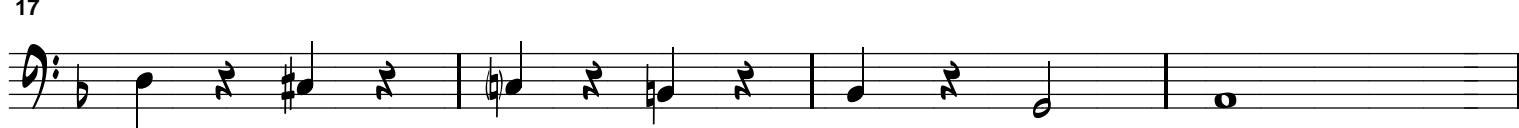

21

25

29

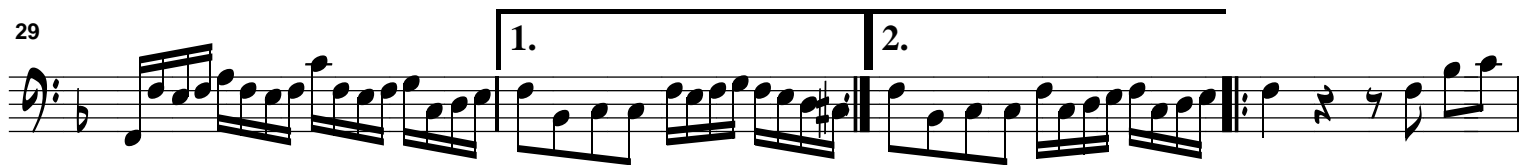

33

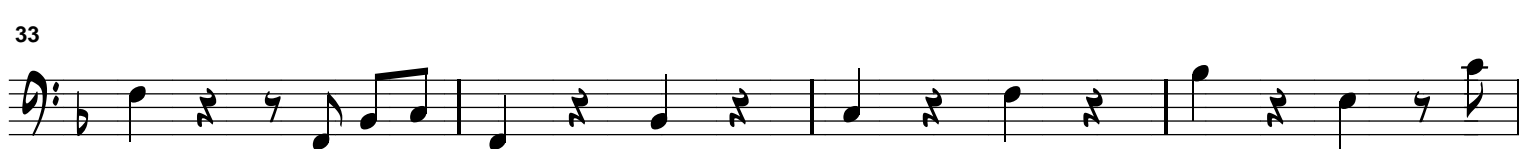

37

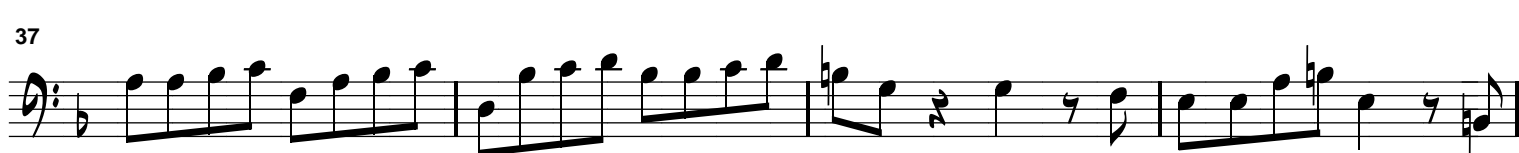

41

45

50

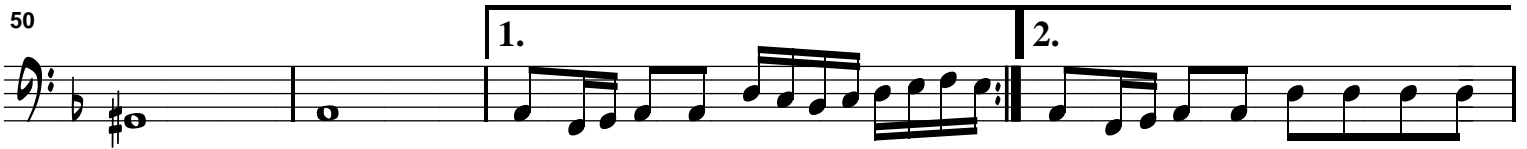

54

56 Lento ♩ = 45

60

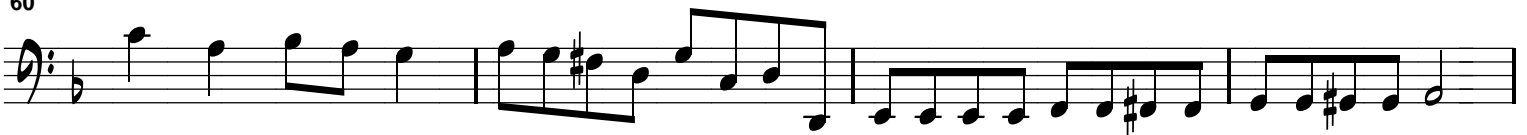

64

67

71 Fuga breve ♩ = 85

76

82

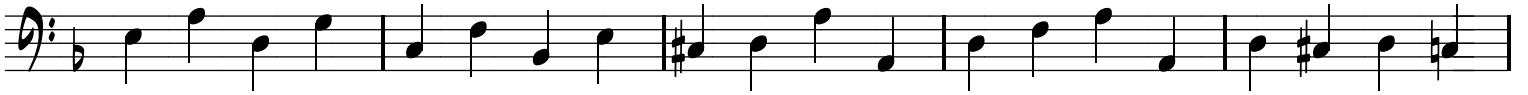

87

92

97

102

107

112

117

122

127

