

Martin Staub

Arrangeur, Compositeur, Directeur, Interprete, Professeur

États-Unis, Millsboro

A propos de l'artiste

Martin is a retired music teacher, composer (member of ASCAP) and church musician (member of AGO). His compositions are mostly sacred music, solo piano, brass, and organ. He has been a professional musician nearly all his life and is still an active composer, performer, teacher, organist and choir director. Currently he is the music director of Grace Lutheran Church, LaPlata, MD. He and his wife Joyce have been married for 50 years and live in Welcome, MD. They have two children and 4 grandchildren.

Sociétaire : ASCAP

Page artiste : http://www.free-scores.com/partitions_gratuites_martin-staub.htm

A propos de la pièce

Titre : Dover Bells

Compositeur : Staub, Martin

Droit d'auteur : Copyright © Martin Staub

Instrumentation : Cloches

Style : Classique

Martin Staub sur free-scores.com

- écouter l'audio
- partager votre interprétation
- commenter la partition
- contacter l'artiste

Dover Bells

Martin Staub (ASCAP)

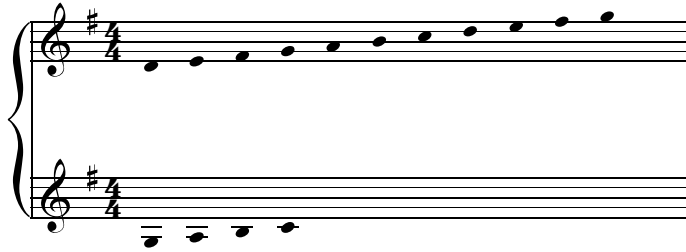

♩ = 108

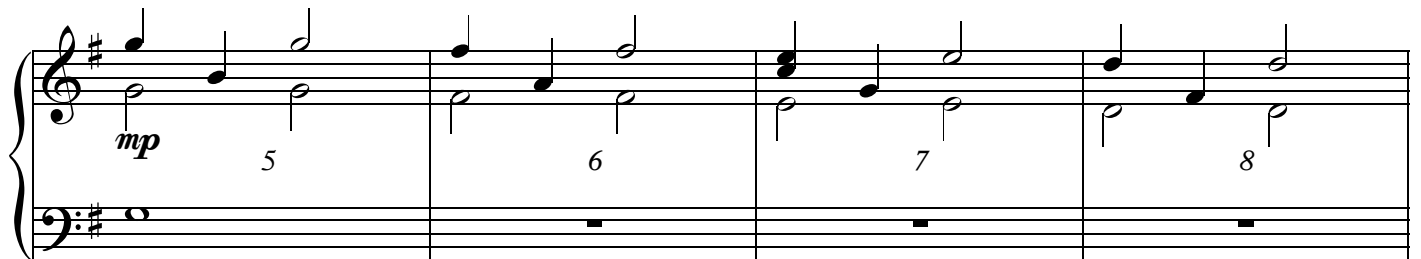

Copyright © 2016

free-scores.com

Measures 17, 18, 19, and 20.

Measures 21, 22, 23, and 24.

Measures 25, 26, 27, and 28.

Measures 29, 30, 31, and 32.

