

La Belle Helene

Lebhaft

No.1 (Pantalon)

Strauss

8

6

11

16

21

26

31

35

D.S.

La Belle Helene

No.2 (Ete')

Mäßig

Strauss

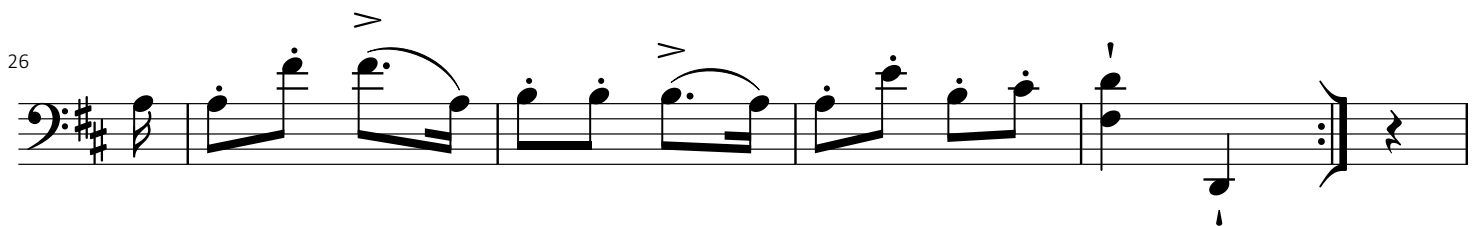
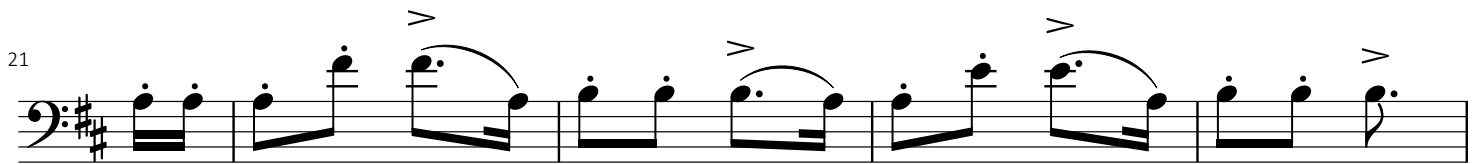
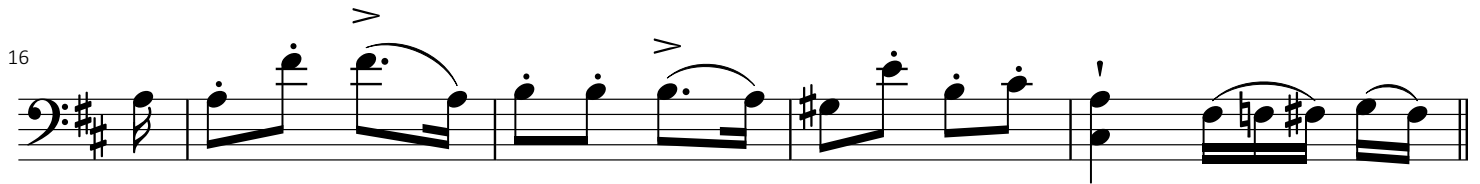
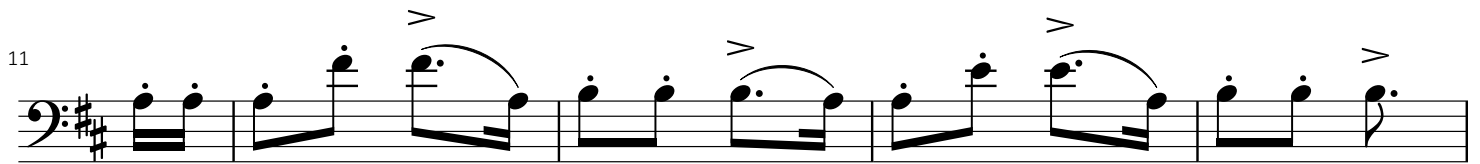

La Belle Helene

Lebhaft

No. 3 (Poule)

Strauss

Fine

D.S.

La Belle Helene

No.4 (Trenis)

Mäßig

Strauss

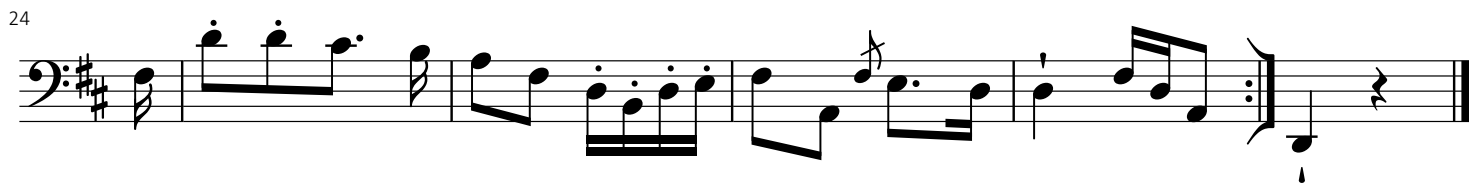
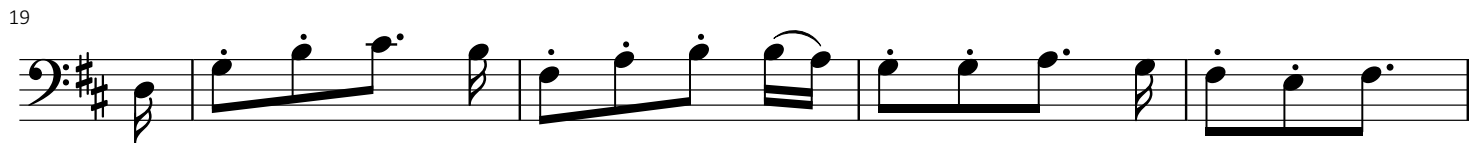
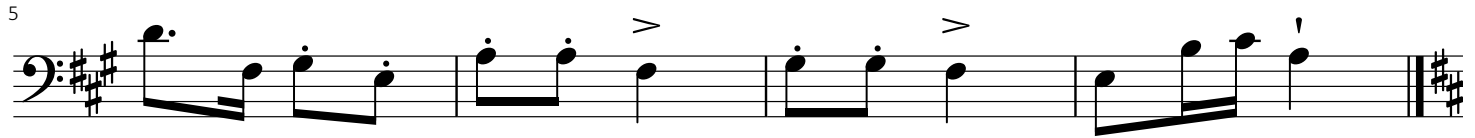

La Belle Helene

Mäßig

No.5 (Pastourelle)

Strauss

1

5

9

13

17

21

25

29

La Belle Helene

hälfte Lebhaft

Finale

Strauss

3

7

11

15

19

23

27

31

35