

DIE SANGUINKER.

FOR SOLO CELLO

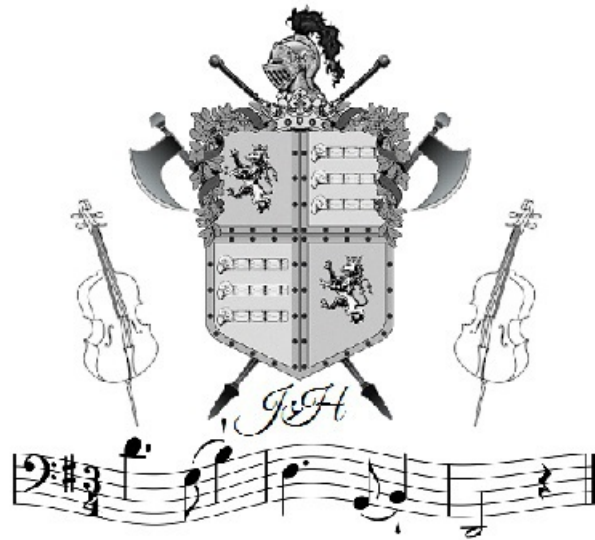
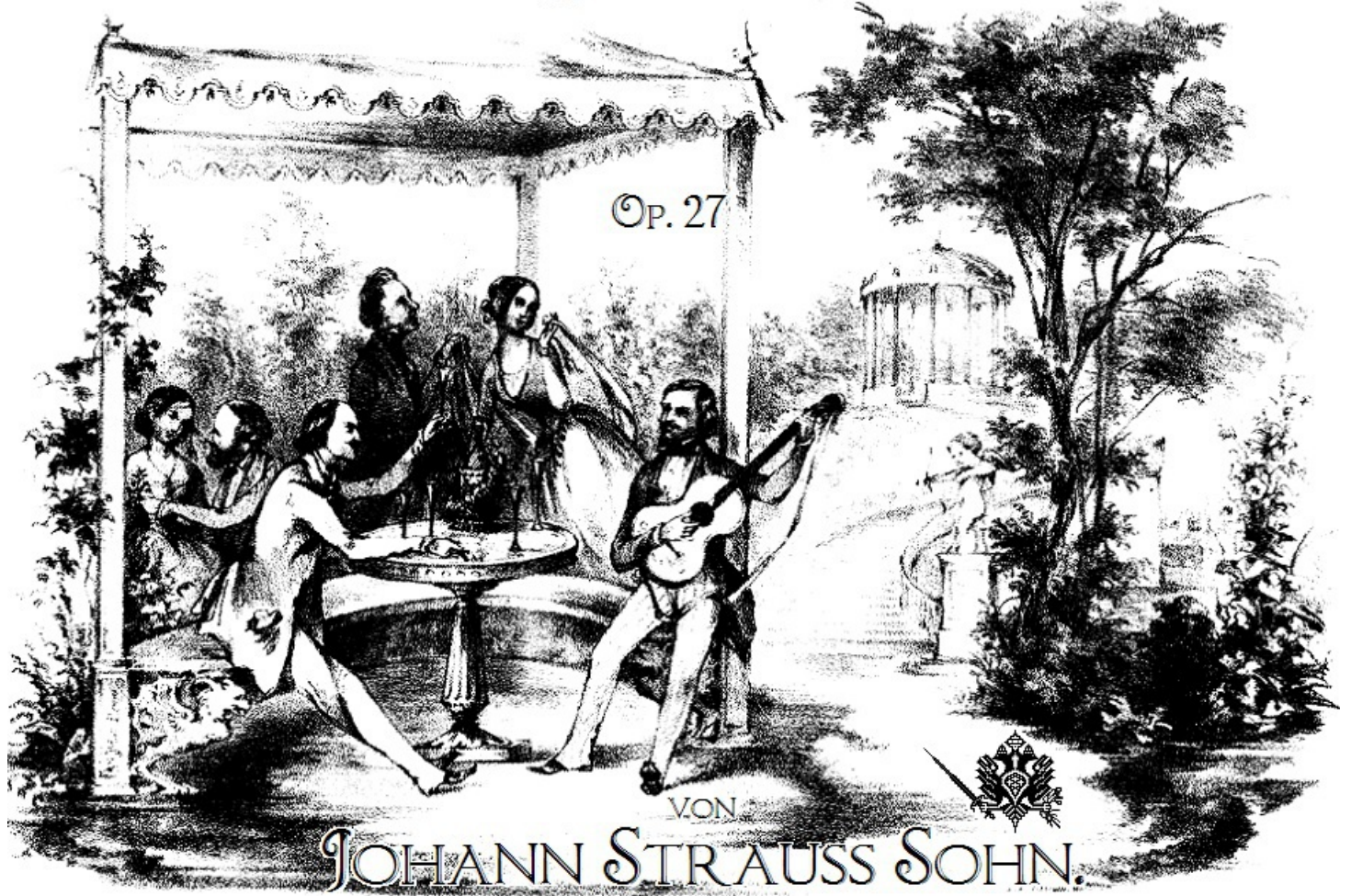

Ms, Us

07/16/2017

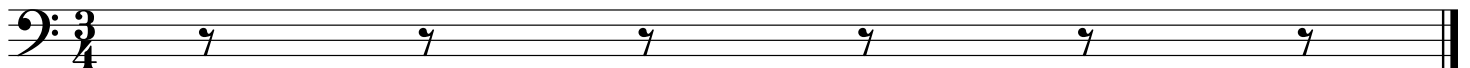

Die Sanguiniker

Andante

Introduction

Strauss

Walzer

Die Sanguiniker

Walzer 1 & Trio

Strauss

5

5

9

13

17

21

25

29

33

37

Die Sanguiniker

Walzer 1 & Trio Cont.

Strauss

41

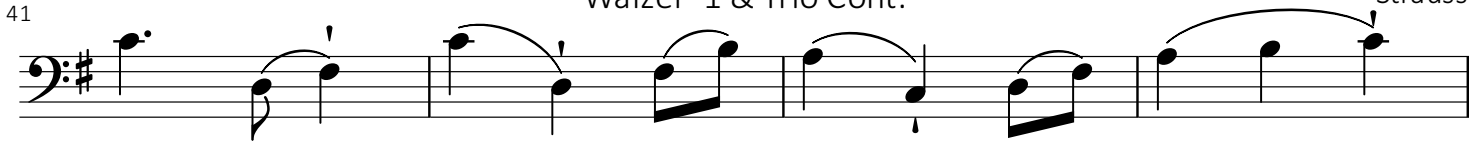

45

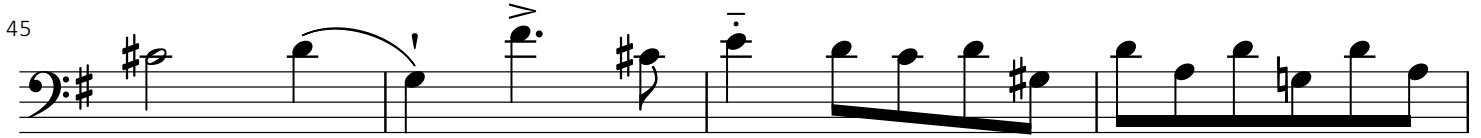

49

53

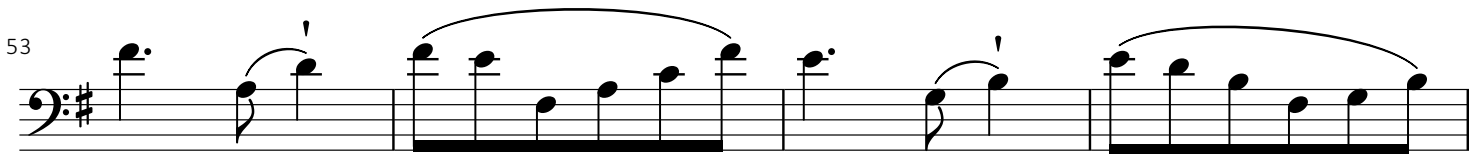

57

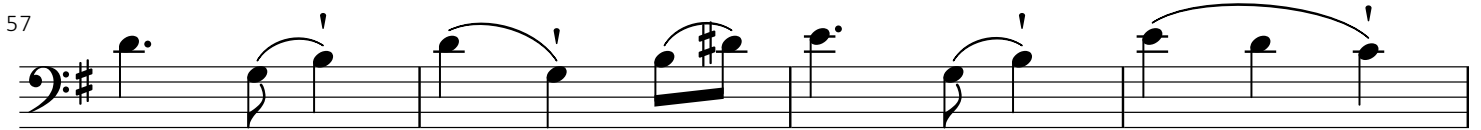

61

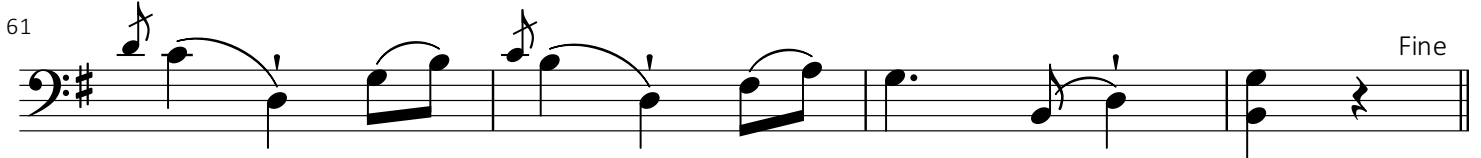

65

Trio

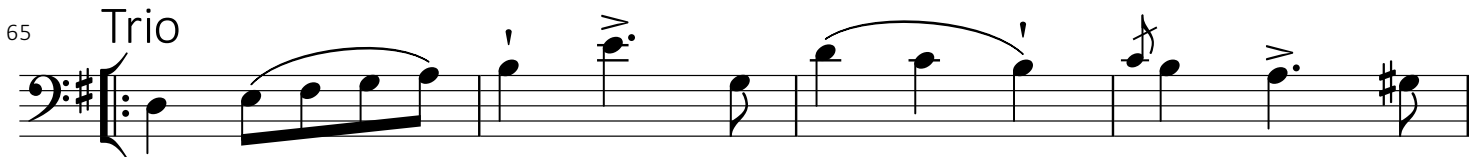

69

73

77

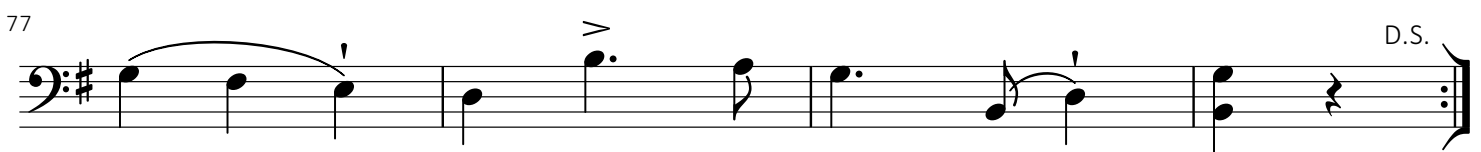

Die Sanguiniker

Walzer 2

Strauss

5

9

13

18

22

26

30

34

38

42

46

D.S. Fine

Die Sanguiniker

Walzer 3

Strauss

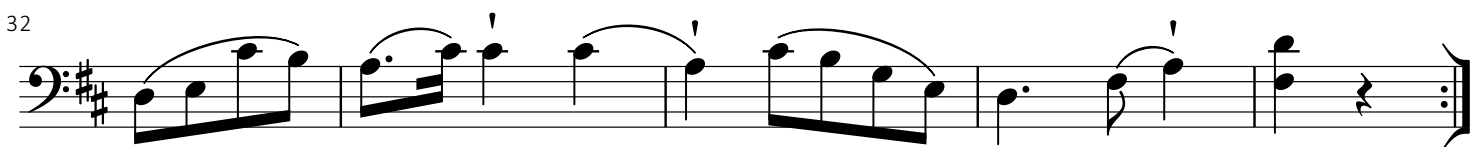
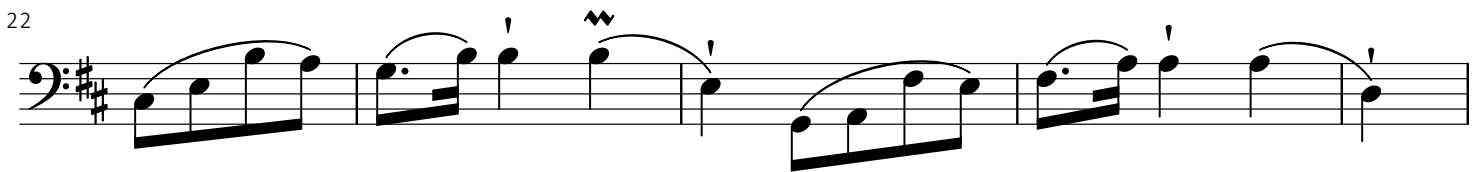
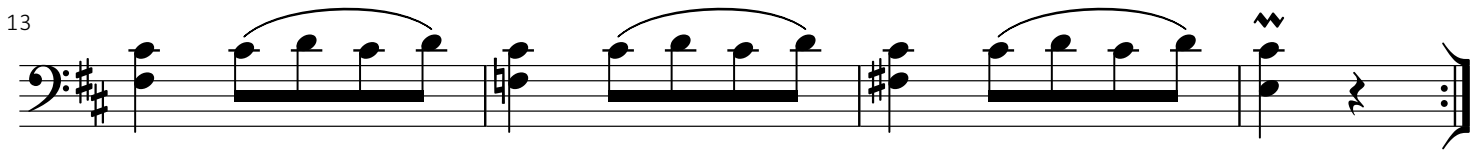
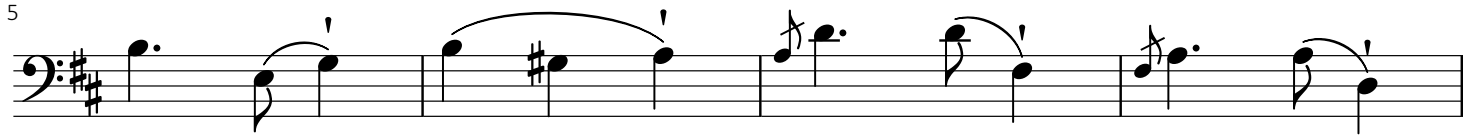

Die Sanguiniker

Walzer 4

Strauss

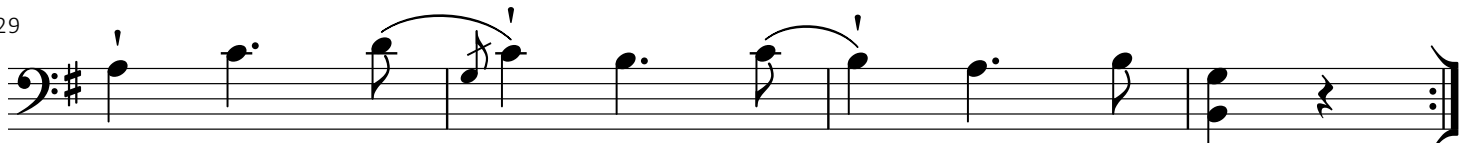
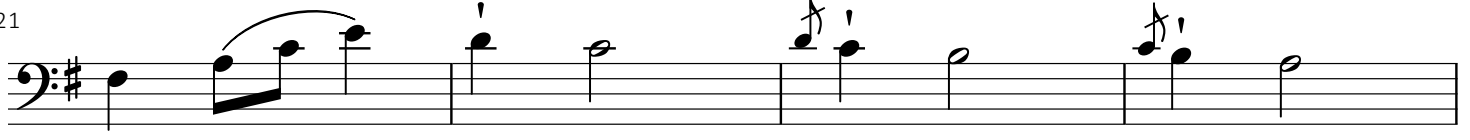

Die Sanguiniker

Walzer 5

Strauss

Eingang

Introduction (Eingang) musical notation in bass clef, 3/4 time, key of D major. It begins with a bass line of two eighth notes (D2, E2), followed by a quarter note (F#2), a quarter note (G2), and a quarter note (A2). A slur covers the next two measures: a quarter note (B2) and a quarter note (C#3). The piece concludes with a double bar line and a sharp sign.

Walzer

Die Sanguiniker

Coda

Strauss

Die Sanguiniker

Coda Continued

!Strauss

51

55

59

63

67

71

75

79

83

87

91

97