

Die Linden

DIE LINDEN

WALZER

für Piano-Forte von

JOHANN STRAUSS

2529 Werk.

80 Nkr.
15 Ngr.

Eigentum der Verleger
Eingetragen ins Archiv der Musikalien-Verleger.

Wien, Carl Haslinger q.m. Tobias

k. k. Hof- u. pr. Kunst u. Musikalienhändler.

Paris, L. Mayaud & Co.
Brüssel, Geb. Schott.

Leipzig, B. Hermann.
St. Petersburg, A. Büttner.

London, Cocks & Co.
Mailand, T. Ricordi.

K. K. Hof- Lith. u. Steindr. v. A. Grube Wien.

Transposed for Solo Cello

JSH

Dividenden

Introduction

Strauss

♩ = 120

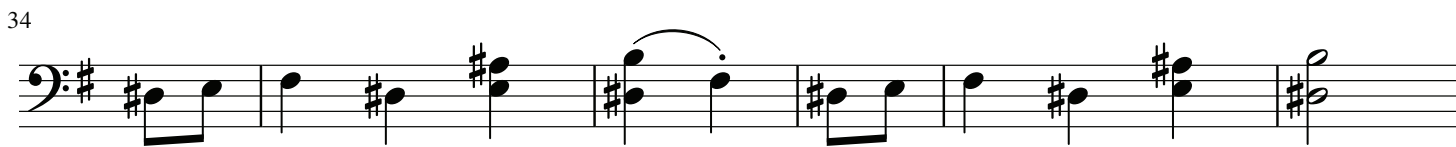
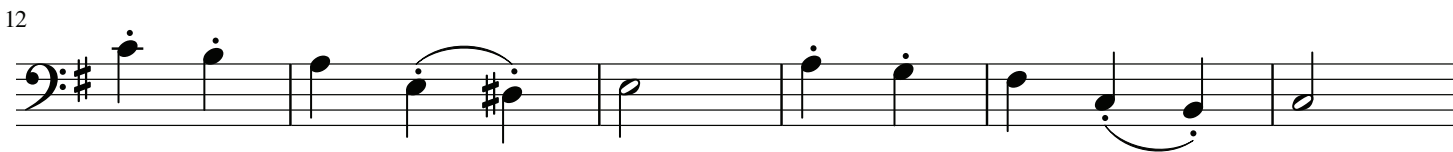
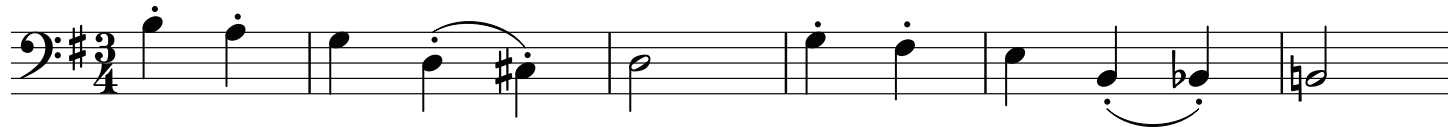

♩ = 60

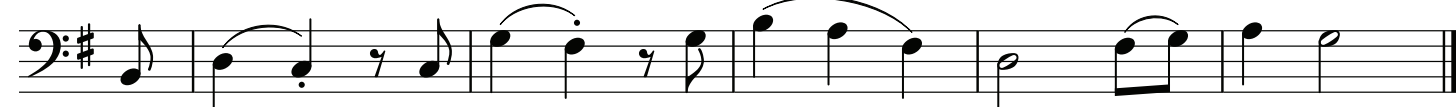

Dividenden

Walzer 1

Strauss

3

3

6

6

10

10

14

1.

14

18

2.

18

22

22

27

27

31

31

35

D.S.

35

Dividenden

Walzer 2

Strauss

1

5

9

13

Fine

17

21

25

29

1. 2. D.S. al Fine

Dividenden

Walzer 3

Strauss

3/4

6

10

14

18

22

26

30

Divideden

Walzer 4

Strauss

1

5

9

13

17

21

Fine

25

30

34

38

D.S. al Fine

Dividenden

Coda

Strauss

9

17

25

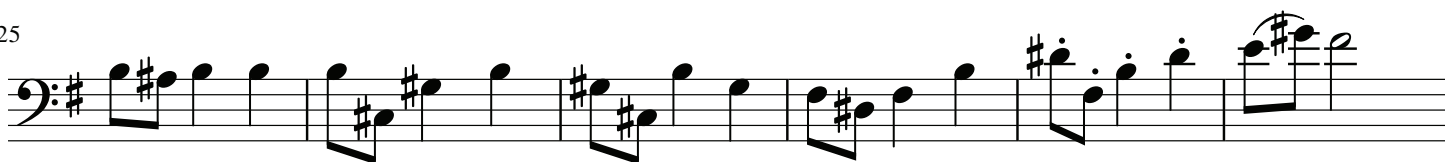

31

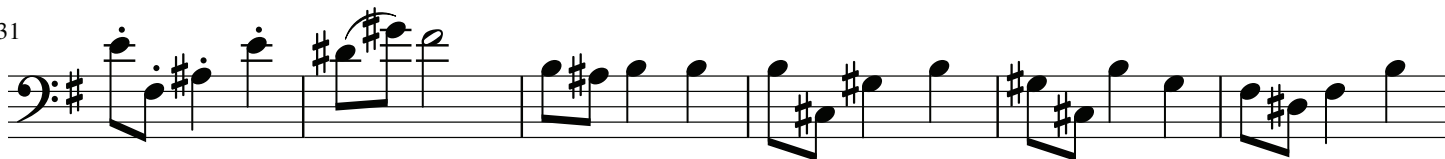

37

44

51

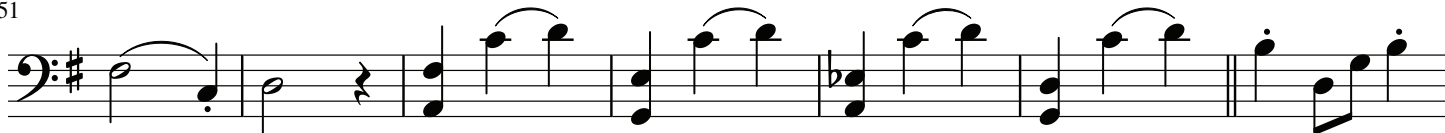

58

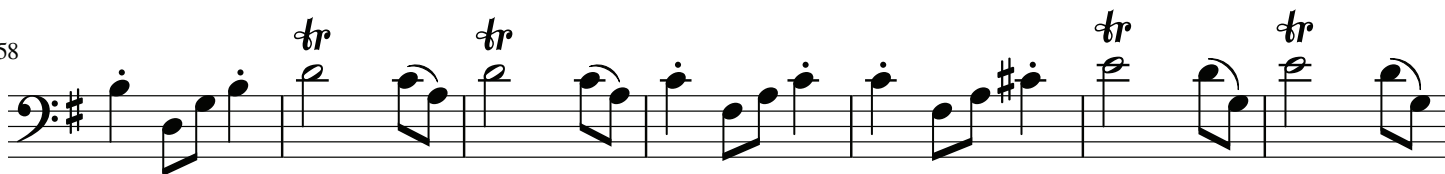

Dividenden

Coda Continued

Strauss

65

73

81

88

96

104

110

116

122
