

**ERINNERUNG AN DEUTSCHLAND.**

**WALZER**

für das

**PIANO FORTE**

von

**JOHANN STRAUSS.**

87<sup>tes</sup> Werk.

Eigenthum der Verleger.

*N<sup>o</sup> 6934.*

*Eingetragen in das Archiv der*

*Musikalienhändler gegen Nachdruck.*

Preis  $\frac{45 \text{ r. C. M.}}{12 \text{ gr.}}$

Wien, bei Tobias Haslinger,

k. k. Hof- und privil. Kunst- und Musikalienhändler,

(Graben, im von Trautner'schen Freyhofe N<sup>o</sup> 618.)

Leipzig, in dessen Verlags-Expedition bei Hernann und Langbein.

Berlin, bei T. Trautwein.

Transposed for:  
**Solo Cello**

*JSH*

# Erinnerung an Deutschland

## Introduction

Strauss

*Allegro*

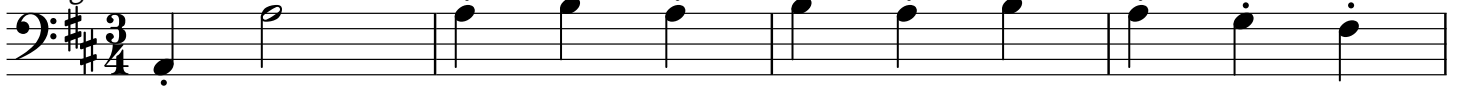

5

9

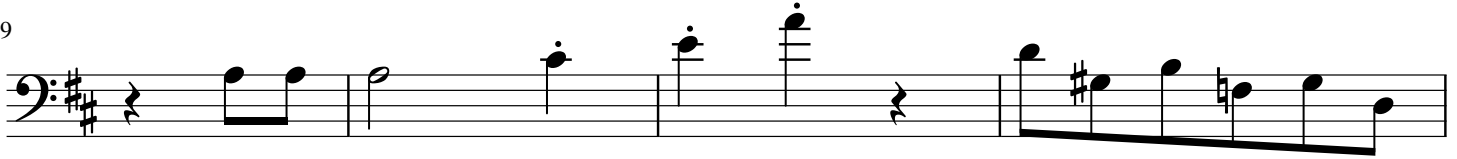

13

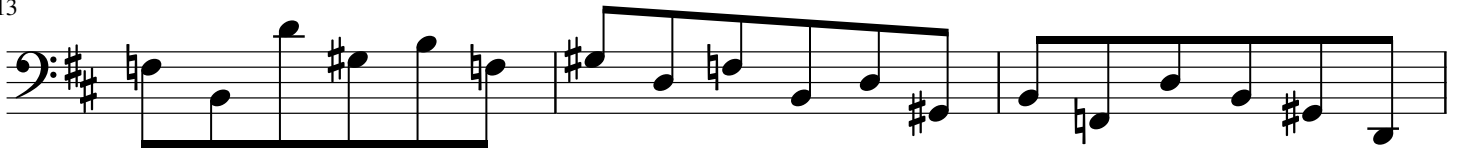

16

20

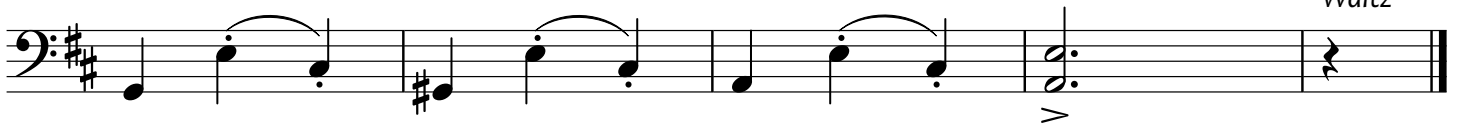

*Waltz*

# Erinnerung an Deutschland

## Walzer 1

Strauss

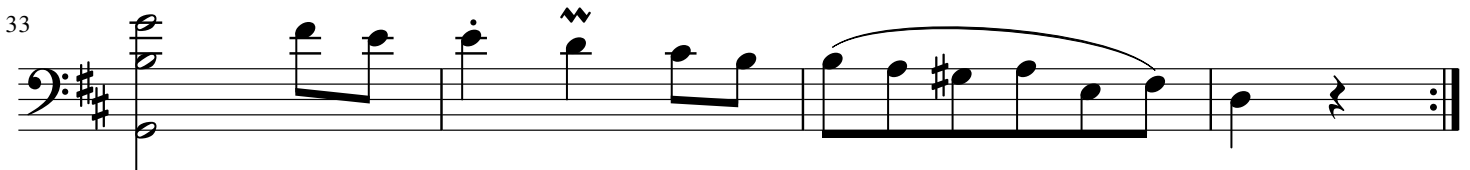

# Erinnerung an Deutschland

## Walzer 2

Strauss

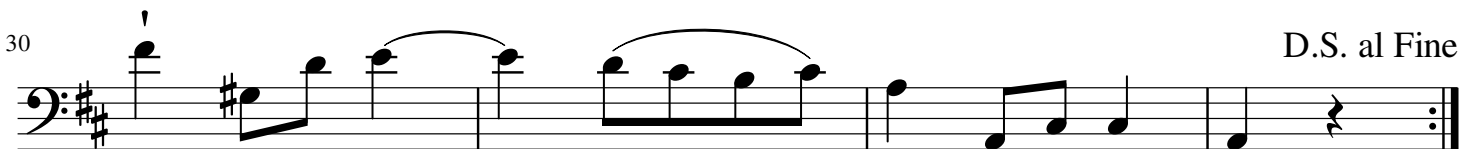
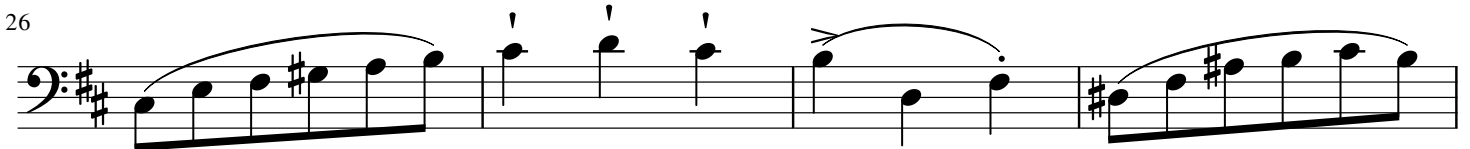
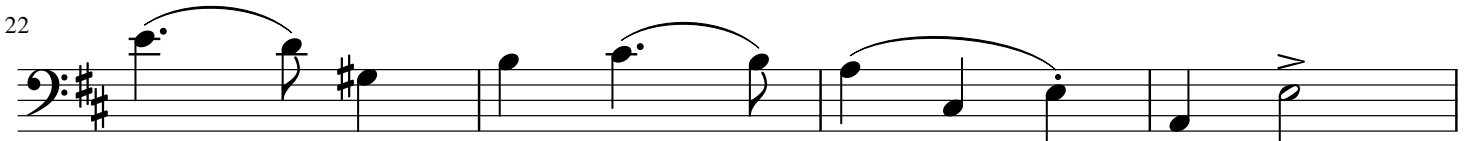
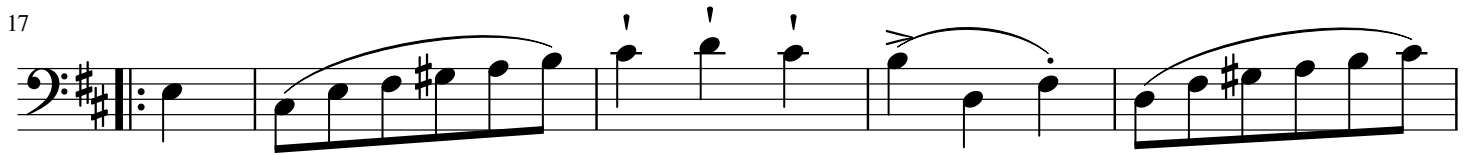
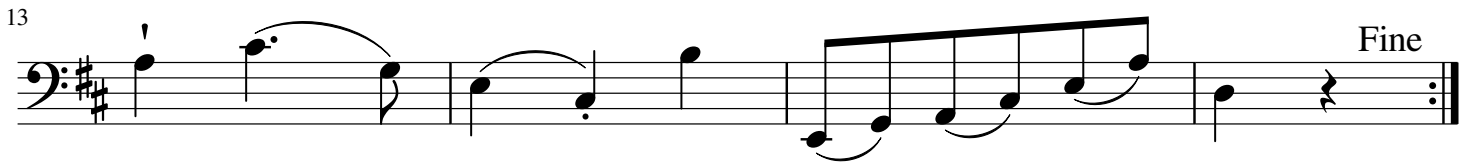
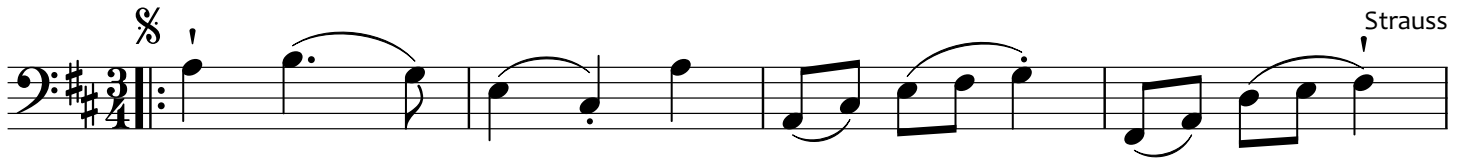

# Erinnerung an Deutschland

## Walzer 3

Strauss

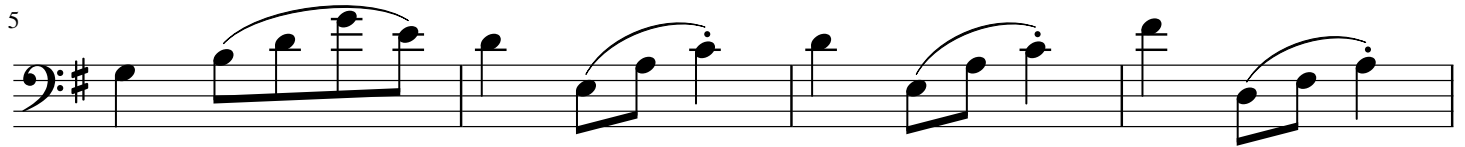

# Erinnerung an Deutschland

## Walzer 4

Strauss

5

9

13

17

21

25

29

33

37

D.S. al Fine

# Erinnerung an Deutschland

Walzer 5

Strauss

5

9

13

17

21

25

29

33

# Erinnerung an Deutschland

Coda

Strauss

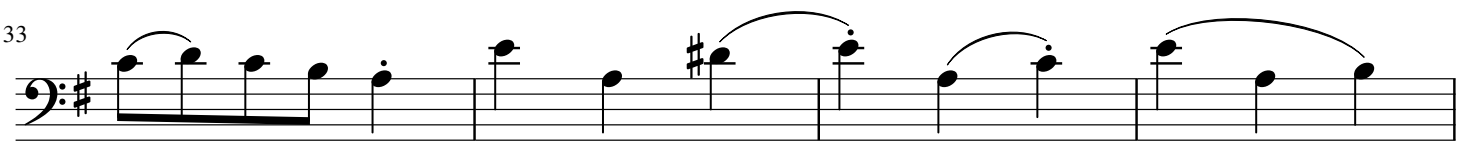
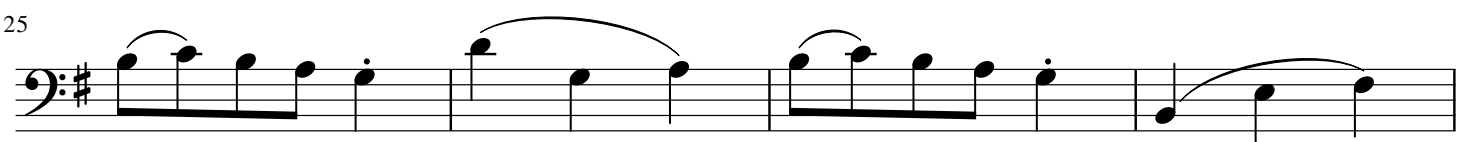
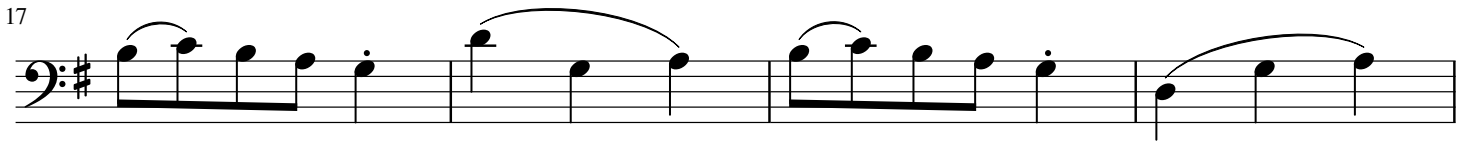
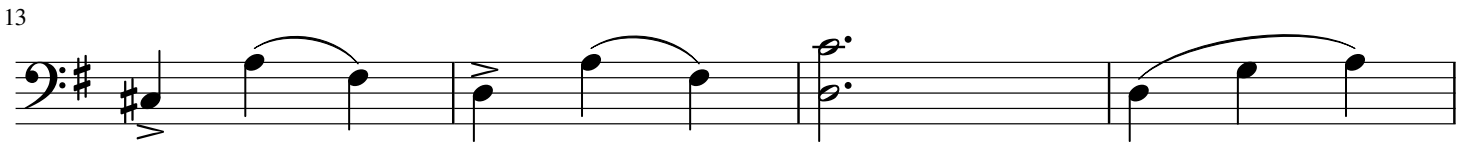
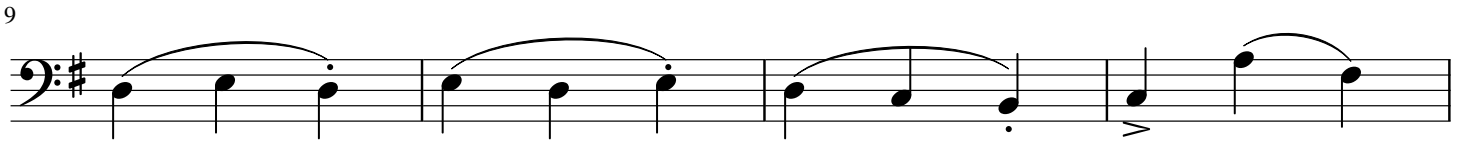
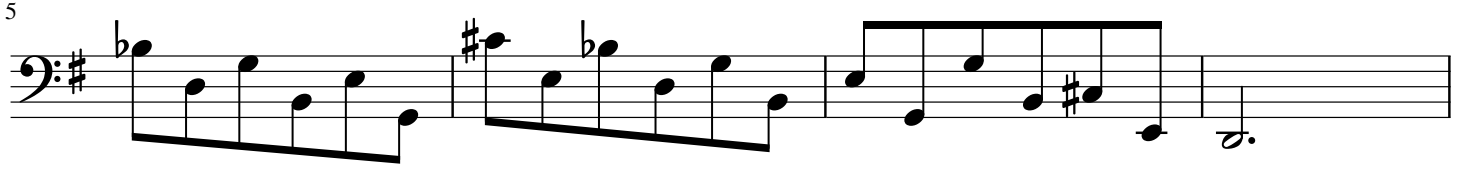
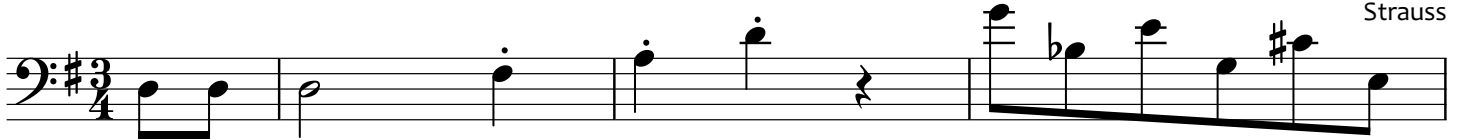

# Erinnerung an Deutschland

## Coda Continued

Strauss

37

41

45

49

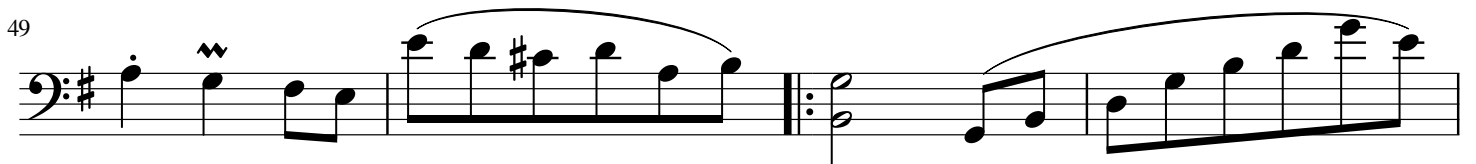

53

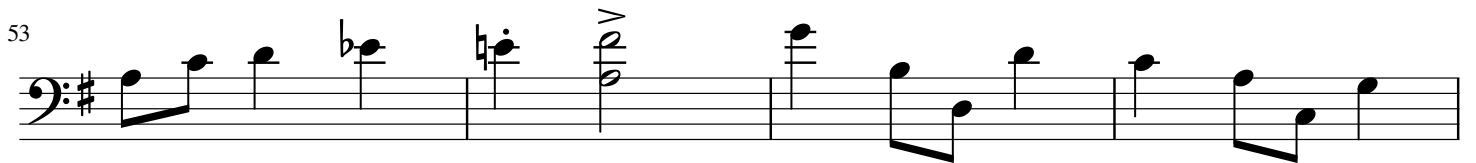

57

61

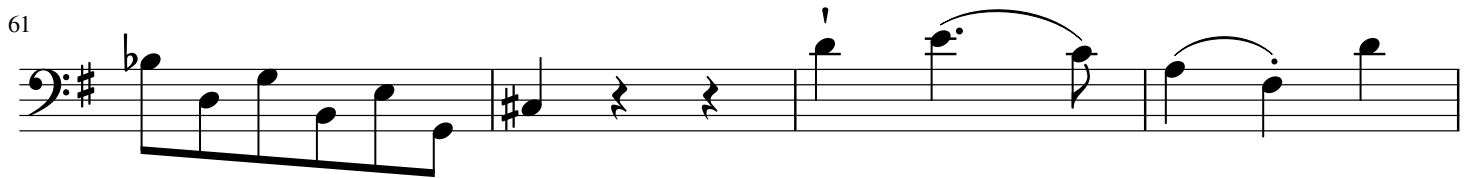

65

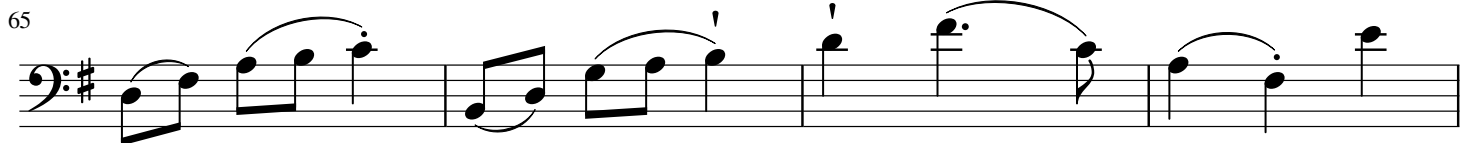

69

