

Kennst du mich?

WALZER nach Motiven der Operette

„BLINDEKUH“

von
Johann Strauss

k.k. Hofballmusik-Director
Op. 381

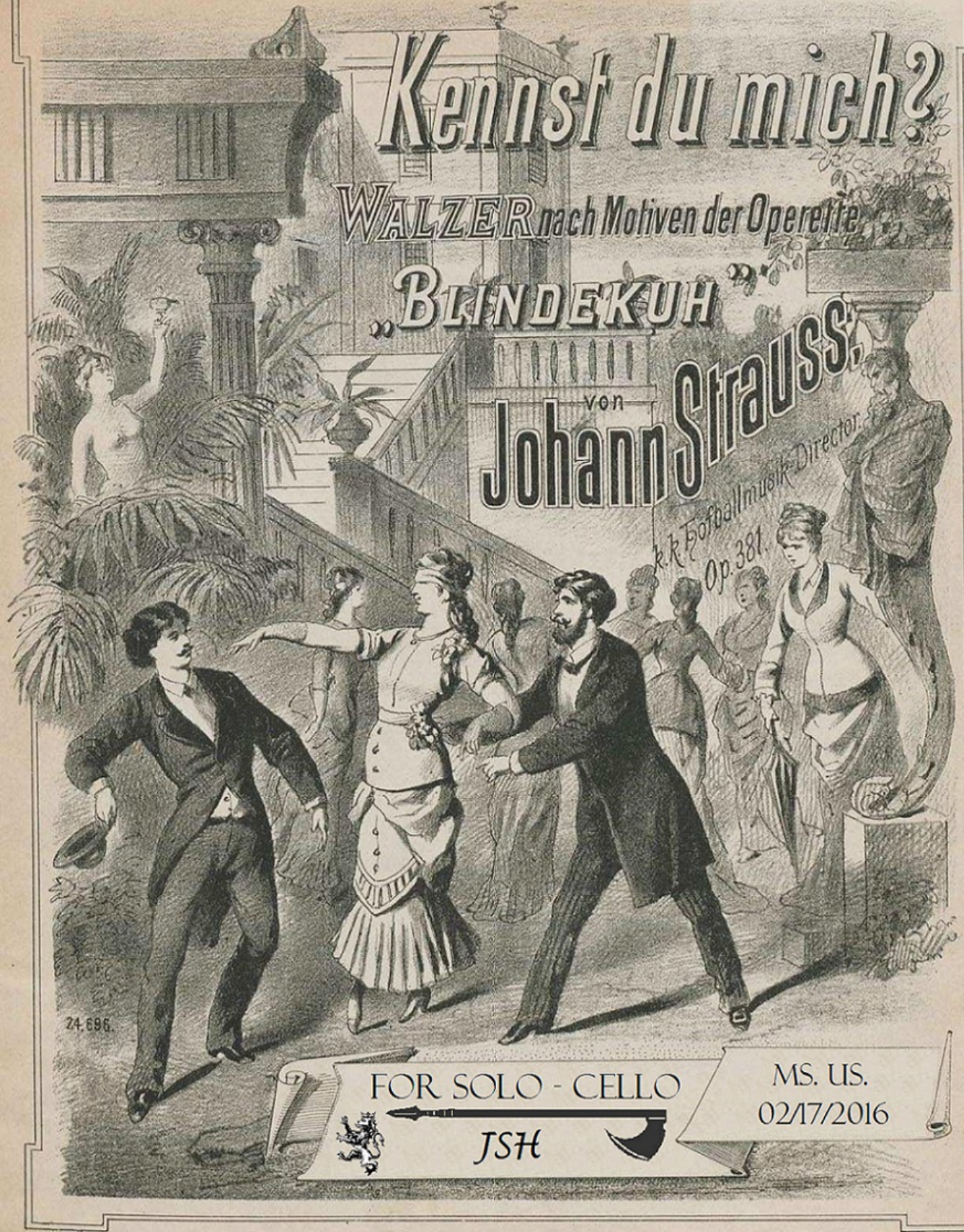

FOR SOLO - CELLO

JSH

MS. US.
02/17/2016

Kennst du mich

Strauss

Introduction

Andante

5

8

12

16

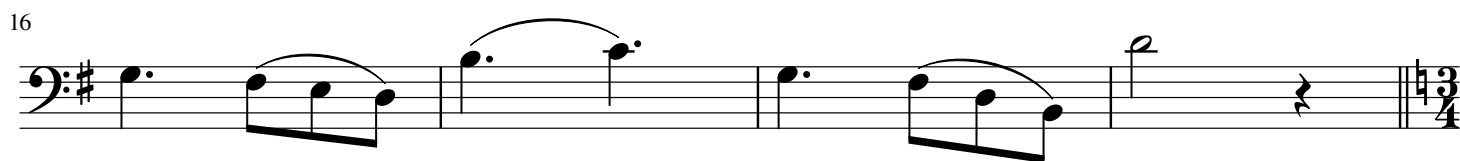

20

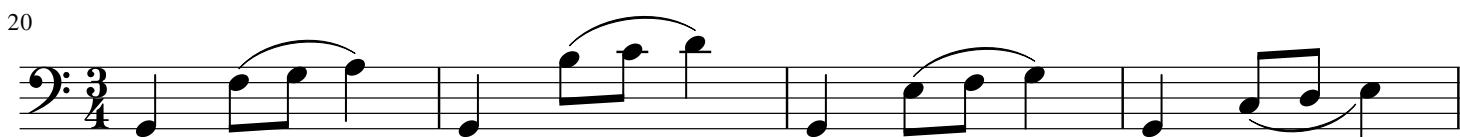

24

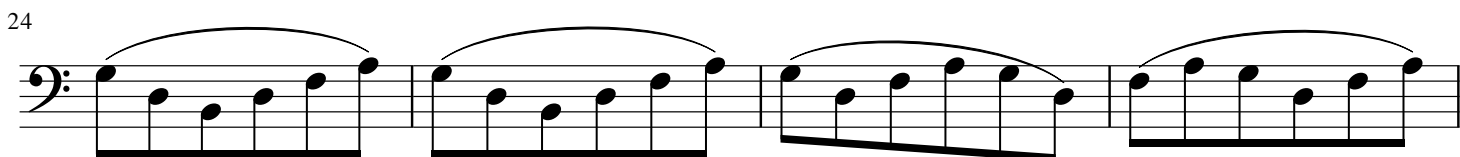

28

Kennst du mich

Walzer 1

Waltz

7

Kennst du mich

Walzer 1 Continued

Strauss

13

19

25

31

37

43

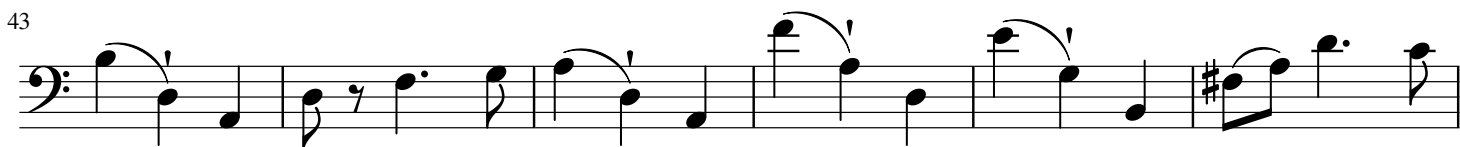

49

55

61

67

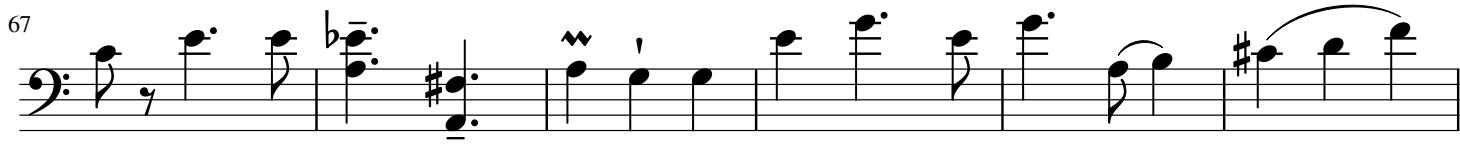

73

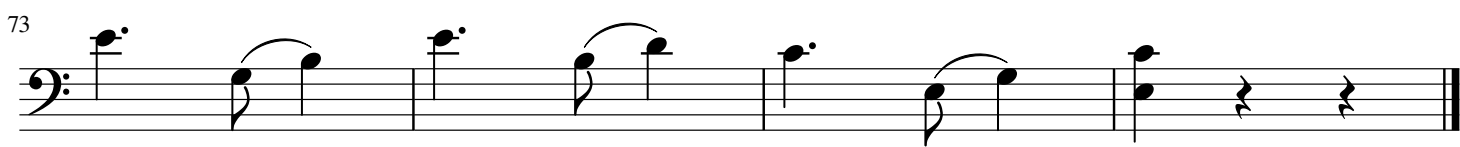

Kennst du mich

Walzer 2

Strauss

♩

5

9

13

17

Fine

21

26

31

Kennst du mich

Walzer 2 Continued

Strauss

36

41

46

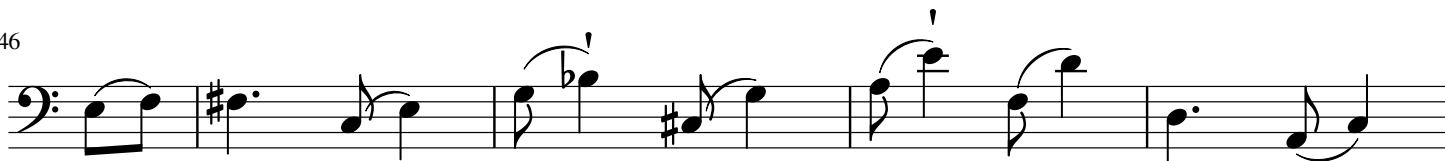

51

55

59

63

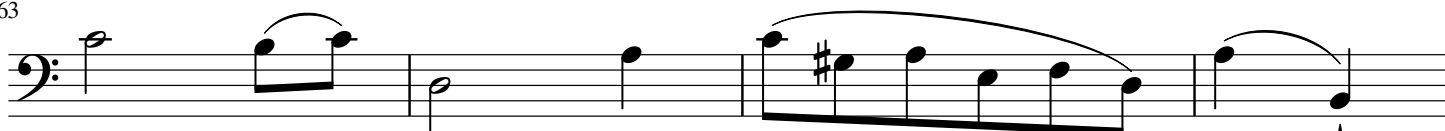

67

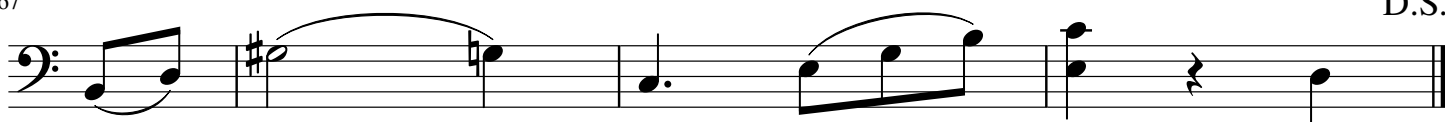

D.S.

Kennst du mich

Walzer 3

Strauss

Eingang $\frac{3}{4}$

⁶Waltz

10

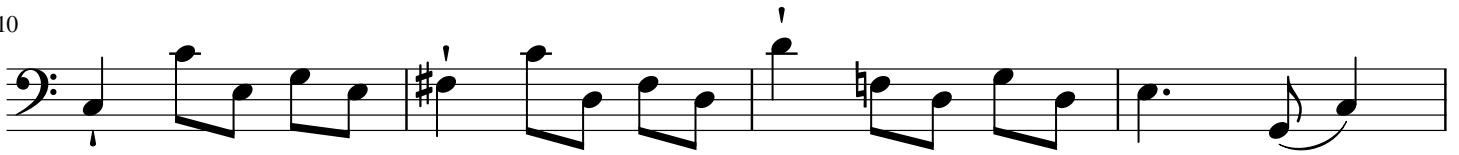

14

18

22

Kennst du mich

Walzer 3

Strauss

27

32

37

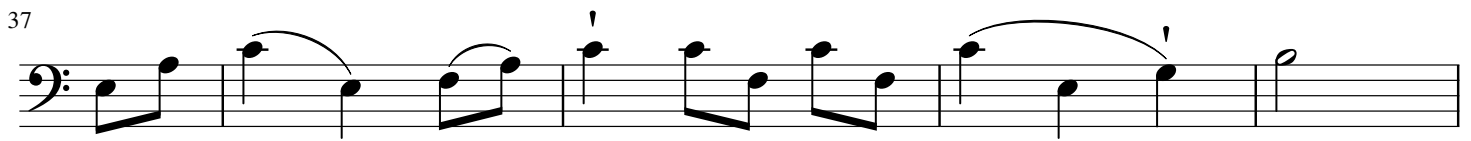

42

47

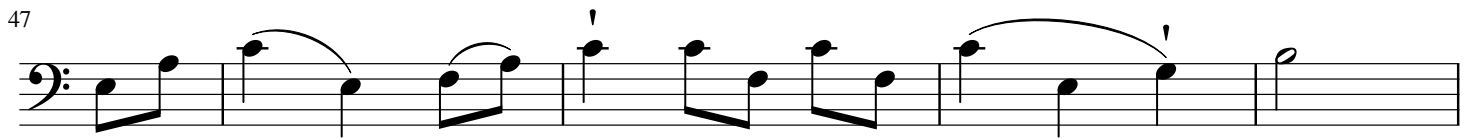

52

Kennst du mich

Coda

Strauss

7

12

19

26

30

36

43

49

53

59

8

Kennst du mich

Coda Continued

Strauss

65

72

78

84

90

96

102

107

112

117

123