

Kettenbrücke - Walzer  
für das  
CELLO-SOLO

von  
Joh. Strauss.

4<sup>te</sup> Lieferung der Tänze.

Wien, bei Tobias Haslinger,  
Musikverleger,  
am Graben, im Hause der ersten österr. Sparkasse Nr. 579.

MS. Us.

JSH

02/22/2016

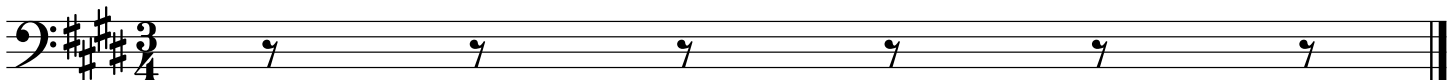

# Kettenbrücke

## Walzer 1

Strauss

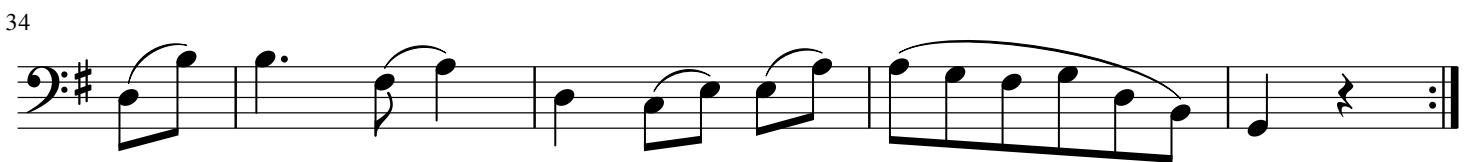
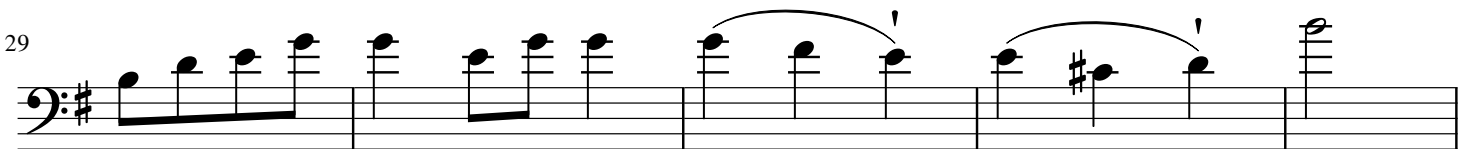
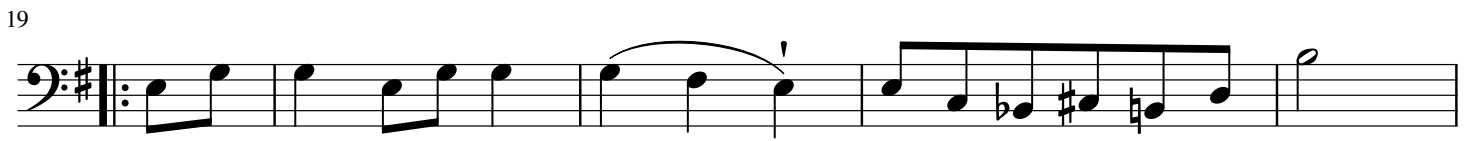
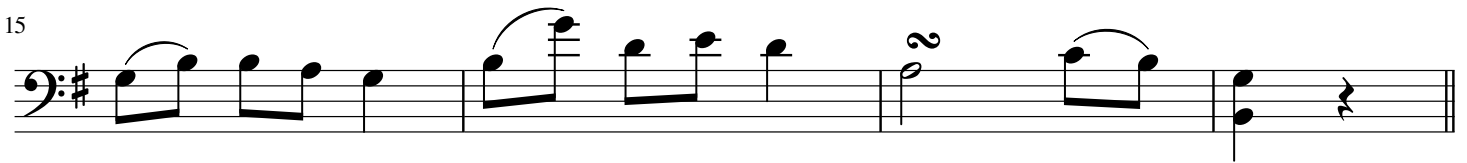
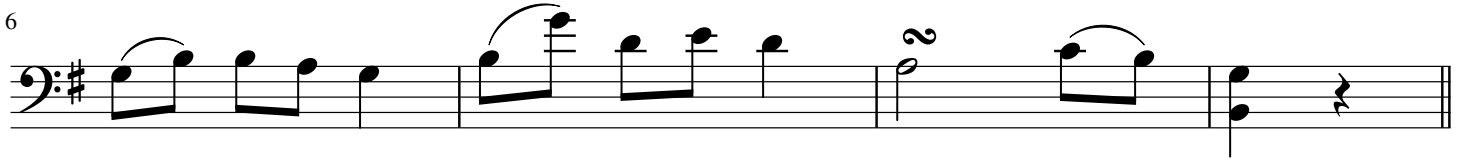

# Kettenbrücke

## Walzer 2

Strauss

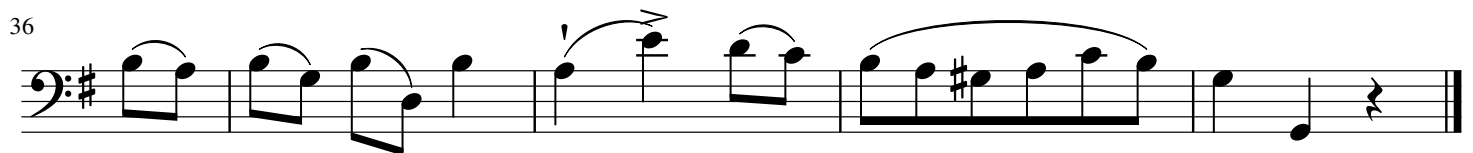
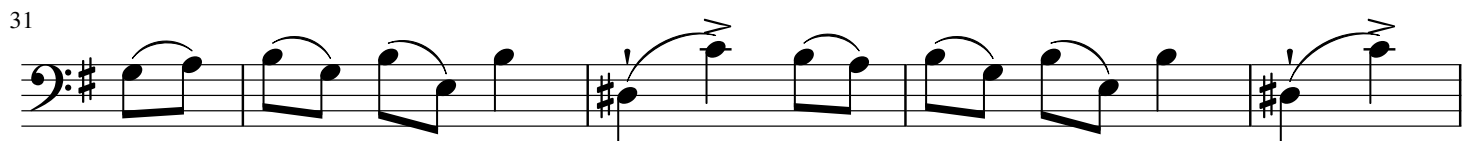
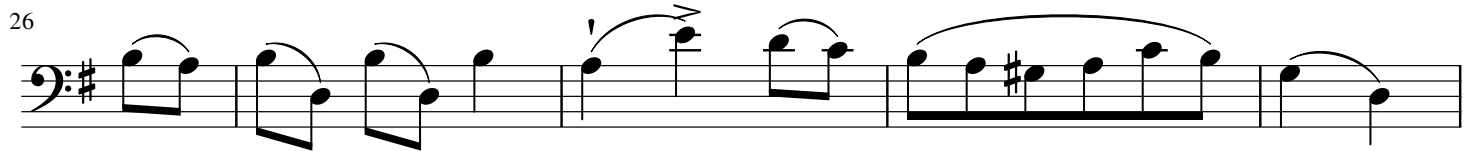
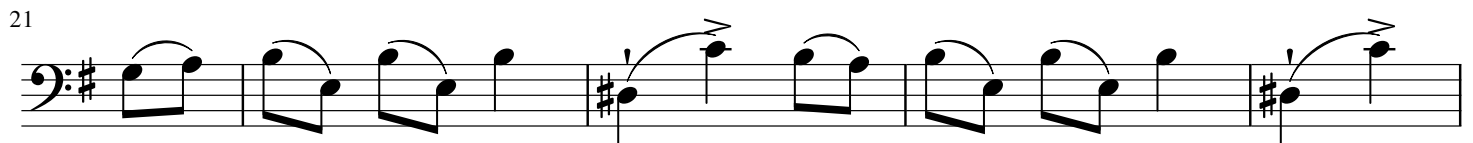
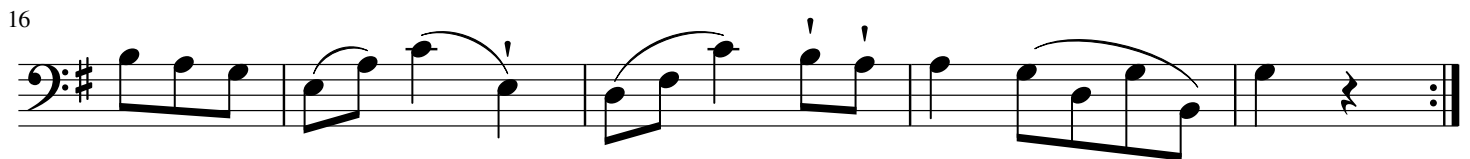
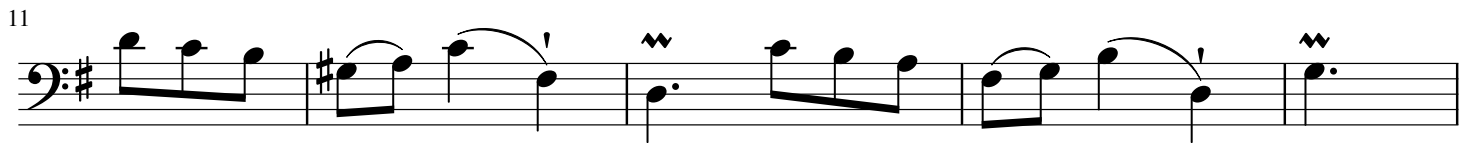
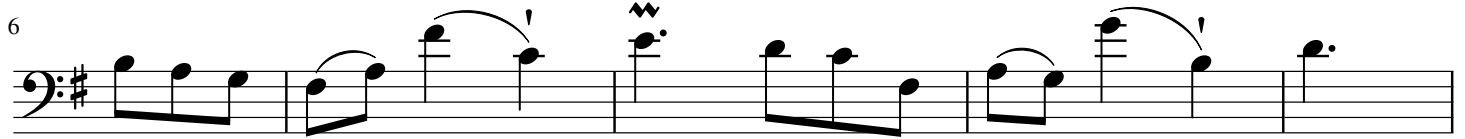

# Kettenbrücke

## Walzer 3

Strauss

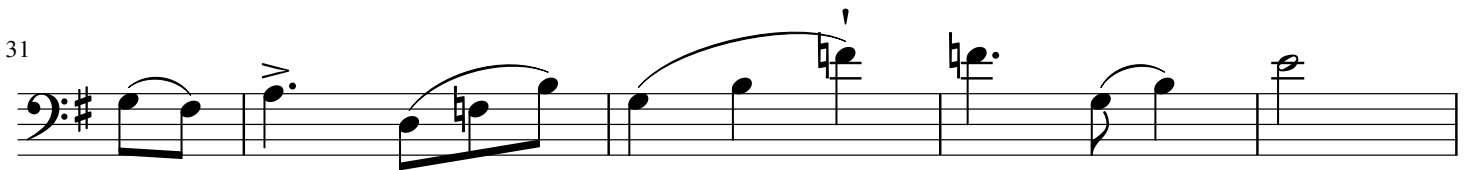
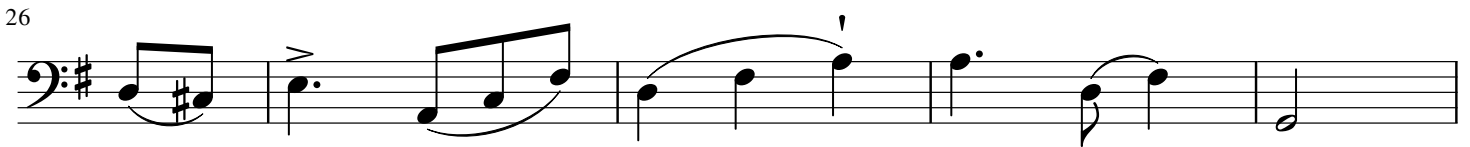
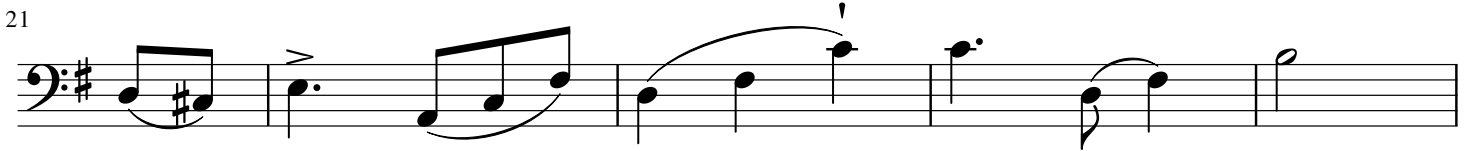
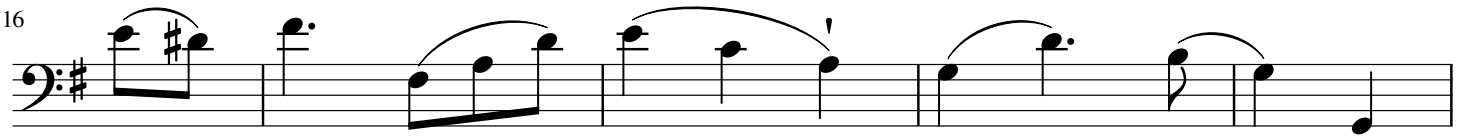
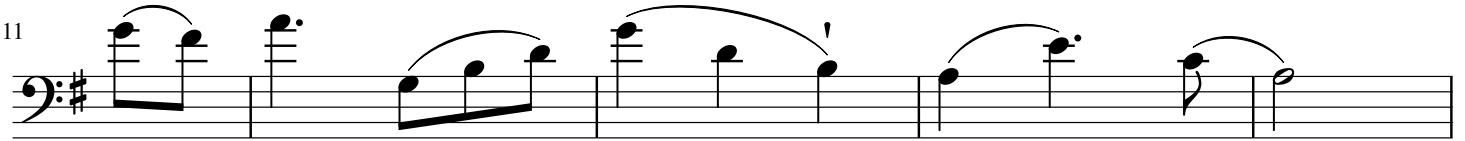
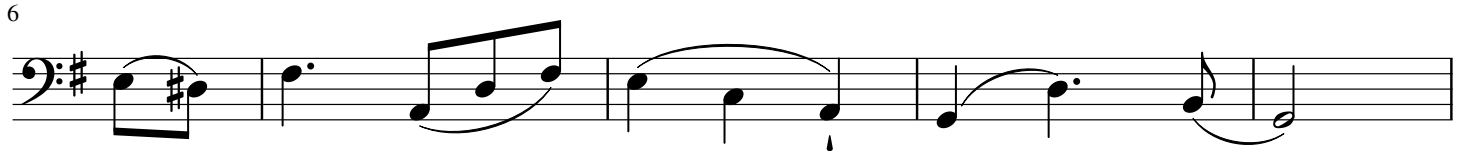
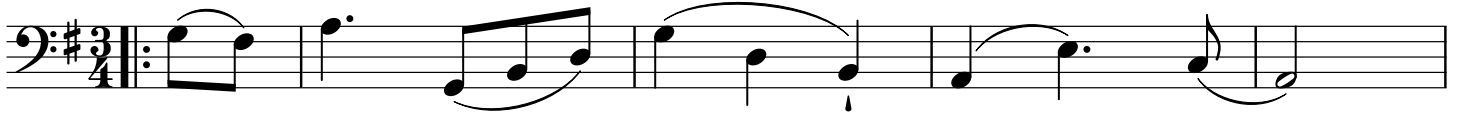

# Kettenbrücke

## Walzer 4

Strauss

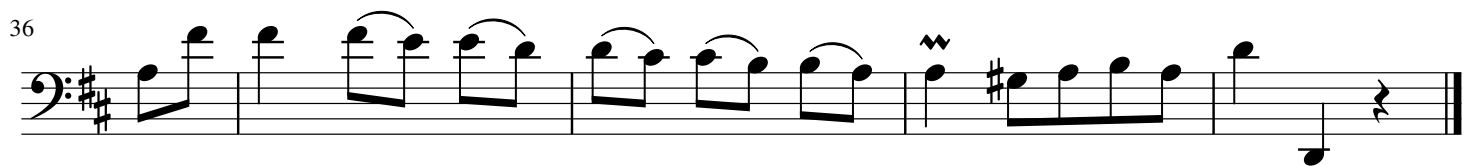
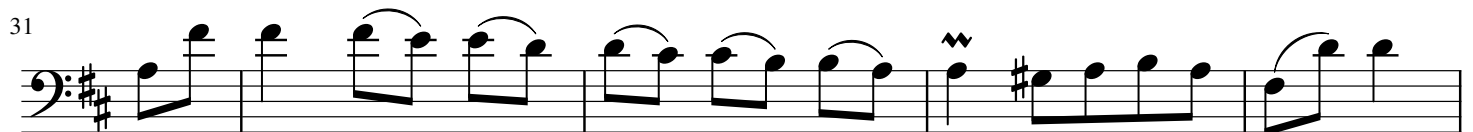
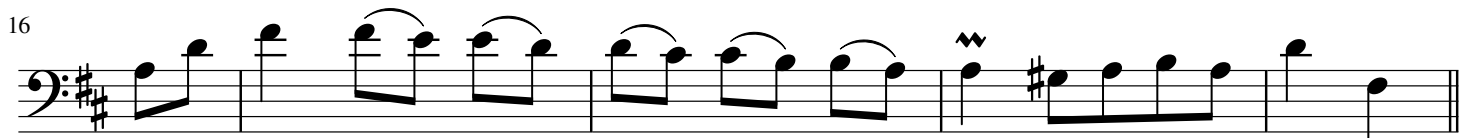
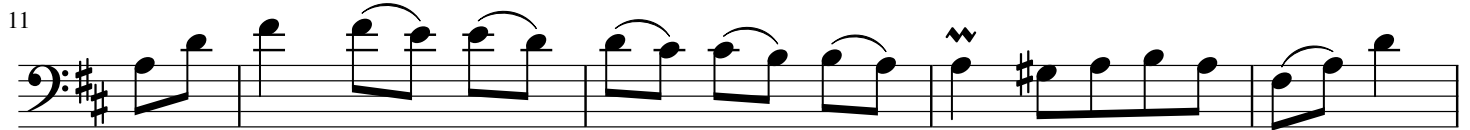

# Kettenbrücke

## Walzer 5

Strauss

3

3

6

11

3

3

16

21

26

31

36

# Kettenbrücke

## Walzer 6

Strauss

# Kettenbrücke

Coda Continued

Strauss

38

43

48

53

58

63

68

73
