

Lagunen

Walzer

Opera 411
Johann Strauss

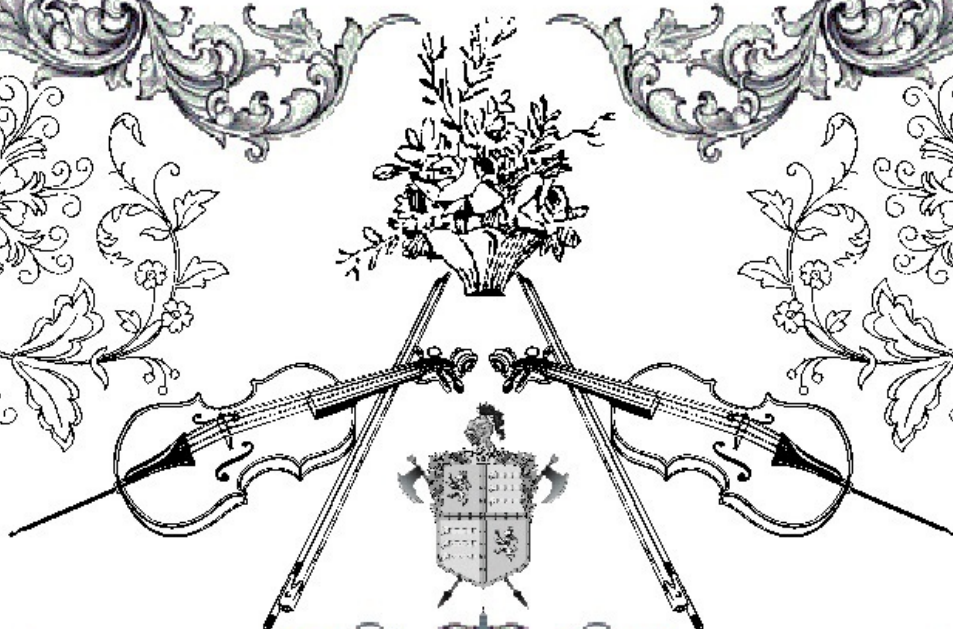
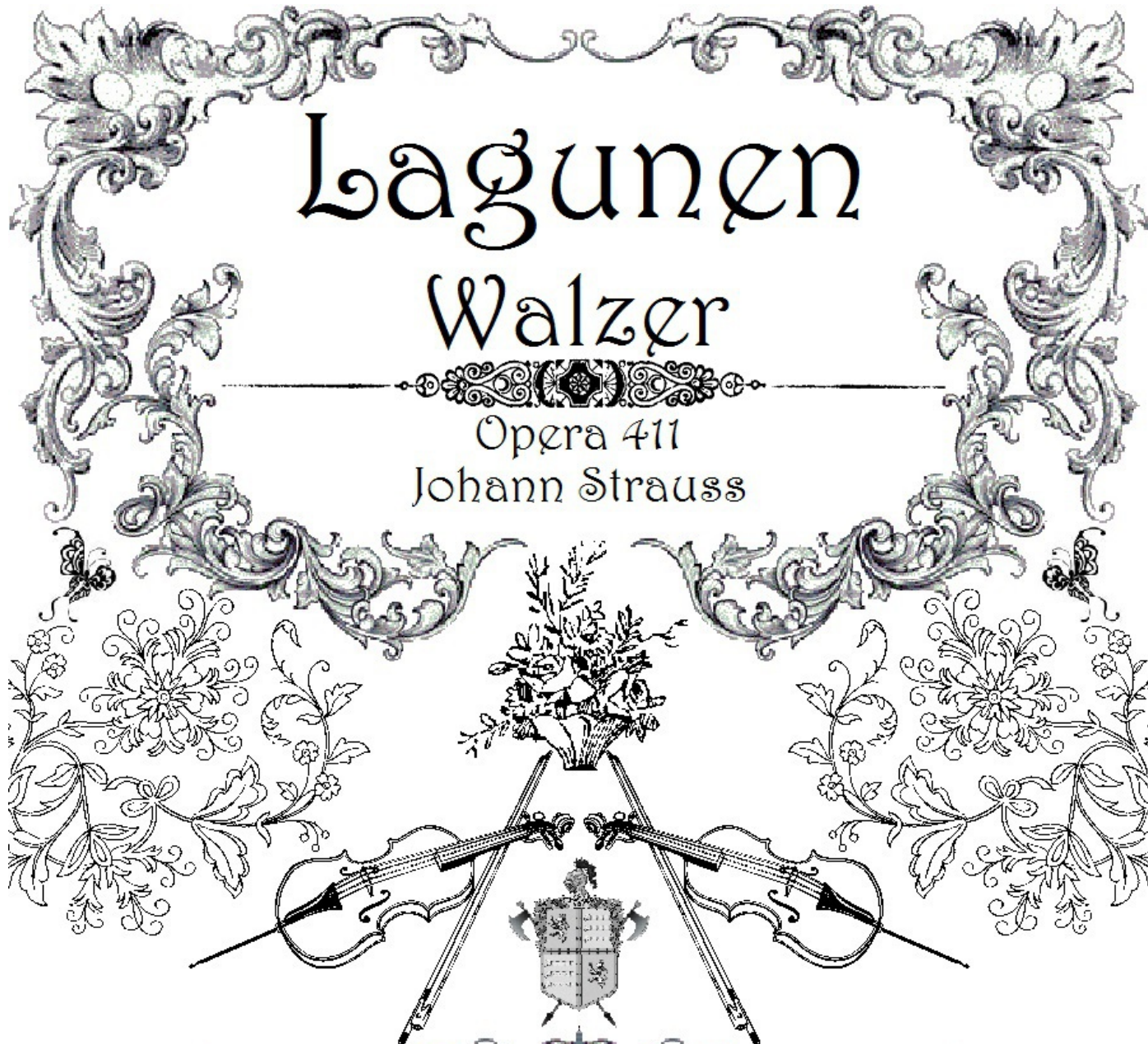

Transposed for Solo Cello

MS. US.

04/03/2016

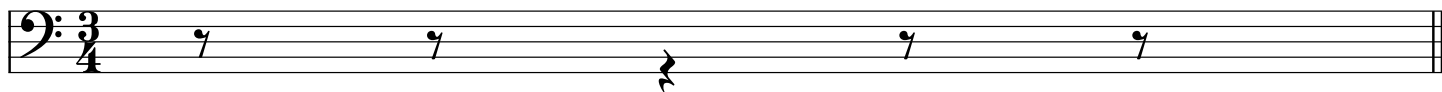

Lagunen

Introduction

Strauss

Allegretto

5

9

13

17

22 *Waltz*

25

Lagunen

Walzer 1

Strauss

1

5

9

1. 13

2. 17

21 Fine

25

1. 30

2. 35

40 D.S.

Lagunen

Walzer 2

Strauss

1

4

9

14

19

25

29

33

37

Lagunen

Walzer 3

Strauss

1

5

9

15

17

21

25

29

33

Lagunen

Walzer 4

Strauss

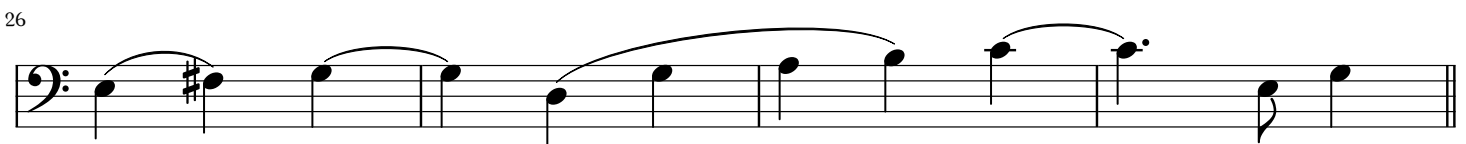
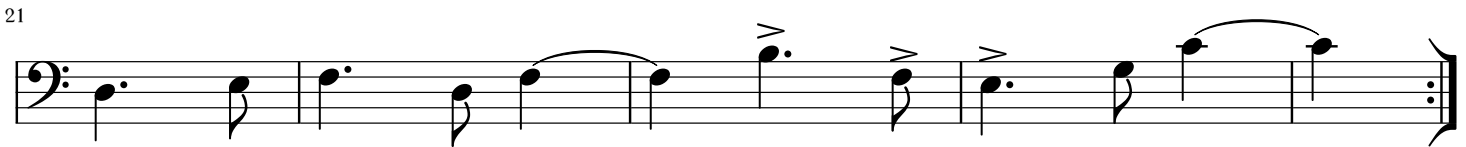
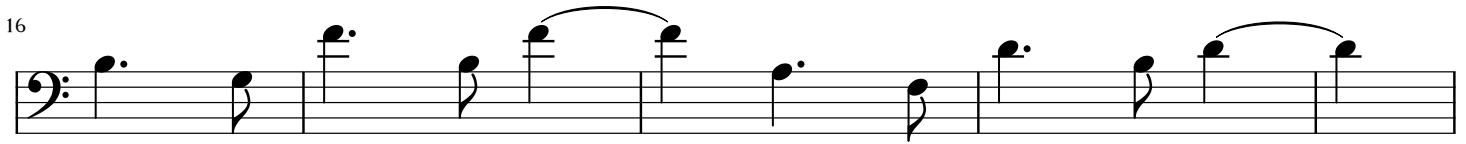
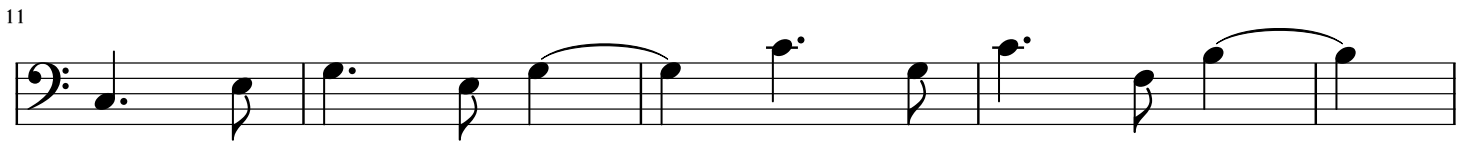
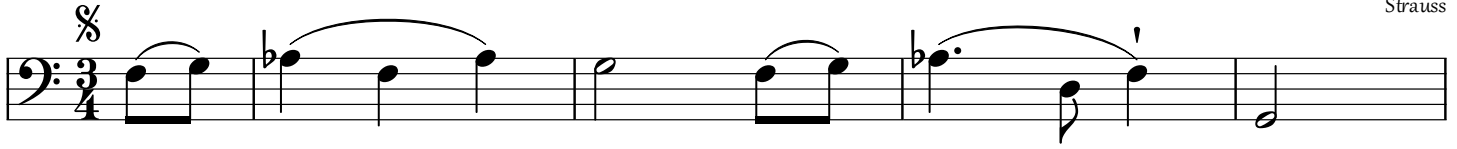

Lagunen

Walzer 4 Continued

Strauss

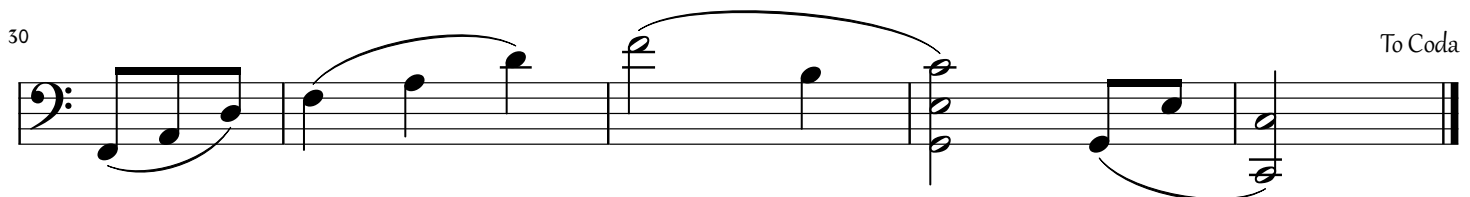
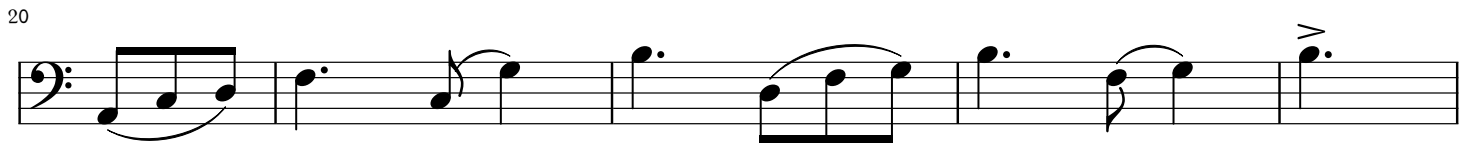
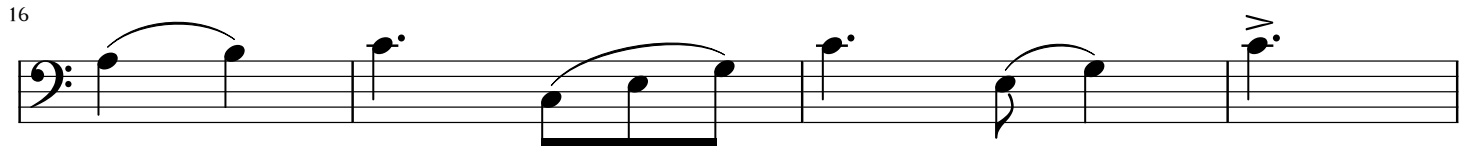
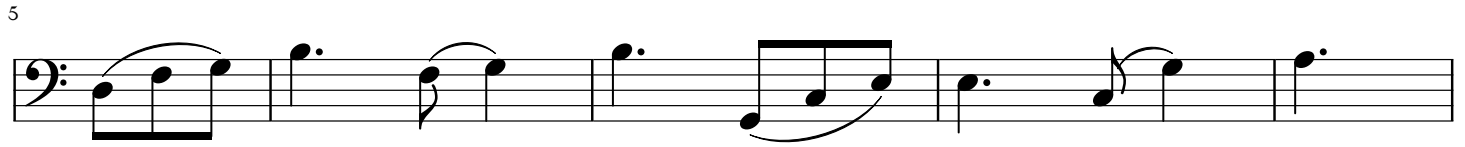

Lagunen

Coda

Strauss

♩

