

MS. USA

JSH

08/09/2016

# Leitartikel

## Introduction

Strauss

Moderate

25 Waltz

# Leitartikel

## Walzer 1

Strauss

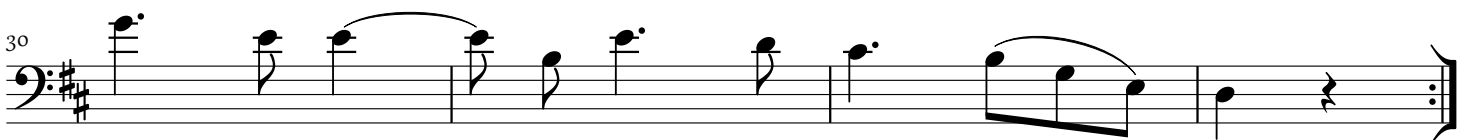
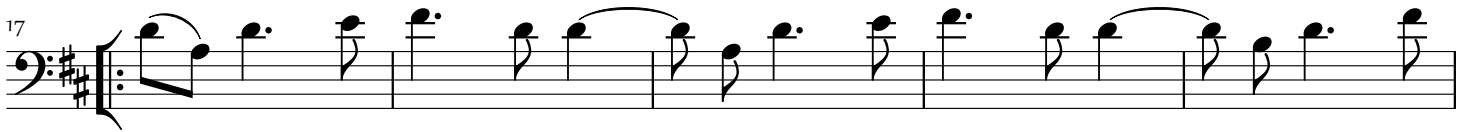
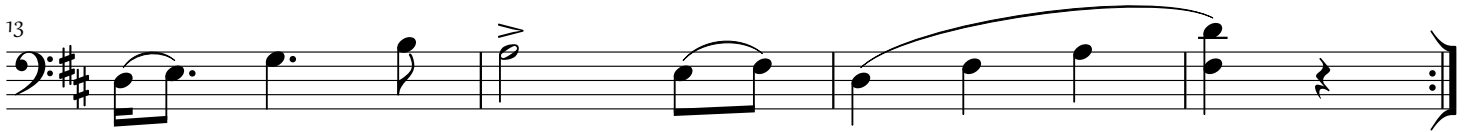
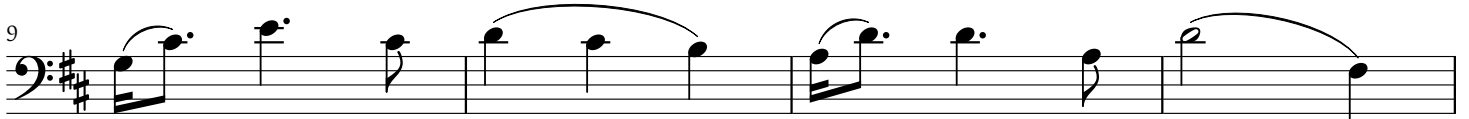
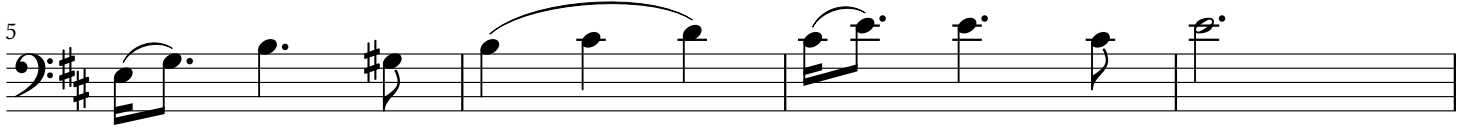

# Leitartikel

## Walzer 2

Strauss

8

7

13

19

25

Fine

30

35

40

45

D.S.

# Leitartikel

## Walzer 3

# Leitartikel

## Walzer 4

Strauss

6

6

10

15

19

23

27

31

35

39

43

47

# Leitartikel

## Walzer 5

Strauss

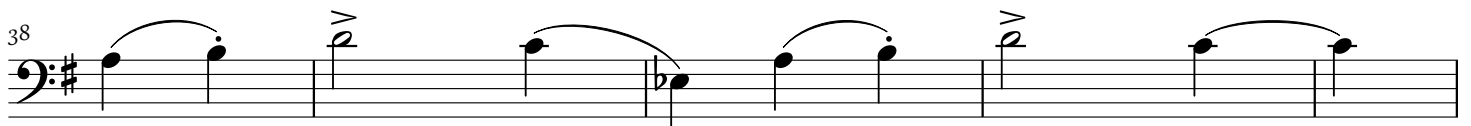
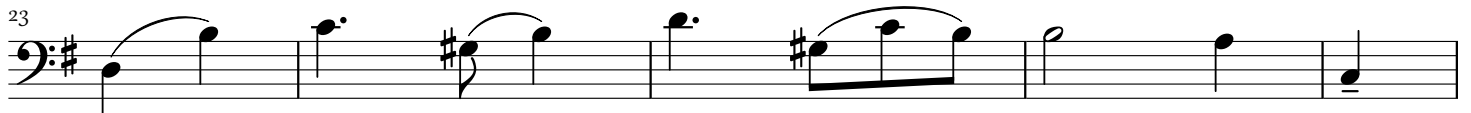
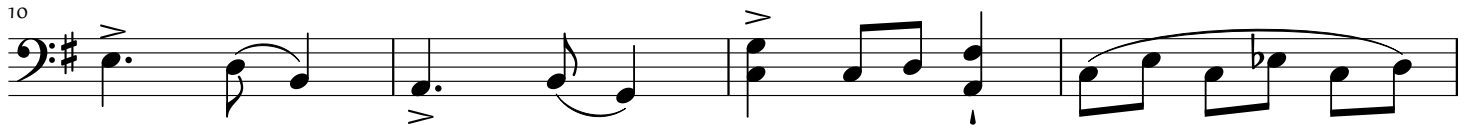

# Leitartikel

Coda Cont.;

Strauss

70