

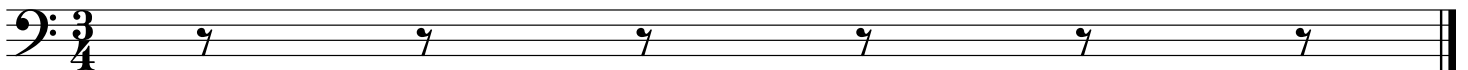

US, MS

JSH

05/10/2017

Patronessen

Andante Introduction Strauss

Patronessen

Walzer 1

Strauss

5

9

13

17

21

25

29

33

37

41

45

Fine

D.S.

Patronessen

Walzer 2

Strauss

1

6

11

16

21

25

29

33

Patronessen

Walzer 3

Strauss

6

11

16

21

26

31

36

41

46

50

54

Patronessen

Walzer 4

J. Strauss

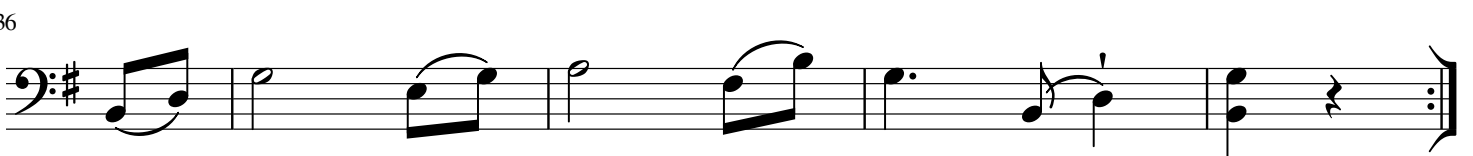
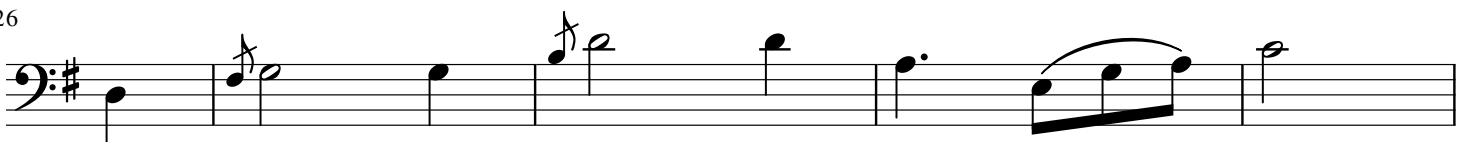
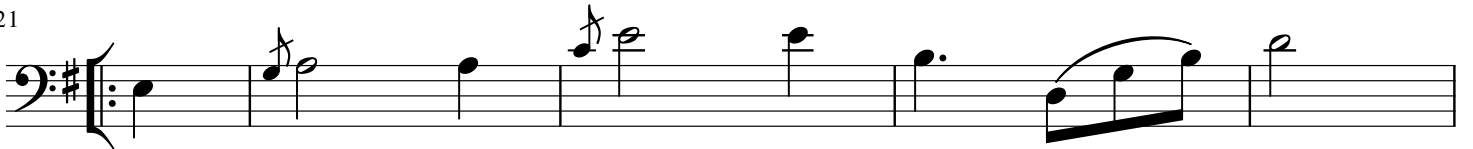
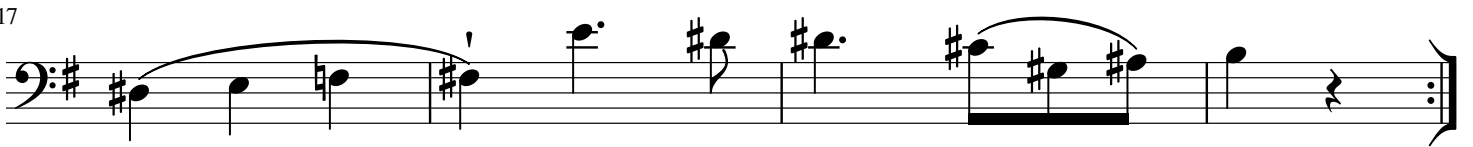
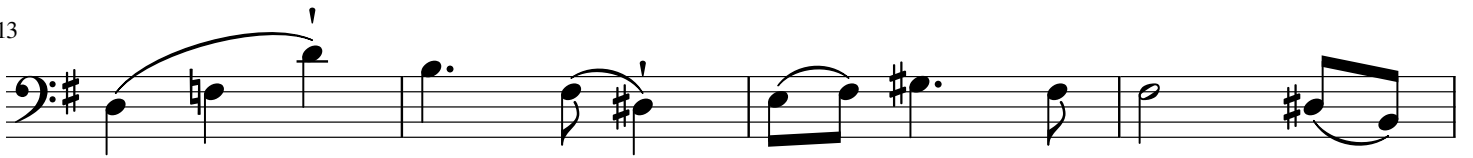
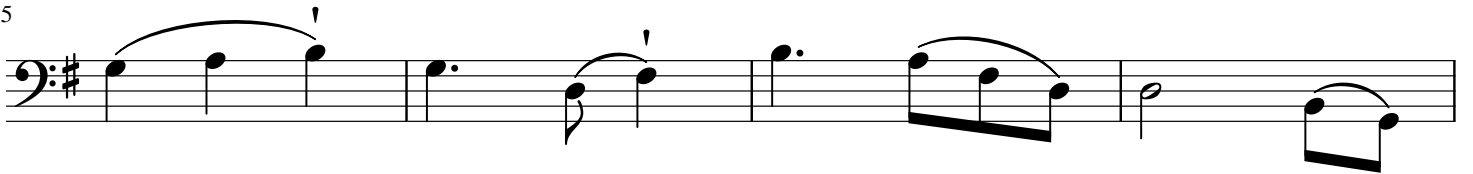

Patronessen

Walzer 5

Strauss

5

5

9

13

18

23

28

33

Patronessen

Coda Continued

Strauss

1

5

9

13

17

21

25

29

34

38

42

46

Patronessen Coda Continued

Strauss

50

54

58

62

66

70

74

78

82

86

90

95
