

Reiseabenteuer.

WALZER
für das
SOLO CELLO
von
Johann Strauss
_227^e Werk

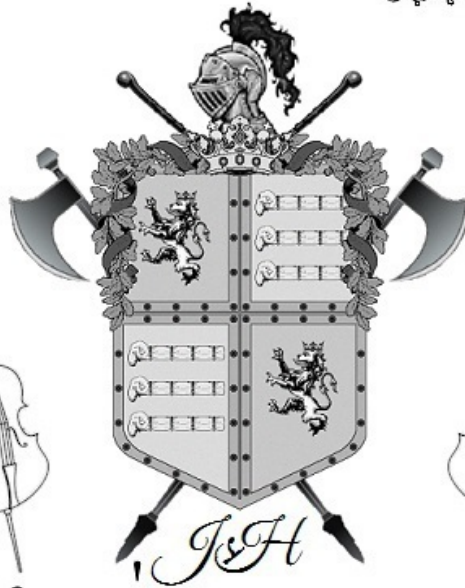

US MS

06/14/2017

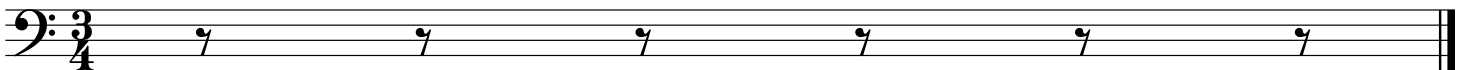

Reiseabenteuer

Introduction

Strauss

Allegretto

Reiseabenteuer

Walzer

Walzer 1

Strauss

6/4

6

11

16

21

26

31

35

D.S.

Reiseabenteuer

Walzer 2

Strauss

6

11

16

21

25

29

33

37

41

45

49

4

J.H.

Reiseabenteurer

Walzer 3

Strauss

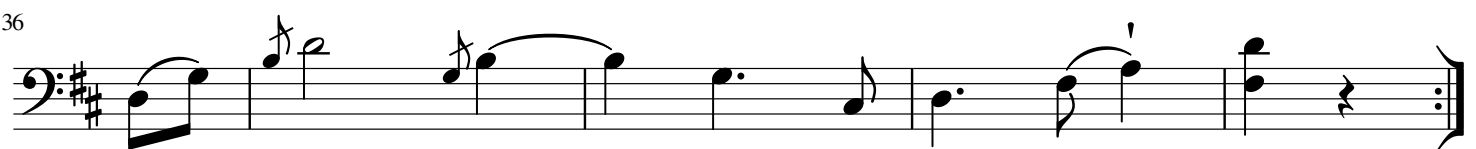
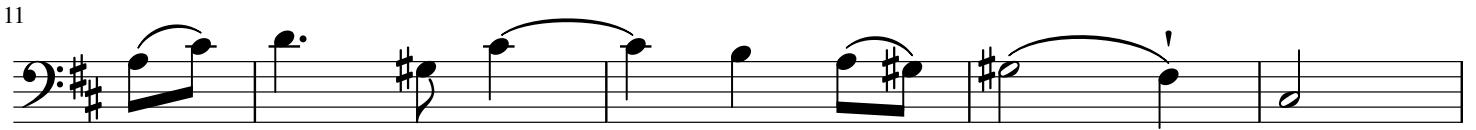
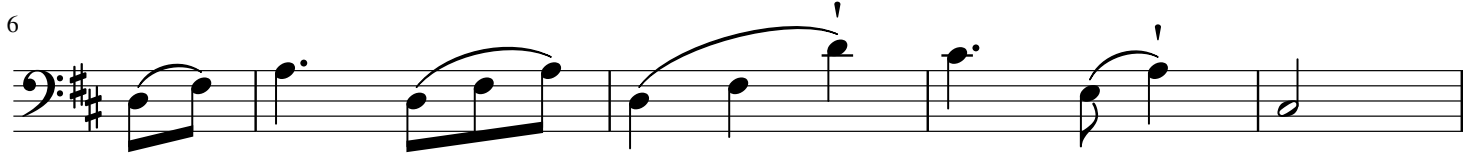
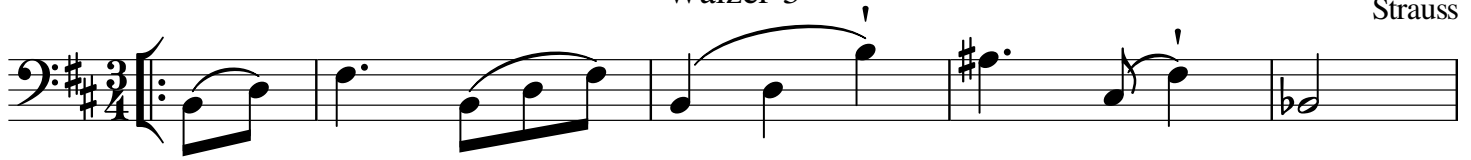

Reiseabenteurer

Walzer 4

Strauss

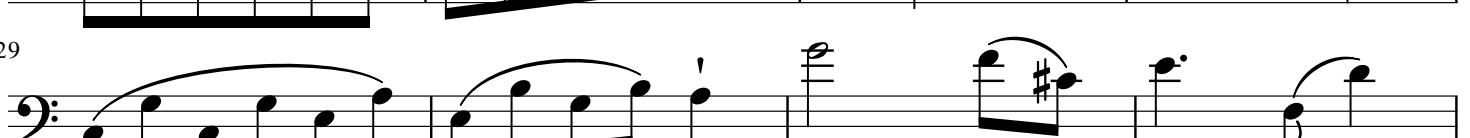

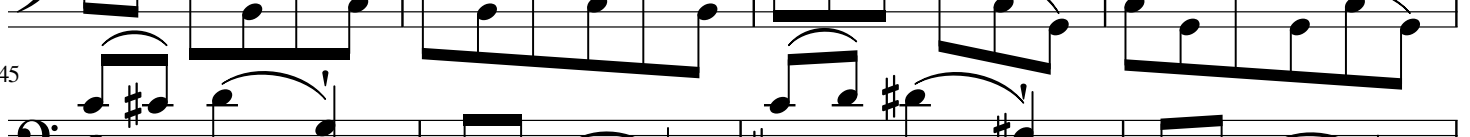

Eleventh musical staff, measures 51-55. Continuation of the melody.

Twelfth musical staff, measures 56-60. Continuation of the melody.

Thirteenth musical staff, measures 61-65. Continuation of the melody, ending with a double bar line and repeat sign.

Reiseabenteuer

Walzer 5

Strauss

1

6

10

14

18

23

28

33

Reiseabenteuer

Coda

Strauss

6

Reiseabenteuer Coda Continued

Strauss

60

65

70

75

80

85

89

93

97

101

106

111
