

ROSA-WÄLZER

für das
SOLO CELLO

Ihrer Durchlaucht der regierenden Frau

HERZOGIN

HERZOGIN

VON SALZBURG

in tiefster Ehrfurcht gewidmet

von

JOHANN STRAUSS.

Op. 167

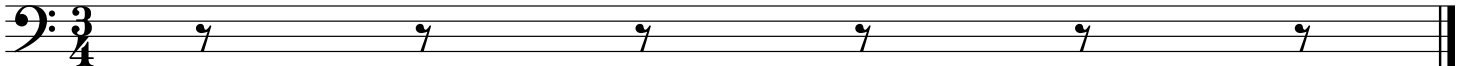
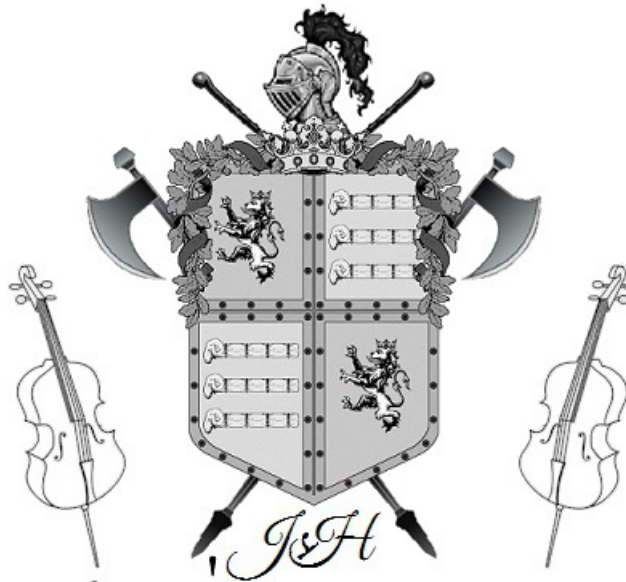

Rosa

Introduction

Strauss

Allegro

Rosa

Walzer

Walzer 1

Strauss

6

11

16

21

26

31

36

JsH

Rosa

Walzer 2

Strauss

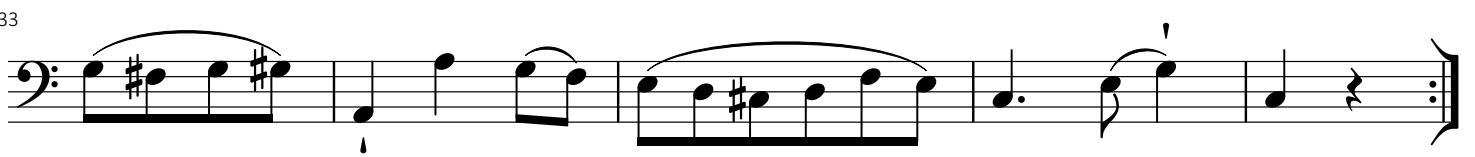
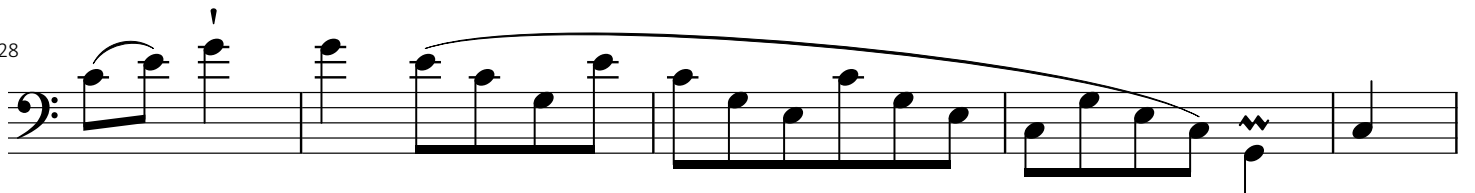
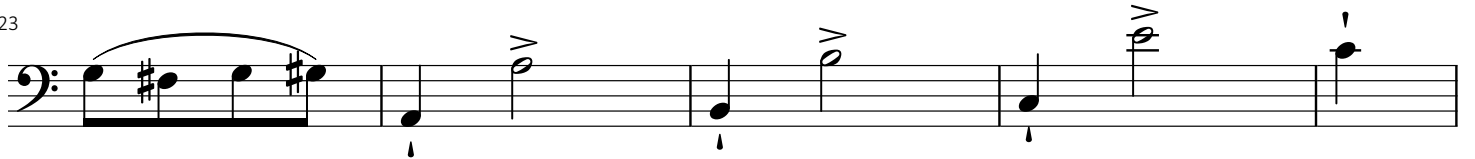
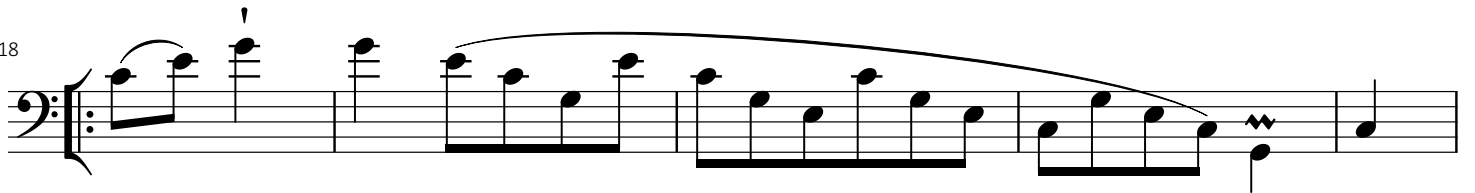
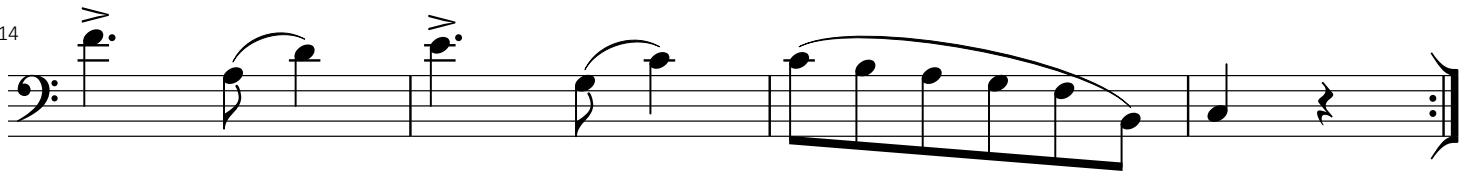
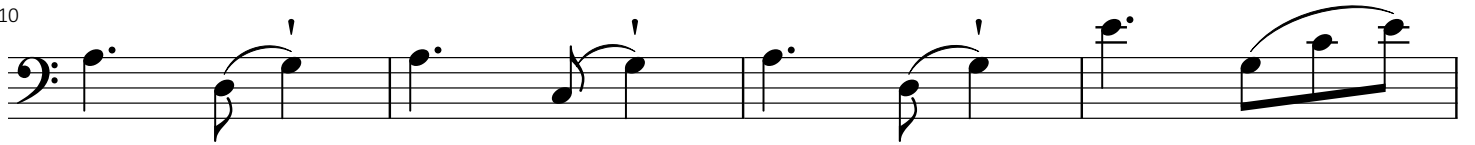
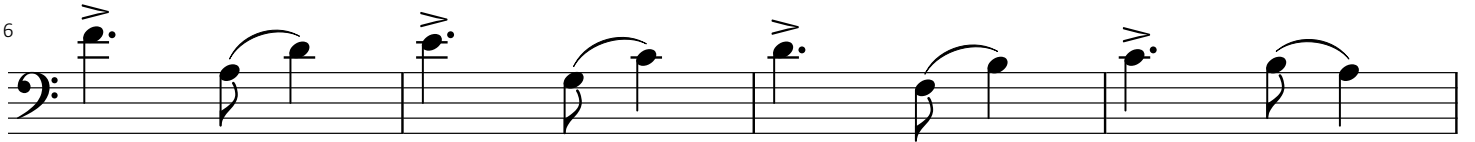

Rosa

Walzer 3

Strauss

6

11

21

D.S.

Rosa

Walzer 4

Strauss

5

9

13

17

22

27

32

Rosa

Walzer 5

Strauss

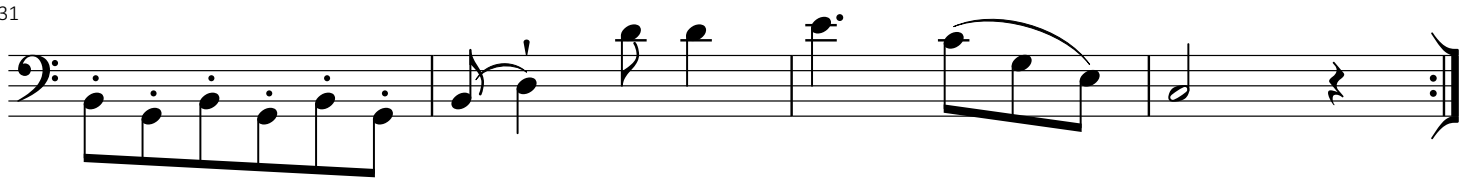
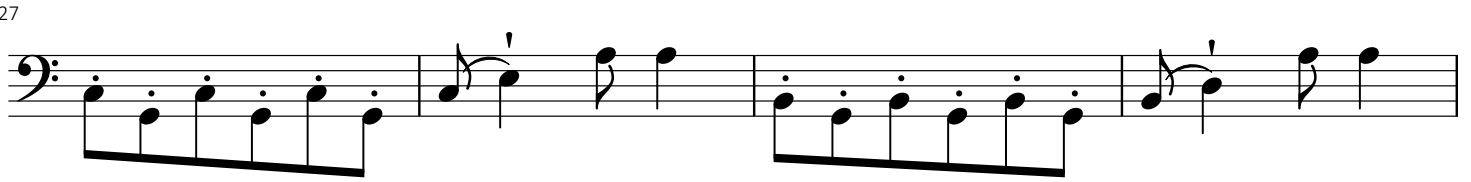
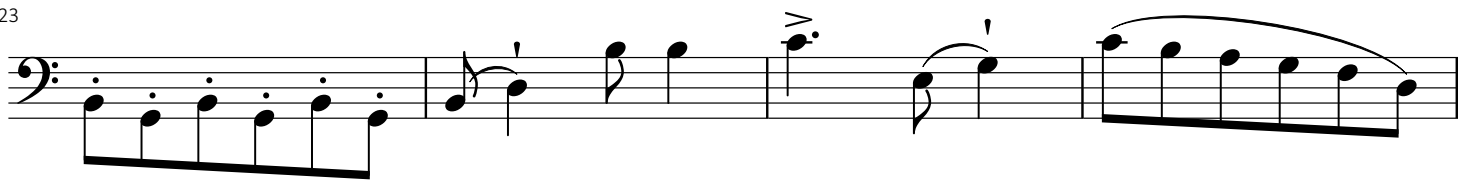
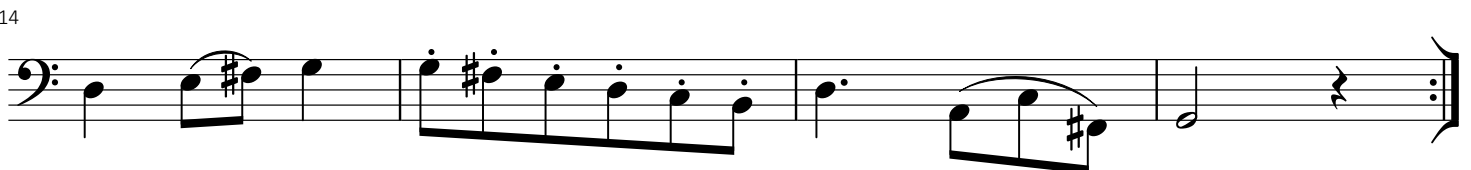
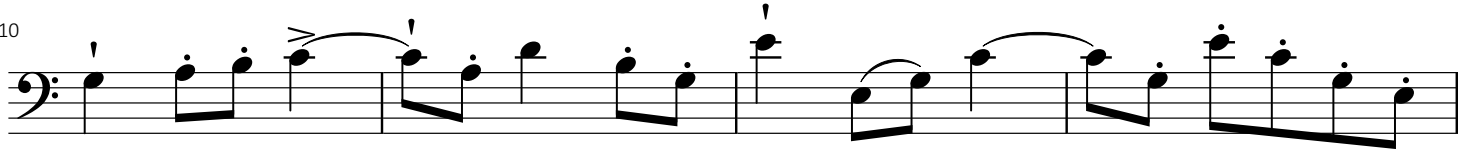
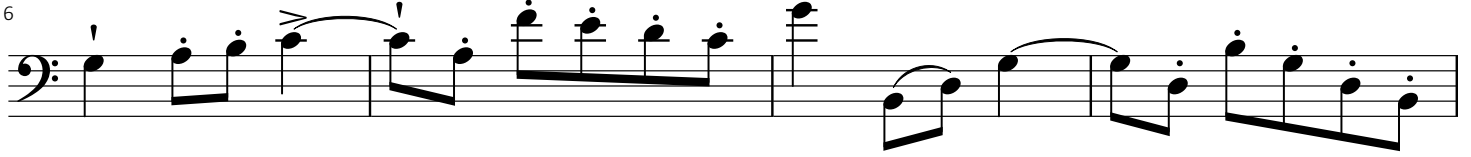

Rosa

Coda

Strauss

5

9

13

17

22

27

32

37

Rosa

Coda Continued

42

47

52

57

62

67

72

77

82
