

ROSEN BLATTER

WALZER

FOR SOLO CELLO

componirt
von
JOHANN STRAUSS.

Hofkapellmeister
Königl. k. k. Hof-Operntheater

Wien bei Tobias Haslinger,
K. k. Hof- und priv. Kunst- und Musikalienhändler.

1860

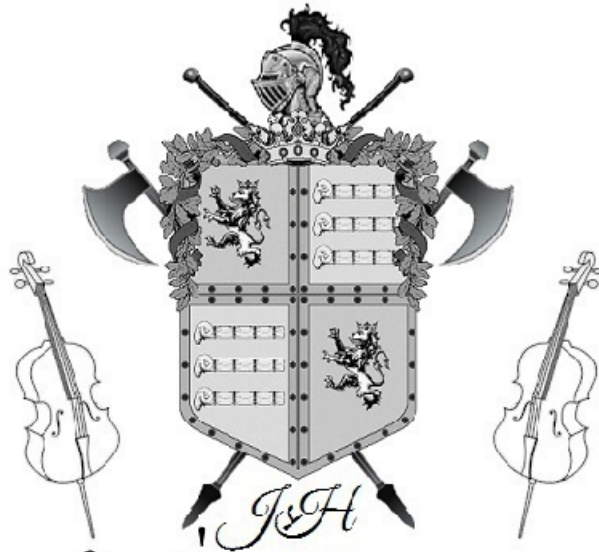

MS, US

07/04/2017

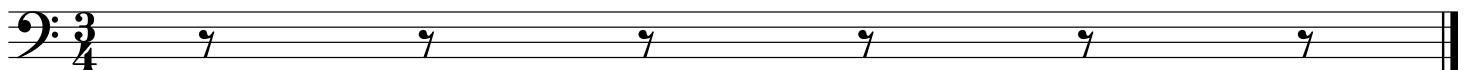

Rosen-Blatter

Introduction

Strauss

Moderato

Rosen-Blatter

Walzer 1

Strauss

5

9

13

17

22

27

32

Rosen-Blatter

Walzer 2

Strauss

5

6

11

16

Fine

21

26

31

36

1. 2.

3 3

D.S.

Rosen-Blatter

Walzer 3

Strauss

1

5

9

13

17

21

25

29

Rosen-Blatter

Walzer 4

Strauss

Rosen-Blatter

Walzer 5

Strauss

1

6

10

14

18

22

27

Rosen-Blatter

Coda

Strauss

Rosen-Blatter

Coda Continued

Strauss

33

37

42

47

52

57

62

66
