

# SPERLS FEST-WALZER

für das

## PIANO-FORTE

### JOSEF SPERL

30tes Werk.

## Wien.

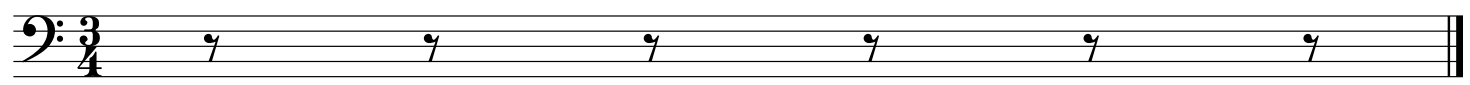

# Sperls Fest

Walzer 1

Strauss

# Sperls Fest

## Walzer 2

Strauss

1

6

11

16

21

25

29

33

# Sperls Fest

## Walzer 3

Strauss

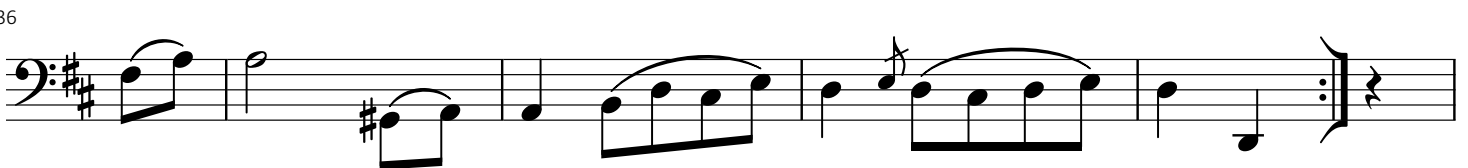
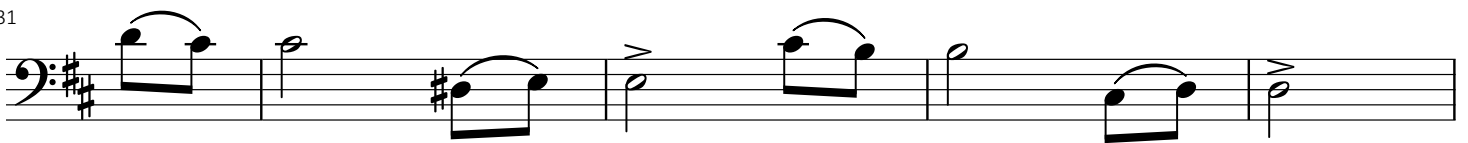
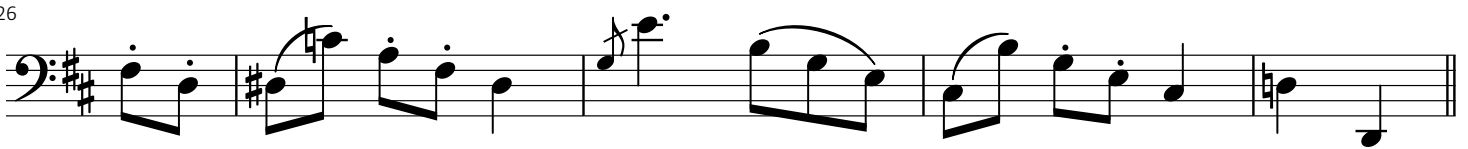
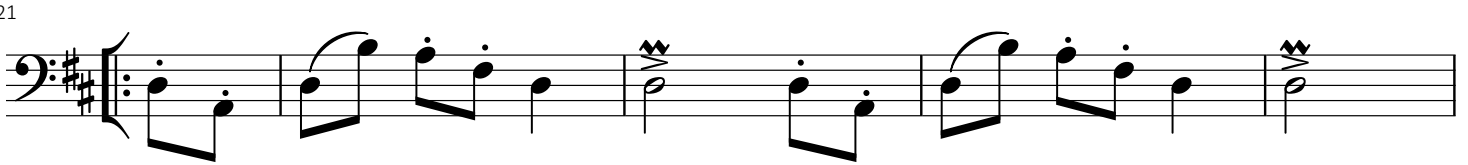
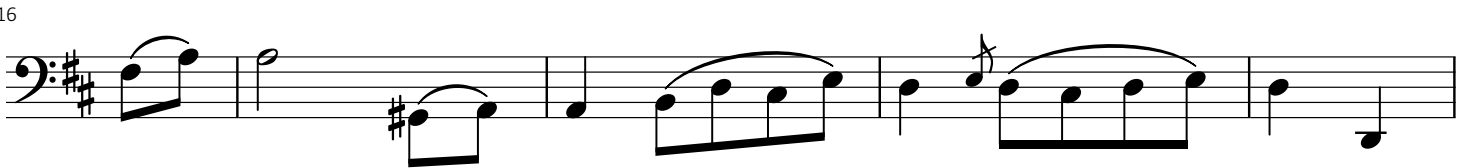
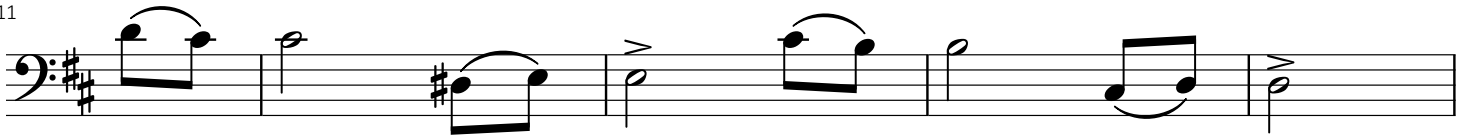
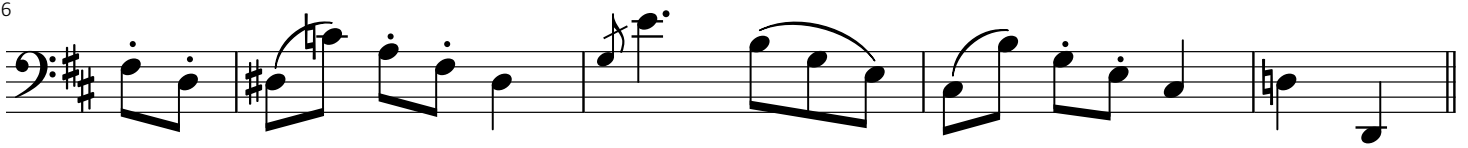
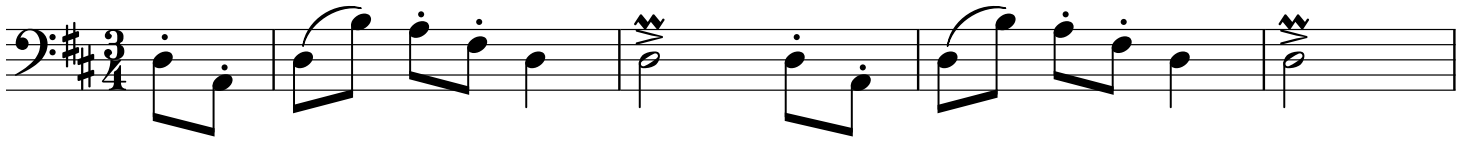

# Sperl Fest

## Walzer 4

Strauss

# Sperls Fest

## Walzer 5

Strauss

1

5

9

13

18

22

26

30

34

# Sperls Fest

## Walzer 6

Strauss

D.S.

# Sperls Fest

Coda

Strauss

# Sperls Fest

Coda Continued

Strauss

35

40

45

50

55

60

65

70
