

TAGLIONI-WALZER

fur das
SOLO CELLO

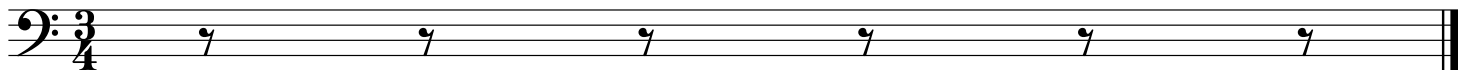

von
JOHANN STRAUSS

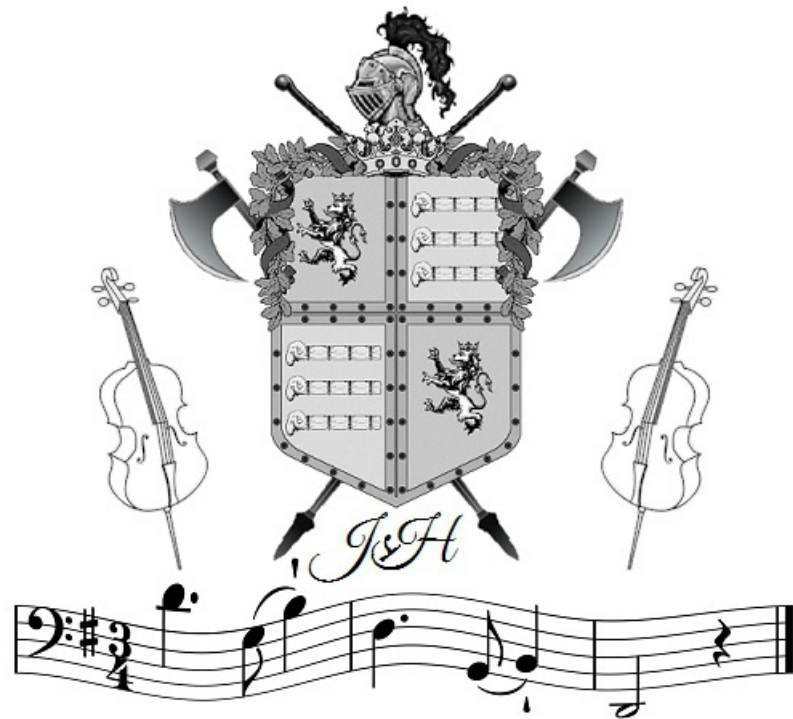

Taglioni

Introduction

Strauss

Walzer

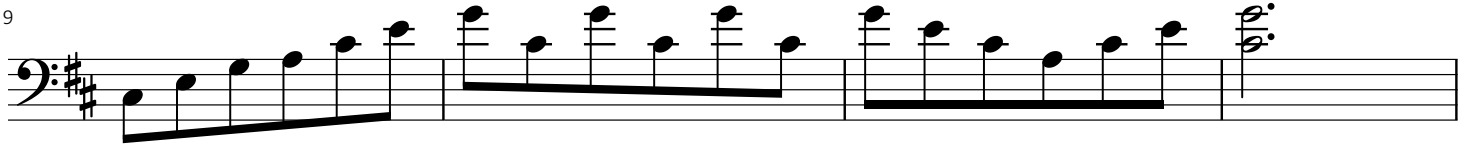
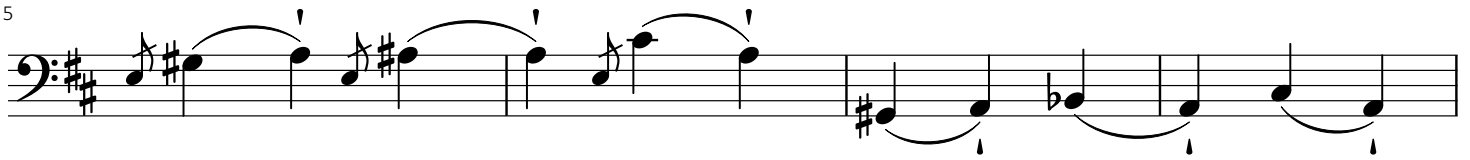

Taglioni

Walzer 1

Strauss

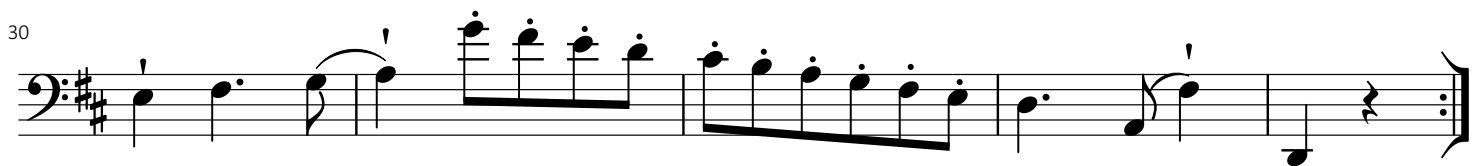
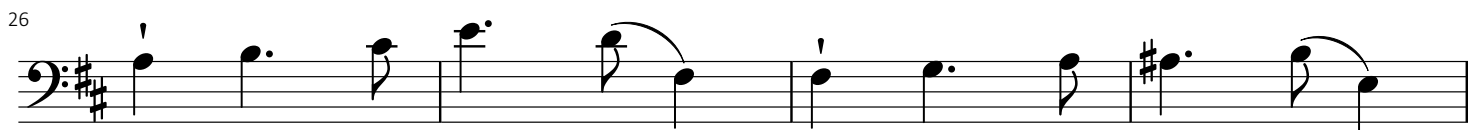
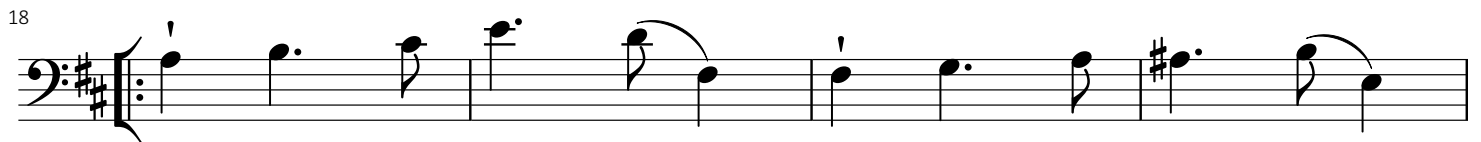

Taglioni

Walzer 2

Strauss

5

9

13

17

21

25

29

33

37

Taglioni

Walzer 3

Strauss

5

10

15

19

23

27

31

Taglioni

Walzer 4

Strauss

1

5

9

13

17

21

25

29

Taglioni

Walzer 5

Strauss

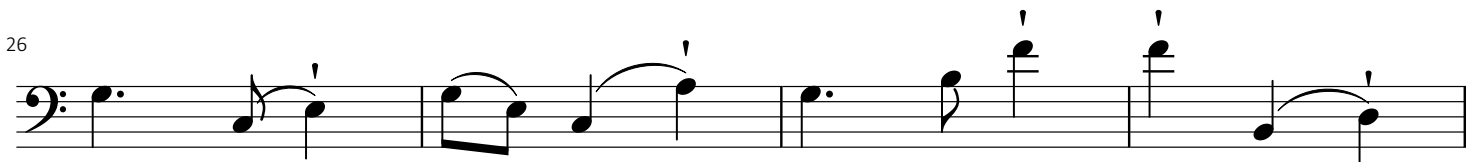
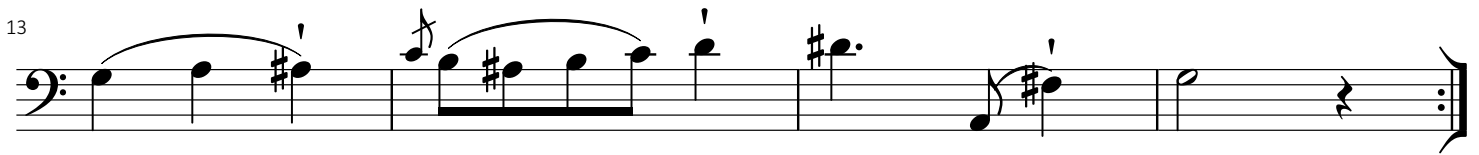
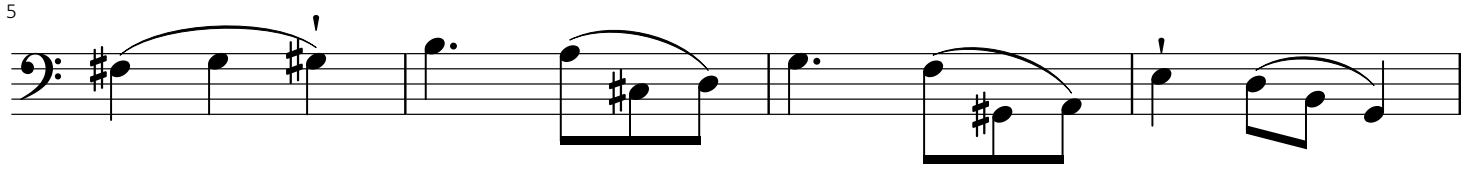
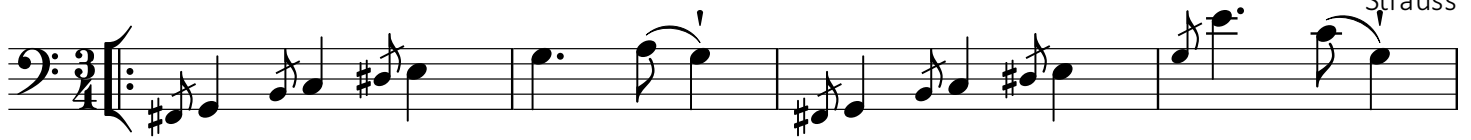

Taglioni

Coda

Strauss

1

5

10

14

18

22

27

31

35

39

43

48

Taglioni

Coda Continued

52

56

60

64

68

72

76

80

84

88

92

96

