

Tausend'sapperment

Walzer
für das
SOLO CELLO

von

JOH. STRAUSS

61^{tes} Werk.

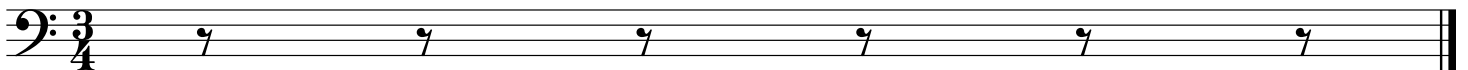
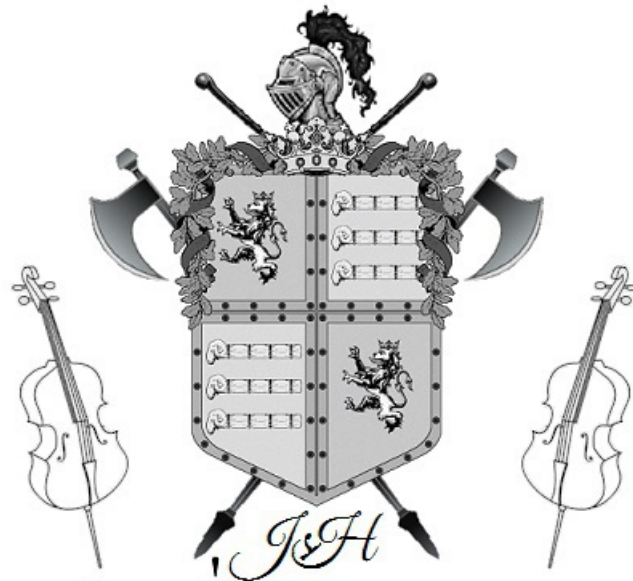

Tausendsapperment

Introduction

Andante

Strauss

Tausendsapperment

Walzer

Walzer 1

Strauss

5

9

13

17

21

25

29

Tausendsapperment

Walzer 2

Strauss

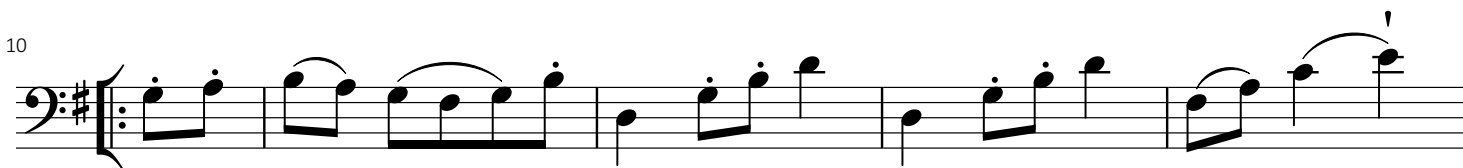
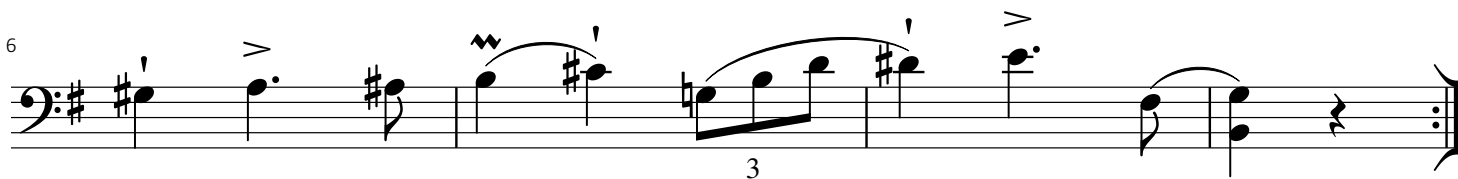

Tausendsapperment

Walzer 3

Strauss

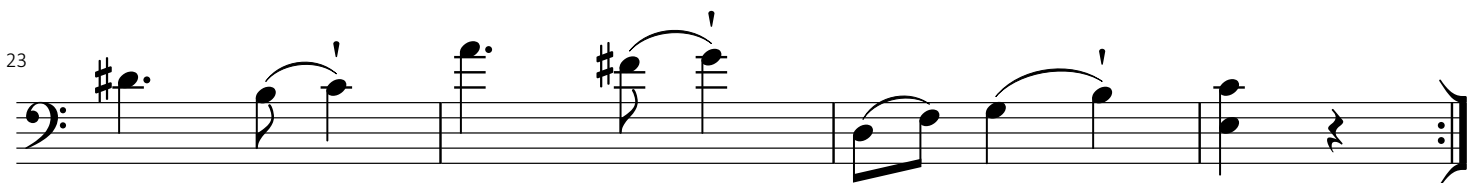
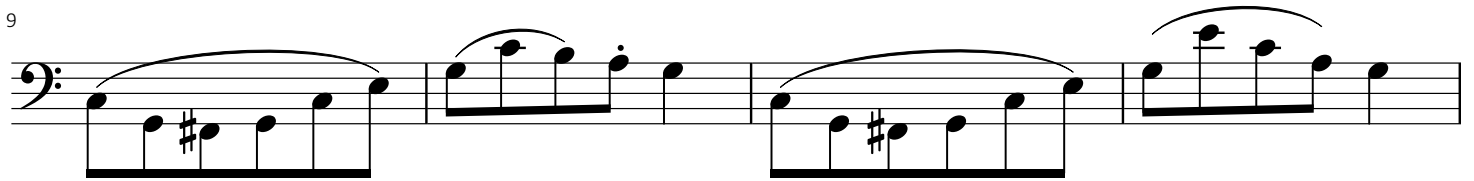
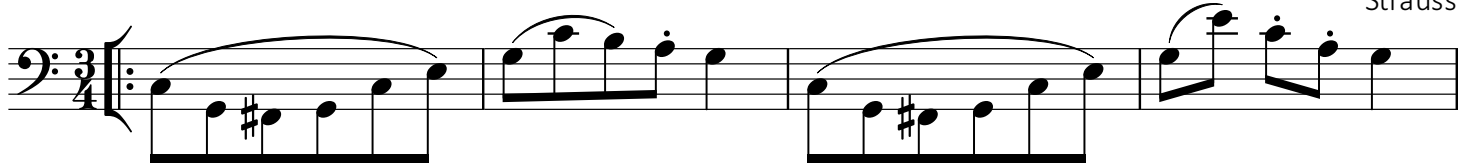

Tausendsapperment

Walzer 4

Strauss

6

6

10

14

18

22

27

32

37

Tausendsapperment

Walzer 5 & Trio

Strauss

Tausendsapperment

Coda

Strauss

1

6

10

14

18

22

26

30

34

38

42

