

TELEGRAFISCHE DEPESCHEN.

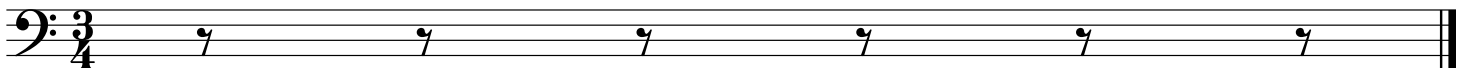
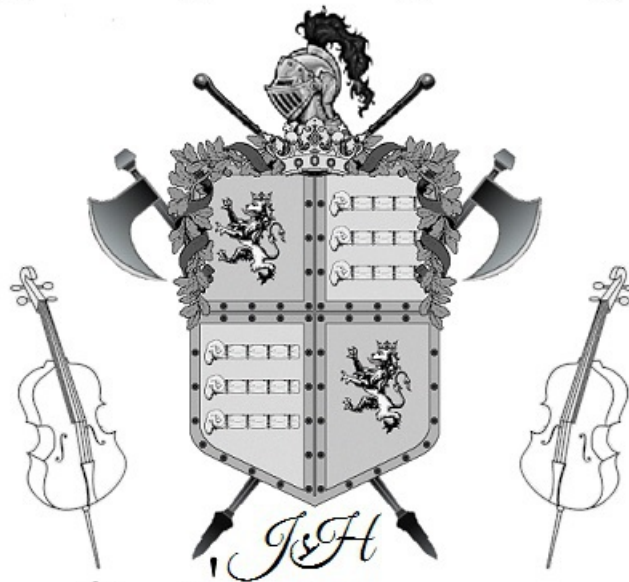
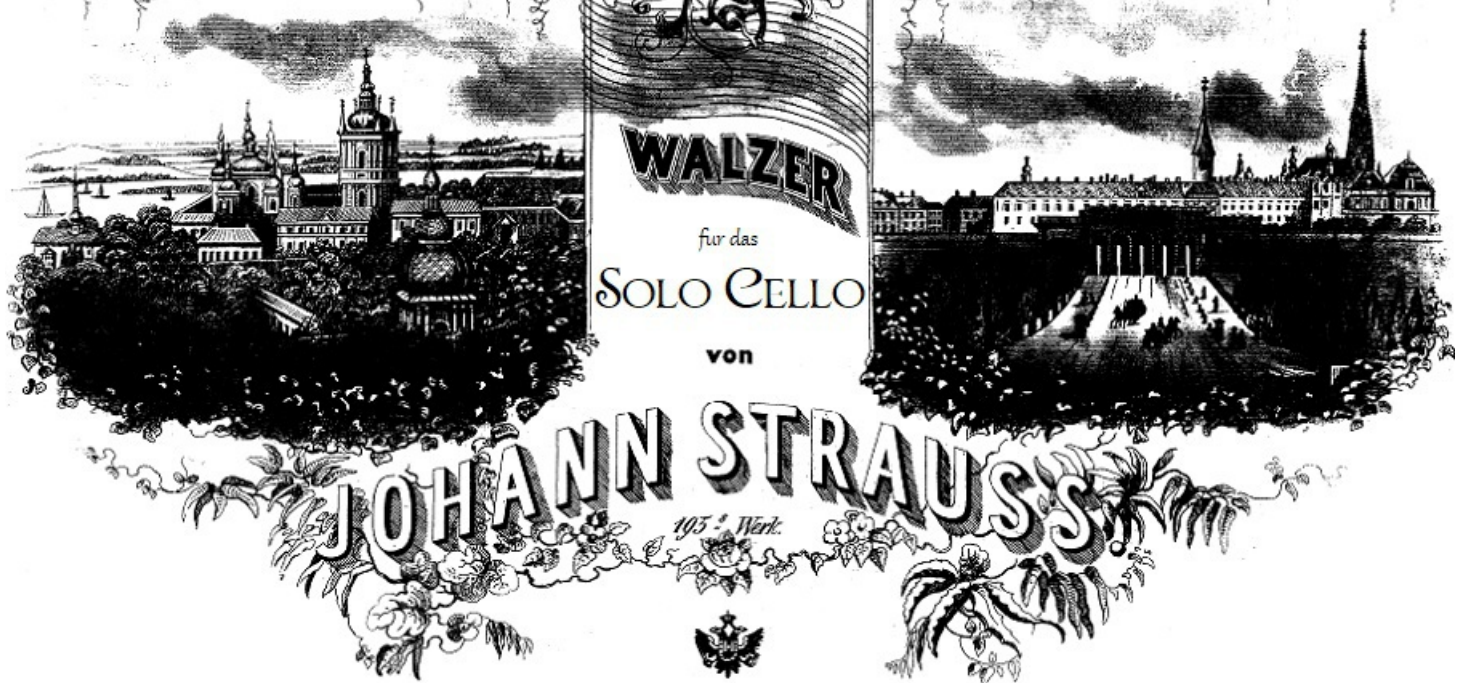

Telegrafische Depeschen

Moderato

Introduction

Strauss

6

11 Allegro

15

19

23

27 Moderato

31

36 Valse

Telegrafische Depeschen

Walzer 2

Strauss

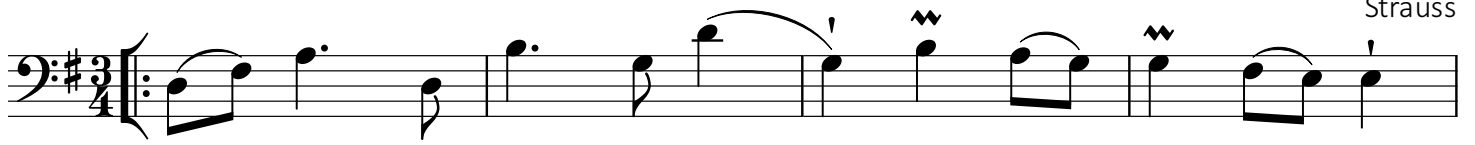

Telegrafische Depeschen

Walzer 4

Strauss

6

6

10

14

18

22

26

30

Telegrafische Depeschen

Walzer 5

Eingang

Strauss

5 Walzer

9

13

17

21

25

29

33

Telegrafische Depeschen

Coda

Strauss

1

5

9

13

17

21

25

30

35

39

Telegrafische Depeschen

Coda Continued

Strauss

43

47

51

55

59

63

R- a- l- l-

67

e- n- t-

71

Walzer

75

79
