

Wiener-Carneval-Walzer

für das
Solo = Cello

von

JOHANN STRAUSS.

3^{te} Lieferung
der Tänze

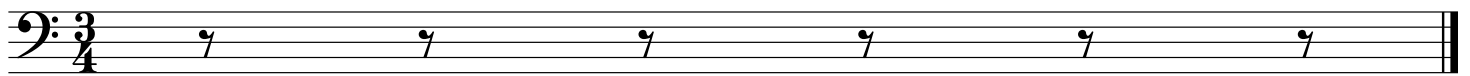
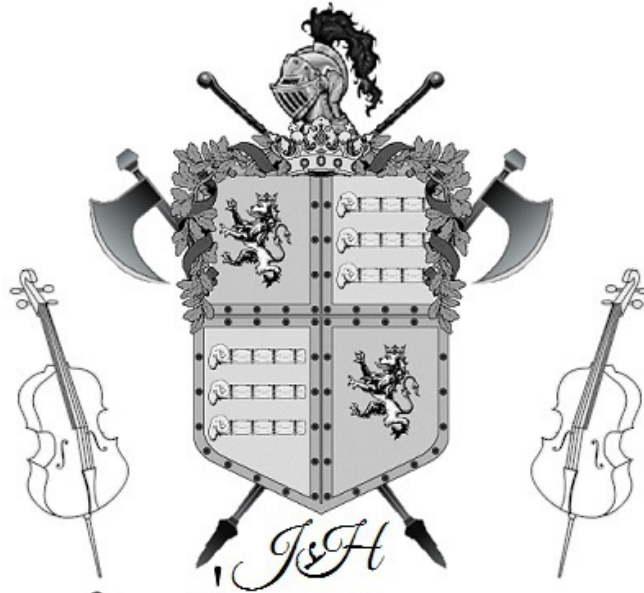

Weiner-Carneval

Walzer 1

Strauss

Weiner-Carneval

Walzer 2

Strauss

Weiner-Carneval

> Walzer 3

Strauss

6

10

15

Weiner-Carneval

Walzer 4

Strauss

7

12

17

Weiner-Carneval

Walzer 5

Strauss

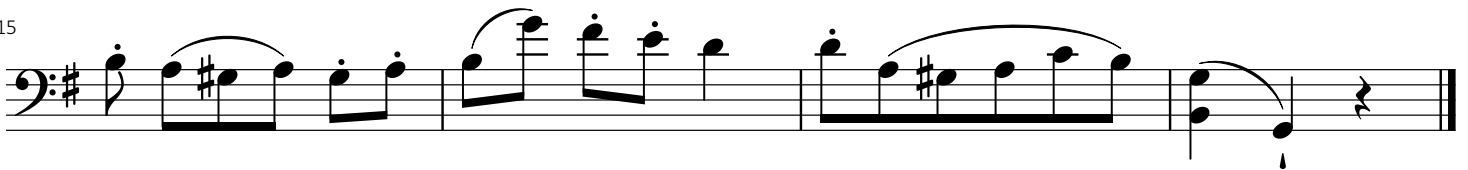
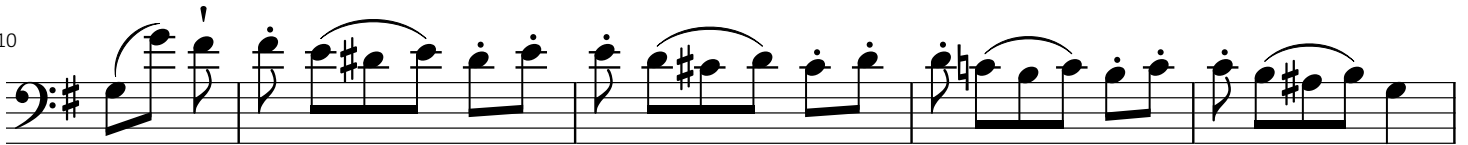
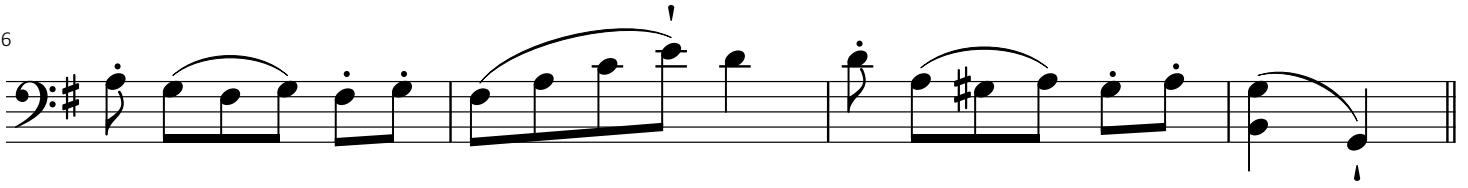

Weiner-Carneval

Walzer 6

Strauss

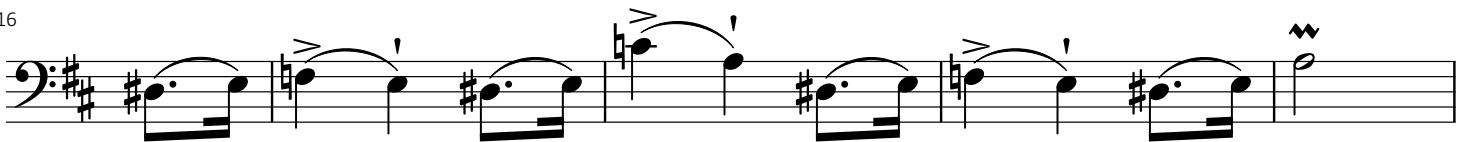
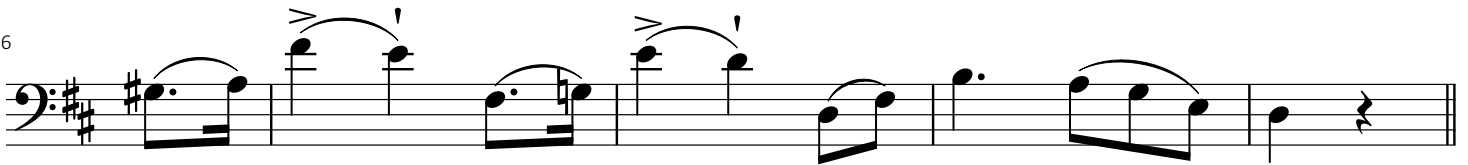
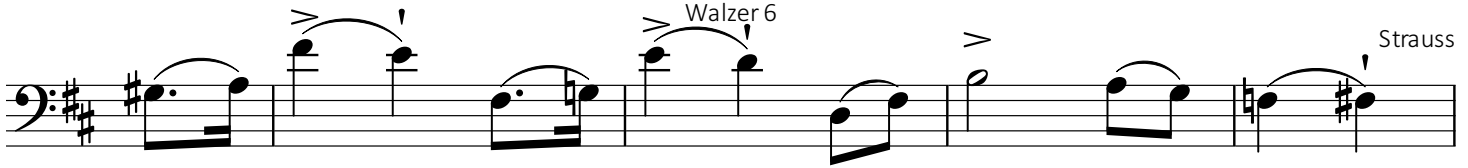

Weiner-Carneval Walzer 6 Continued

21

26

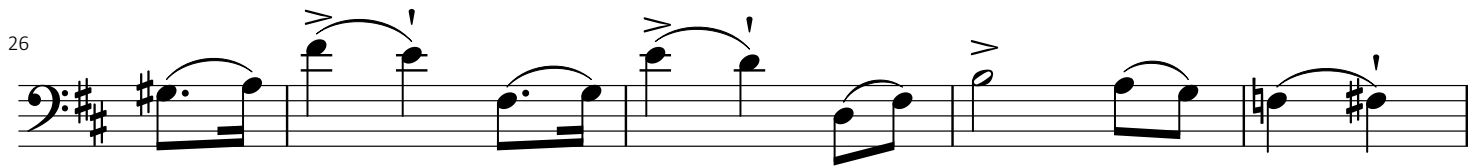

31

Weiner-Carneval

Walzer 7

Strauss

6

11

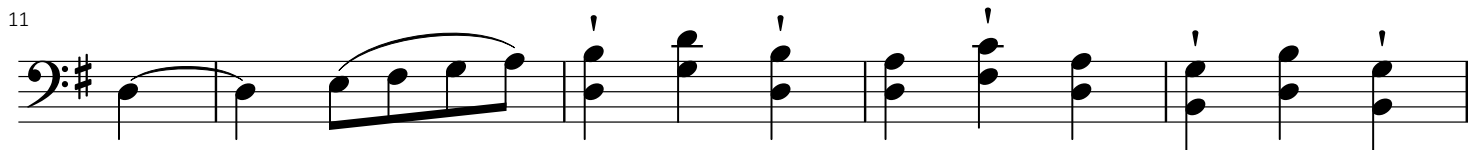

16

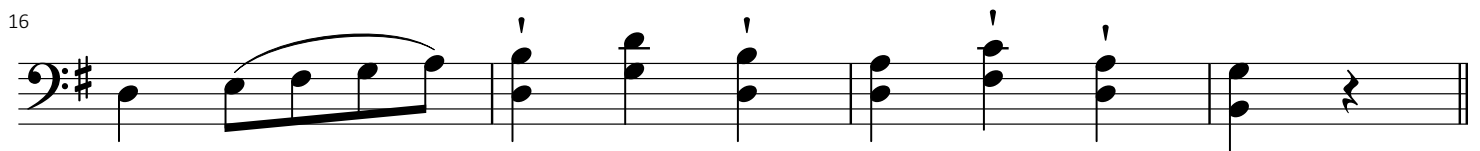

20

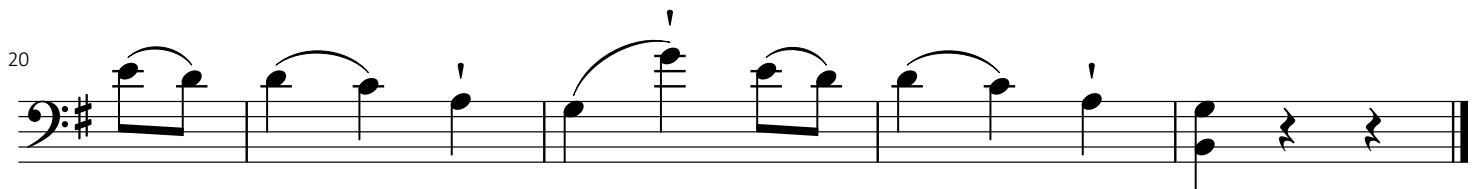

Weiner-Carneval

Strauss

Coda

6

11

16

21

26

31

36

41

46

51

Eleventh musical staff, starting at measure 51. It features quarter notes D12, E12, F#12, and G12. A slur covers the next two measures: a half note A12 and a quarter note B12. The staff ends with a quarter note C13, a quarter note D13, and a quarter note E13.

