

Luigi Talarico

Compositeur, Interprete, Editeur

France, Santiago du Chili, Bs-Aires

A propos de l'artiste

J'ai étudié Solfège et Flûte Traversière au Conservatoire de Montreuil. J'ai fait mes premiers pas dans la composition voici une dizaine d'années, mû par la conviction qu'une oeuvre enfantée doit vibrer et faire vibrer tant ceux qui l'exécutent comme leurs auditeurs. Si non, elle est lettre morte. Si une(s) des miennes vous plait, interprétez-la comme bon vous semble et faites-moi part de vos impressions.

Site Internet: <http://www.thealariccollection>

A propos de la pièce

Titre: Concerto pour Deux Violons N°1 -3ème Mvt - Violon 2
Compositeur: Talarico, Luigi
Licence: domaine public
Instrumentation: Violon, Orchestre
Style: Classique
Commentaire: Partition du deuxième soliste

Luigi Talarico sur [free-scores.com](http://www.free-scores.com)

http://www.free-scores.com/partitions_gratuites_luigi-talarico.htm

- Contacter l'artiste
- Commenter cette partition
- Ajouter votre interprétation MP3
- Accès partition et écoute audio avec ce QR Code :

Interdiction de diffusion sur d'autres sites Web.

Concerto pour Deux Violons

Violin 2

3ème Mouvement

Luigi Talarico

Vivace

ff

6

11

16

21

26

31

36

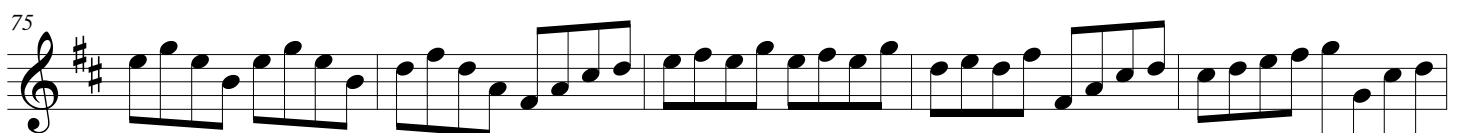
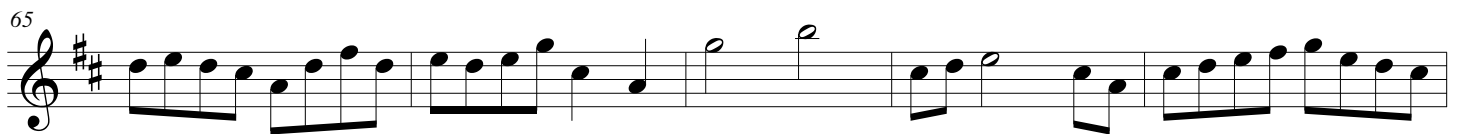
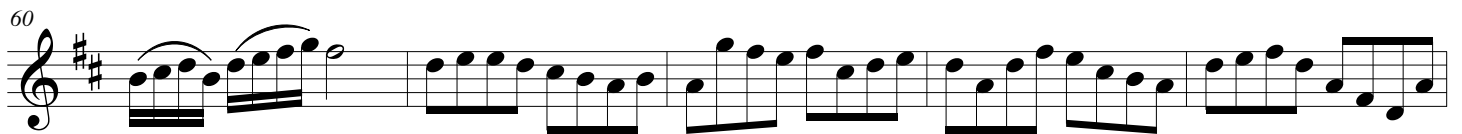
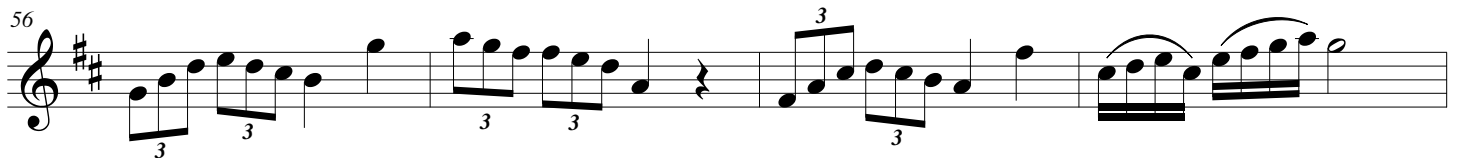
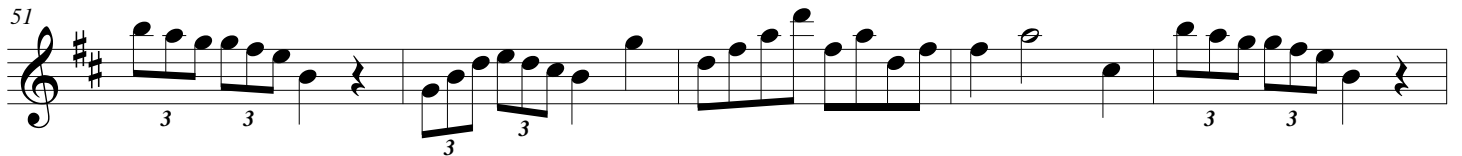
Concerto pour Deux Violons 3^{ème} Mvt

80

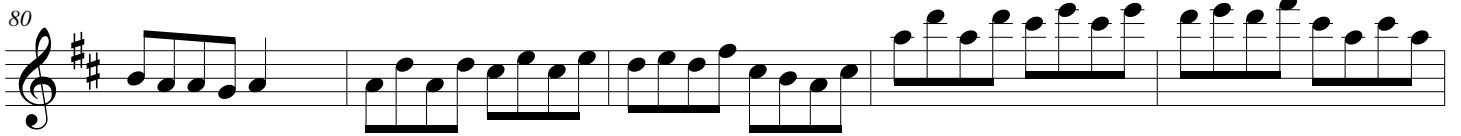

85

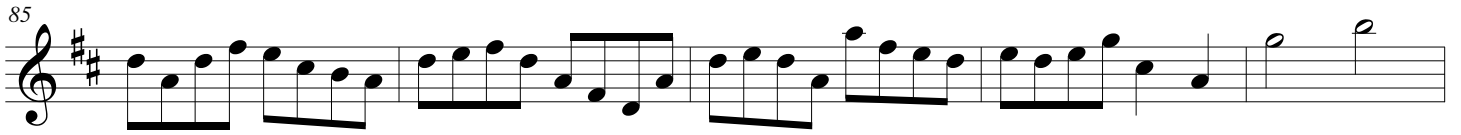

90

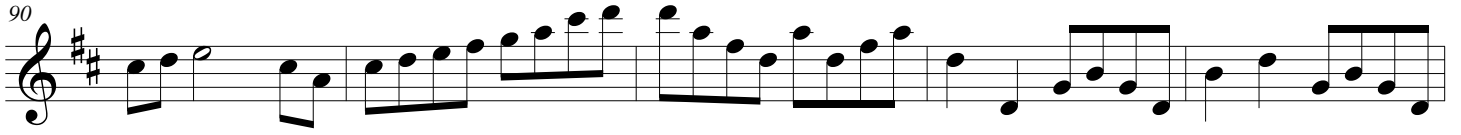

95

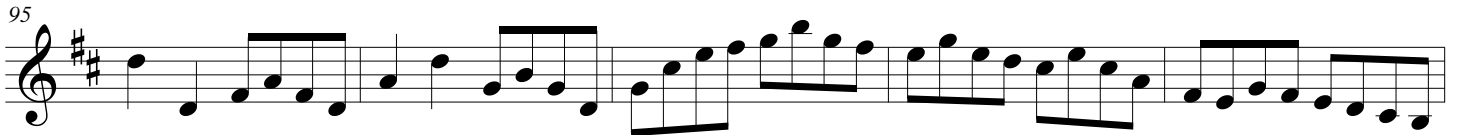

100

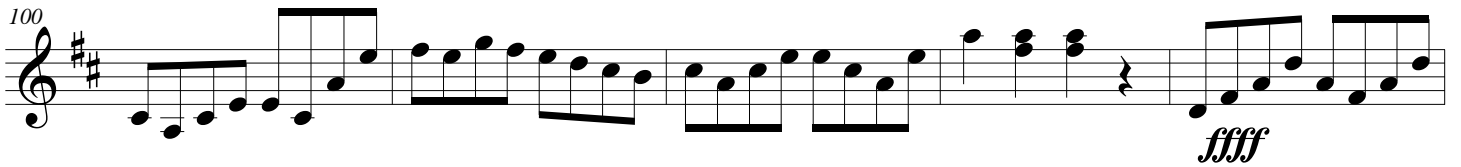

105

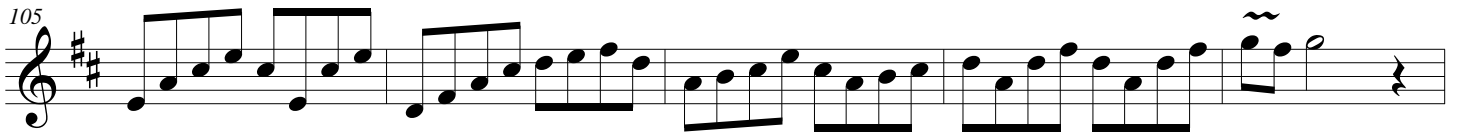

110

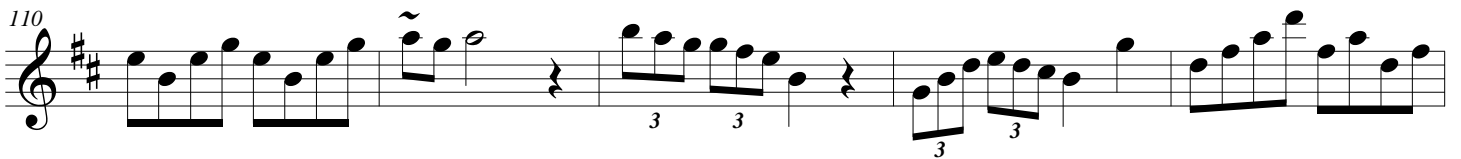

115

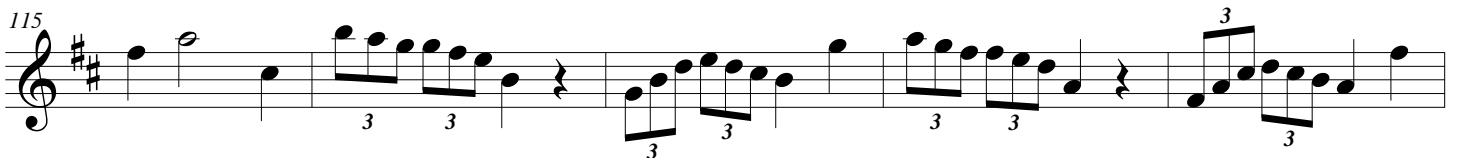

Concerto pour Deux Violons - 3^{ème} Mvt

120

125

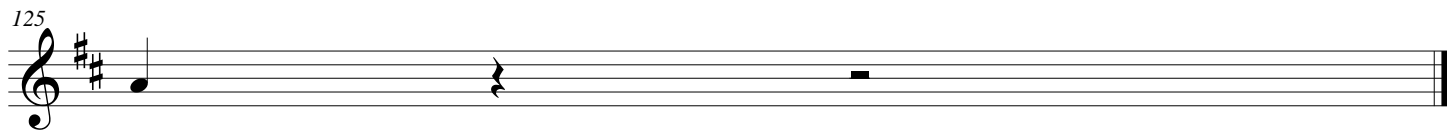
