

Tarkan Tarkan Songür

Arrangeur, Compositeur, Directeur, Interprete, Professeur

Turquie, ISTANBUL

A propos de l'artiste

Tarkan SONGür M.A degree of Conducting From www.wiu.edu (USA)
and from Istanbul University M.S.

He composes in many style.

He works as Primary Conductor in Istanbul Municipality Band

http://www.youtube.com/channel/UCr_rc_h81p9zY-nqgwU39lg

Page artiste : www.free-scores.com/partitions_gratuites_tsongur.htm

A propos de la pièce

Titre :	Divertiment
Compositeur :	Tarkan Songür, Tarkan
Arrangeur :	Tarkan Songür, Tarkan
Licence :	Tarkan Tarkan Songür © All rights reserved
Editeur :	Tarkan Songür, Tarkan
Instrumentation :	2 violons, alto, Contrebasse
Style :	Orientale
Commentaire :	La musique avec Melody turc qui a été faite polyphonique avec harmonie occidentale traditionnelle. Thèmes ne sont pas des airs folkloriques turques. Composition d'origine. (pas Rhapsody). Premier mouvement" Hüseyini" est un mode de même que" Dorian" il a été écrit comme pièce de danse milieu. Second Movement" Segah" est aussi un mode de la musique turque qui a été utilisé dans religieuse (Mevlevi), (soufi-Sufizm) cérémonies. (La philosophie... (la suite en ligne)

Tarkan Tarkan Songür sur free-scores.com

Cette partition ne fait pas partie du domaine public. Merci de contacter l'artiste pour toute utilisation hors du cadre privé.

Interdiction de diffusion sur d'autres sites Web.

- écouter l'audio
- partager votre interprétation
- commenter la partition
- contacter l'artiste

1st Movement 'Dorian'

T.Songur
2003

24

Vln I
Vln II
Vla
Vc.
Db.

arco

30

Vln I
Vln II
Vla
Vc.
Db.

arco

36

Vln I
Vln II
Vla
Vc.
Db.

pizz

42

Vln I
Vln II
Vla
Vc.
Db.

pizz

48

Vln I

Vln II

Vla arco

Vc.

Db.

55

Vln I

Vln II

Vla arco

Vc.

Db. p arco

61

Vln I

Vln II

Vla mf

Vc.

Db.

67

Vln I

Vln II

Vla

Vc.

Db.

pp

73

Vln I

Vln II

Vla

Vc.

Db.

p

79

Vln I

Vln II

Vla

Vc.

Db.

83

Vln I

Vln II

Vla

Vc.

Db.

pp

mp

p

ff

pp

Adagio SEGAH

Tarkan Songur 20000

Adagio 62

34

Vln I
Vln II
Vla
Vc.
Cb.

p

p

43

Vln I
Vln II
Vla
Vc.
Cb.

p

p

52

Vln I
Vln II
Vla
Vc.
Cb.

58

Vln I
Vln II
Vla
Vc.
Cb.

p

f

f

64

Vln I
Vln II
Vla
Vc.
Cb.

p

70

Vln I
Vln II
Vla
Vc.
Cb.

p

78

Vln I
Vln II
Vla
Vc.
Cb.

Zeybek FUGUE

Tarkan SONGUR

Moderato

Violin I *f*

Violin II

Viola

Violoncello

Double bass

Vln I 3

Vln II

Vla

Vc.

Db.

Vln I 5

Vln II

Vla arco

Vc. pizz

Db. pizz

arco

Vln I 7

Vln II

Vla

Vc.

Db.

9

Vln I
Vln II
Vla
Vc.
Db.

10

Vln I
Vln II
Vla
Vc.
Db.

12

Vln I
Vln II
Vla
Vc.
Db.

16

Vln I
Vln II
Vla
Vc.
Db.

18

Vln I
Vln II
Vla
Vc.
Db.

20

Vln I
Vln II
Vla
Vc.
Db.

RONDO

TSONGUR

Presto

Violin I *p*

Violin II

Viola

Violoncello

Double bass

4

Vln I *p*

Vln II *p*

Vla

Vc.

Db.

7

Vln I

Vln II

Vla

Vc. pizz

Db. pizz

10

Vln I

Vln II

Vla

Vc.

Db.

13

Vln I *p*

Vln II *p*

Vla

Vc.

Db.

16

Vln I *f* rit

Vln II *f* *dim*

Vla

Vc.

Db.

19

Vln I

Vln II

Vla

Vc. pizz

Db. pizz

22

Vln I *p* *f*

Vln II *f*

Vla *f*

Vc. *f*

Db. *f* arco

26

Vln I

Vln II

Vla

Vc.

Db.

31

Vln I

Vln II *p*

Vla *p*

Vc. pizz

Db. pizz

37

Vln I
Vln II
Vla
Vc.
Db.
p

40

Vln I
Vln II
Vla
Vc.
Db.

43

Vln I
Vln II
Vla
Vc.
Db.
arco

47

Vln I
Vln II
Vla
Vc.
Db.
pizz

50

Vln I
Vln II
Vla
Vc.
Db.

53

Vln I
Vln II
Vla
Vc.
Db.

56

Vln I
Vln II
Vla
Vc.
Db.

60

Vln I
Vln II
Vla
Vc.
Db.

64

Vln I
Vln II
Vla
Vc.
Db.

arco

68

Vln I
Vln II
Vla
Vc.
Db.

pizz

sfz

sfz

sfz

sfz

sfz

1st Movement 'Dorian'

Violin I

T.Songur
2003

Allegretto

2

Violin I

Dynamic markings: *p* (piano) at measure 61, *ff* (fortissimo) at measure 82.

1st Movement 'Dorian'

Violin II

T.Songur
2003

2

Violin II

1st Movement 'Dorian'

Viola

T.Songur
2003

9

p

9

14

20

Allegretto
pizz

26

arco

32

37

pizz

43

pizz

arco

2

Viola

49

55

61

66

70

74

78

82

85

Violoncello

1st Movement 'Dorian'

T.Songur
2003

5/8 *p*

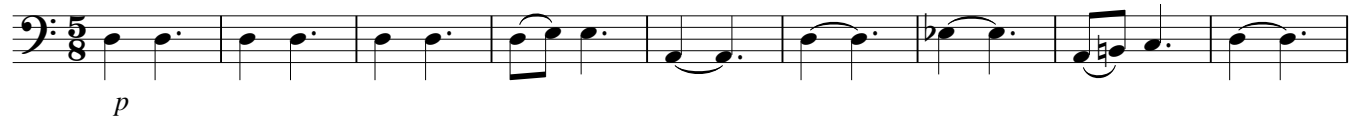

10

19 *Allegretto*
pizz

26 *arco*

33 8 2

49 4 *arco*
p

59 4

70

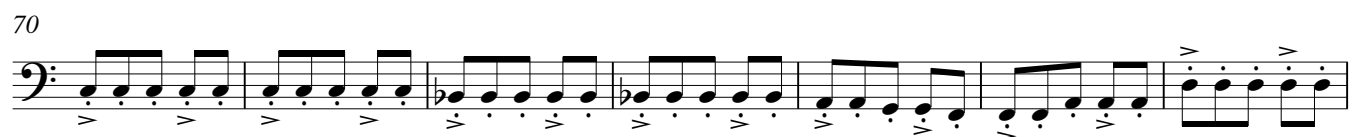

77

83 *pp*

1st Movement 'Dorian'

Double bass

T.Songur
2003

9

p

9

17

Allegretto
pizz

24

arco

30

12 **2**

49

6

p arco

60

4

70

76

82

pp

Adagio SEGAH

Violin I
Adagio 62

Tarkan Songur 20000

Adagio SEGAH

Violin II
Adagio 62

Tarkan Songur 20000

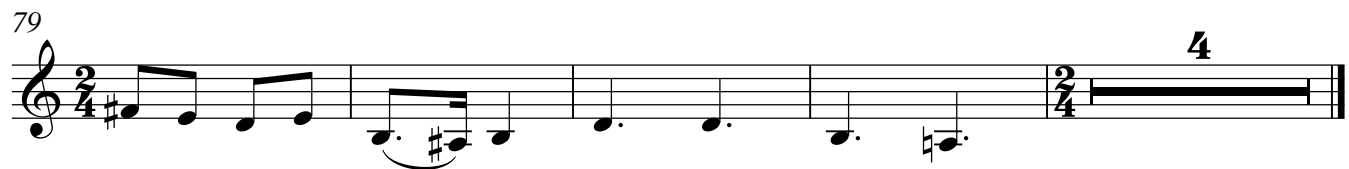
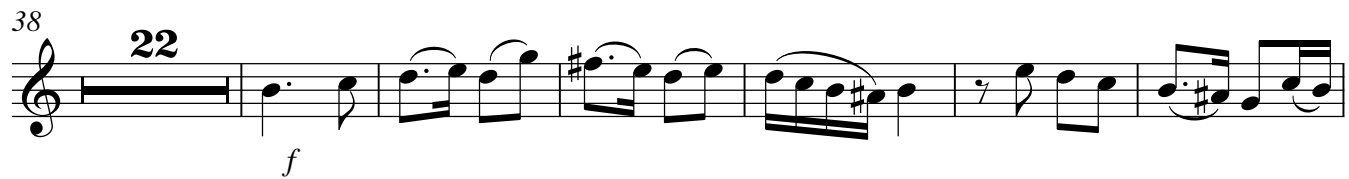

Adagio SEGAH

Viola

Tarkan Songur 20000

Adagio 62

6

p

15

23

32

38

62

77

83

Adagio SEGAH

Tarkan Songur 20000

Violoncello
Adagio 62

Zeybek FUGUE

Tarkan SONGUR

Violin I
Moderato

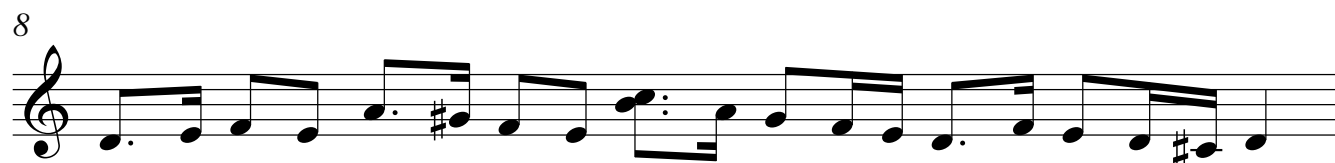
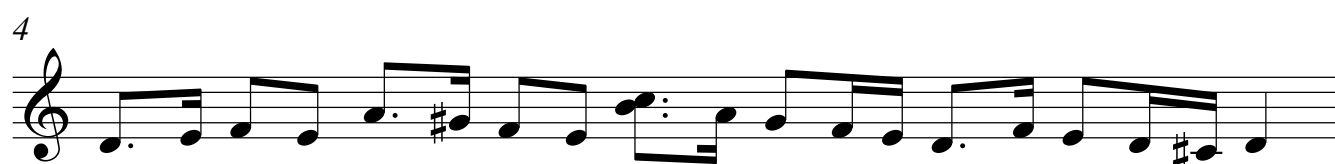

2

Violin I

10

12

14

16

18

Violin I

3

21

> > >

Zeybek FUGUE

Tarkan SONGUR

Violin II
Moderato

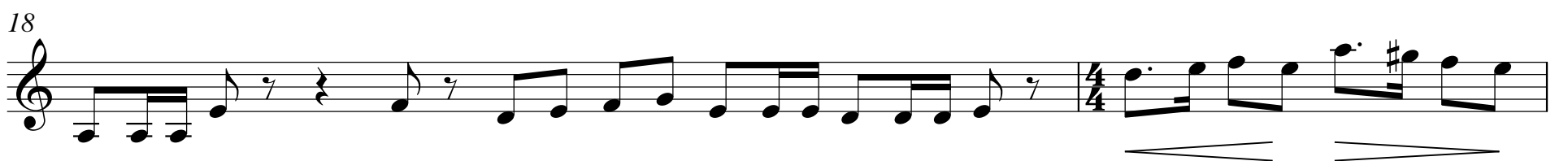
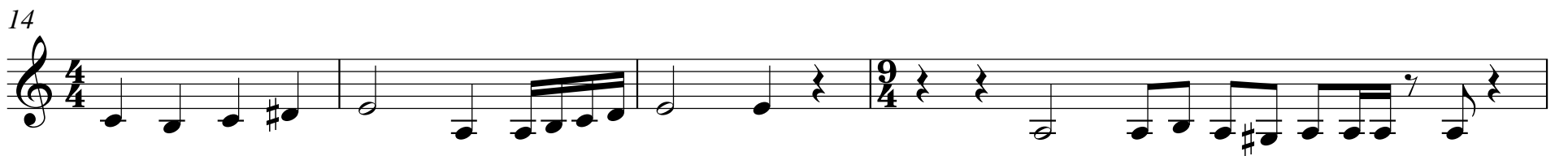
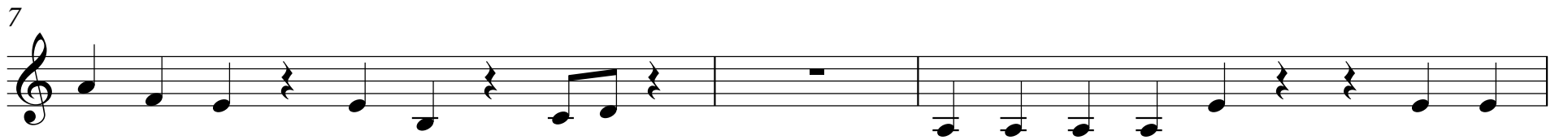
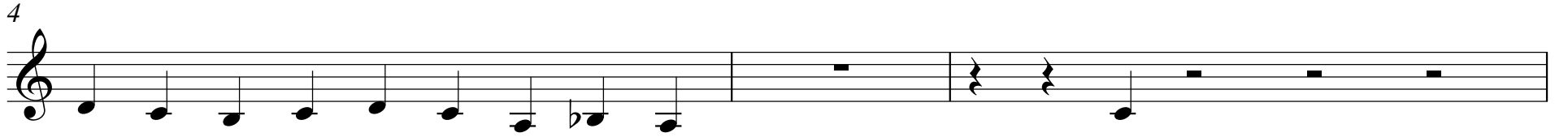

Zeybek FUGUE

Tarkan SONGUR

Viola
Moderato

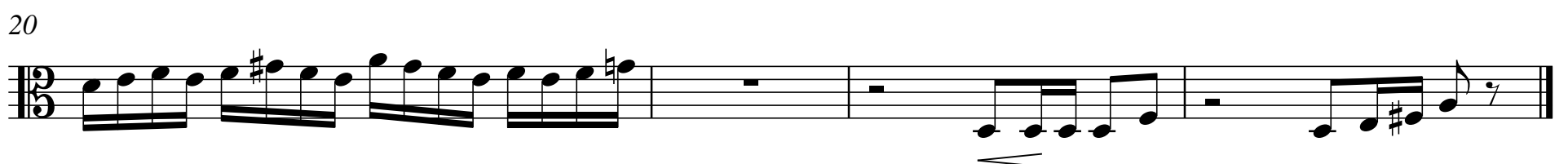
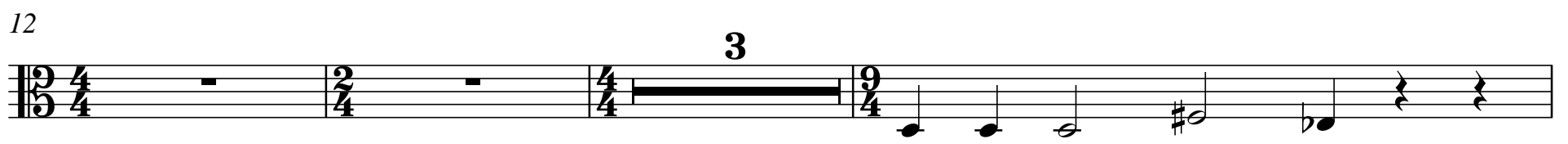

Zeybek FUGUE

Tarkan SONGUR

Violoncello
Moderato

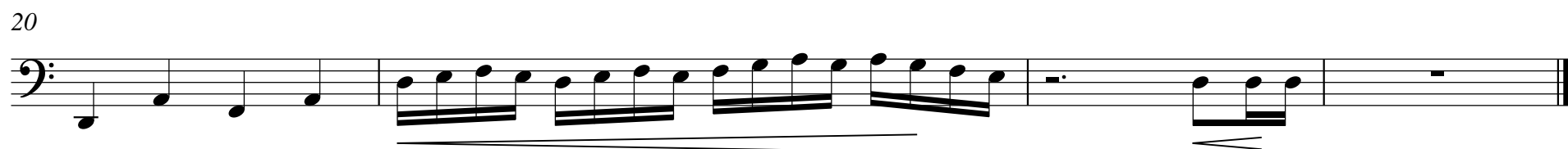
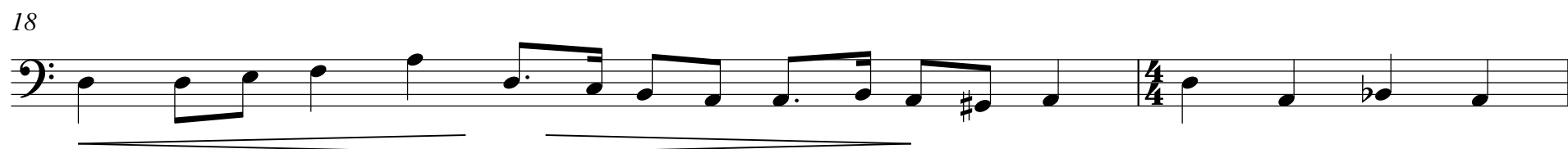
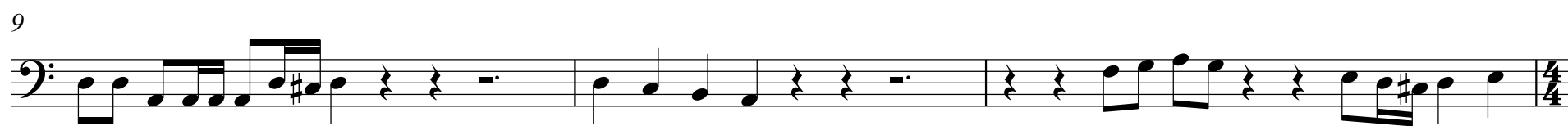

Zeybek FUGUE

Double bass
Moderato

Tarkan SONGUR

2

4

pizz arco

8

10

12

17

19

2

RONDO

TSONGUR

Violin I
Presto

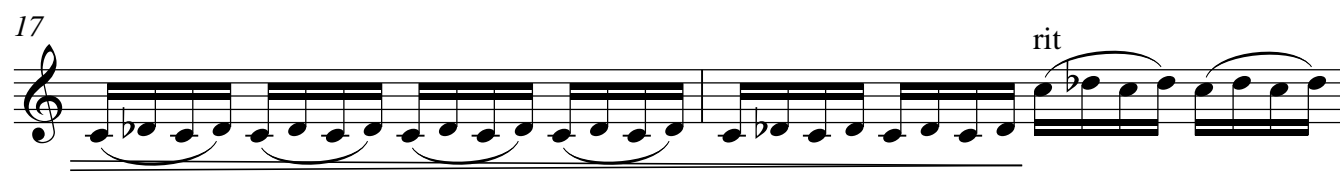
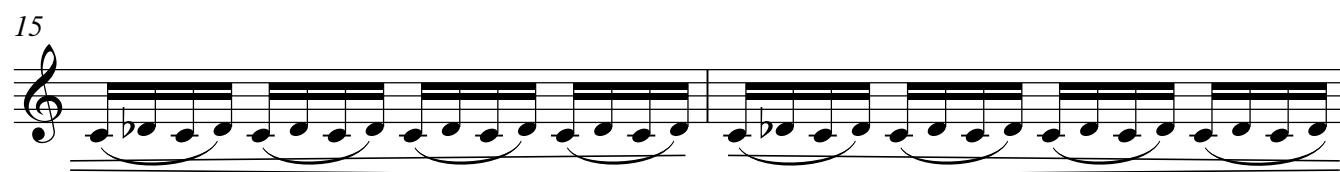
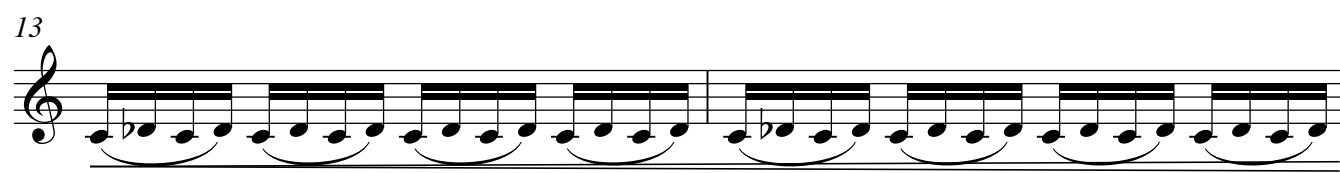
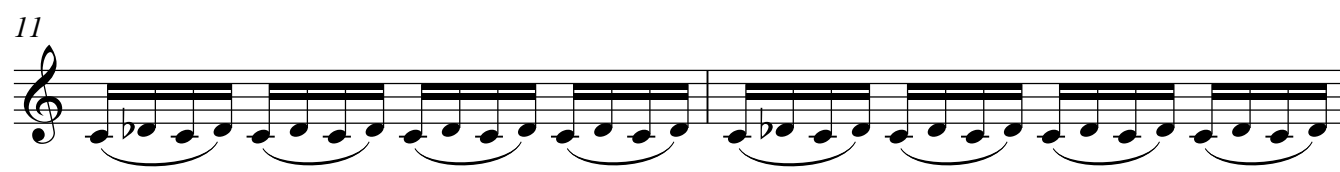

Violin I

23

26

32

37

39

42

47

49

51

Violin I

3

53

55

57

60

65

69

sfz

RONDO

TSONGUR

Violin II
Presto

3 *p*

6

9 *f* *p*

14 *f* *dim*

19 *p* 3

25 *f*

30

36

38 6

47

2

Violin II

49

53

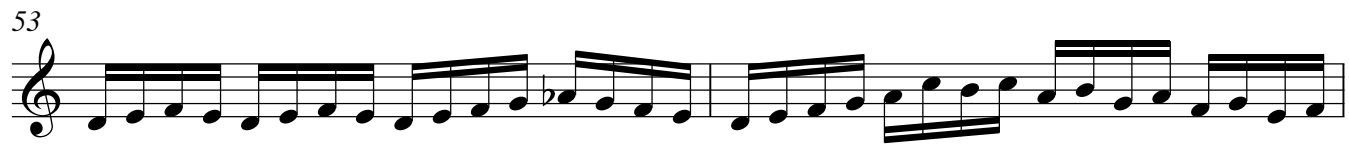

55

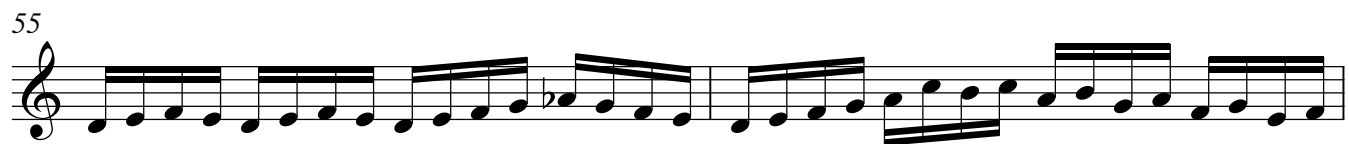

57

61

66

68

RONDO

TSONGUR

Viola
Presto

3 *p* 3 10

19 4 *f*

26 4 *p*

36 *p* 3

41

44

48 4

55

58

63

66 2 *sfz*

RONDO

TSONGUR

Violoncello
Presto

6 3

pizz

14

pizz

20

2

25 *f*

f arco

31

5 pizz *p* 5

44

arco pizz

49

8

61

65 arco

68

pizz sfz

RONDO

Double bass
Presto

TSONGUR

6 2

pizz

12

17

pizz

21

25

f

30

34

pizz p

38

5

arco

47

pizz

2

Double bass

52

63

67

pizz

sfz