

# Mirko Andrea Calcaterra

Arrangeur, Compositeur, Interprete

Italie

**Page artiste :** [http://www.free-scores.com/partitions\\_gratuites\\_preterosso90.htm](http://www.free-scores.com/partitions_gratuites_preterosso90.htm)

## A propos de la pièce

**Titre :** The Nutcraker suite  
[op.71]  
**Compositeur :** Tchaikovsky, Piotr Ilitch  
**Arrangeur :** Mirko Andrea Calcaterra  
**Droit d'auteur :** Copyright © Mirko Mirko Andrea Calcaterra  
**Editeur :** Mirko Andrea Calcaterra  
**Instrumentation :** Quintette à vent : Flûte, Clarinette, Hautbois, Cor,  
Basson  
**Style :** Classique

Mirko Andrea Calcaterra sur [free-scores.com](http://free-scores.com)

Cette partition ne fait pas partie du domaine public. Merci de contacter l'artiste pour toute utilisation hors du cadre privé.

**Interdiction de diffusion sur d'autres sites Web.**

- partager votre interprétation
- commenter la partition
- contacter l'artiste

# The nutcracker

Tchaikovsky

Arr. M.A. Calcaterra 2014

**Allegro giusto**

Ouverture

Flauto *f*

Oboe *mf*

Clarinetto in SIb *mf*

Corno in FA *mf*

Fagotto *mf*

Fl. *f*

Ob. *mf*

Cl. *mf* *f*

Cor.

Fag. *mf*

12

Fl.  
Ob.  
Cl.  
Cor.  
Fag.

*f*

17

Fl.  
Ob.  
Cl.  
Cor.  
Fag.

*mf* *p* *p* *mf* *p*

22

Fl. *f*

Ob. *f* *p* *f*

Cl. *p*

Cor.

Fag.

27

Fl. *mf*

Ob. *p* *p*

Cl. *pp* *p*

Cor. *pp* *p*

Fag. *pp* *p*

43

Fl. *pp*

Ob. *p* *mf* *p* con grazia

Cl. *p* *mf* *p*

Cor. *ppp*

Fag. *pp* *p*

50

Fl. *p* *f*

Ob. *f*

Cl. *mf*

Cor. *mf*

Fag. *mf*

67

Fl. *f* *ff*

Ob. *f* *ff*

Cl. *f* *ff*

Cor. *mf* *f*

Fag. *mf* *f*

72

Fl. *p* *mf* *f* *ff*

Ob. *p* *mf* *f* *ff*

Cl. *pp* *p* *mf*

Cor. *pp* *p* *mf*

Fag. *pp* *p* *mf*

87

Fl.

Ob.

Cl.

Cor.

Fag.

*f*

*mf*

*mf*

*mf*

93

Fl.

Ob.

Cl.

Cor.

Fag.

*f*

*mf*

*mf*

*mf*

109

Fl. *p*

Ob. *f*

Cl. *f*

Cor. *p*

Fag.

114

Fl. *f*

Ob. *p* *f* *p*

Cl. *p* *pp*

Cor. *pp*

Fag. *pp*

119

Fl.

Ob.

Cl.

Cor.

Fag.

*mf*

*f*

*mf*

*mf*

124

Fl.

Ob.

Cl.

Cor.

Fag.

*f*

129

Fl. *p* *pp*

Ob. *mf* *p*

Cl. *p* *p*

Cor. *ppp*

Fag. *p* *pp*

136

Fl. *p*

Ob. *mf* *p* *con grazia*

Cl. *mf* *p*

Cor. *p*

Fag. *p*

142

Fl. *f* *pp*

Ob. *f* *p* *p*

Cl. *mf* *p*

Cor. *mf* *ppp*

Fag. *mf* *pp*

148

Fl. *p*

Ob. *mf* *p* *con grazia* *p*

Cl. *mf* *p* *p*

Cor.

Fag. *p* *p*

154

Fl. *p* *p* *f*

Ob. *p* *p* *f*

Cl. *p* *p* *f*

Cor. *p* *p* *mf*

Fag. *p* *p* *mf*

160

Fl. *pp*

Ob. *pp*

Cl. *pp*

Cor. *pp*

Fag. *pp*

165

Fl. *ff* *p*

Ob. *ff* *p* *f*

Cl. *ff* *p*

Cor. *mf*

Fag. *mf* *p*

170

Fl. *f* *p* *f*

Ob. *p* *f*

Cl. *mf*

Cor. *mf*

Fag. *mf*

175

Fl. *ff*

Ob. *ff*

Cl. *f*

Cor. *f*

Fag. *f*

180

Fl.

Ob.

Cl.

Cor.

Fag.

183

Fl.

Ob.

Cl.

Cor.

Fag.

184

**Moderato** ♩=115  
Danse Chinoise

Fl.

Ob.

Cl.

Cor.

Fag.

*mf*

*ppp*

*pp*

187

Fl. *p* *mf* 7

Ob. *p*

Cl. *p*

Cor.

Fag.

190

Fl. *p*

Ob. *p*

Cl. *p*

Cor.

Fag.

193

Fl.

Ob.

Cl.

Cor.

Fag.

196

Fl.

Ob.

Cl.

Cor.

Fag.

199

Fl. *mf* 7

Ob.

Cl.

Cor.

Fag.

202

Fl. *p*

Ob. *p*

Cl. *p*

Cor. *ppp*

Fag. *ppp*

204

Fl. *mf* 7

Ob.

Cl.

Cor.

Fag.

206

Fl. *p*

Ob.

Cl.

Cor.

Fag.

208

Fl. Ob. Cl. Cor. Fag.

210

Fl. Ob. Cl. Cor. Fag.

212

Fl. 3 3 3 3 3 3 3 3

Ob.

Cl.

Cor.

Fag.

214

Fl. 3 3 3 3 3 3

Ob. To Incl. Cor.

Cl.

Cor.

Fag.

Lento  $\text{♩} = 32$   
218 Arabian Dance

- Fl.**: Flute, rests throughout.
- Ob.**: Oboe, rests until measure 220, then plays a melodic line starting on G4, marked *pp*.
- Cl.**: Clarinet, rests until measure 220, then plays a melodic line starting on G4, marked *p*.
- Cor.**: Cor Anglais, plays a rhythmic pattern of eighth notes with slurs, marked *pppp*.
- Fag.**: Bassoon, plays a rhythmic pattern of eighth notes with slurs, marked *ppp*.

- Fl.**: Flute, rests throughout.
- Ingl. Cor.**: English Horn, plays a melodic line starting on G4, marked *pp*.
- Cl.**: Clarinet, plays a melodic line starting on G4, marked *p*, with a five-measure rest in measure 225 and 228.
- Cor.**: Cor Anglais, plays a rhythmic pattern of eighth notes with slurs.
- Fag.**: Bassoon, plays a rhythmic pattern of eighth notes with slurs.

230

Fl.

Ingl. Cor.

Cl.

Cor.

Fag.

*p*

*ppp*

*pp*

*ppp*

236

Fl.

Ingl. Cor.

Cl.

Cor.

Fag.

*p*

*pp*

*pp*

5

242

Fl.

Ingl. Cor.

Cl.

Cor.

Fag.

248

Fl.

Ingl. Cor.

Cl.

Cor.

Fag.

254

Fl.

Ingl. Cor.

Cl.

Cor.

Fag.

260

Fl.

Ingl. Cor.

Cl.

Cor.

Fag.

266

Fl.

Ingl. Cor.

Cl.

Cor.

Fag.

5

5

272

Fl.

Ingl. Cor.

Cl.

Cor.

Fag.

*pp*

*p*

278

Fl.

Ingl. Cor.

Cl.

Cor.

Fag.

*pp*

*p*

5

5

284

Fl.

Ingl. Cor.

Cl.

Cor.

Fag.

*ppp*

*mf*

*p*

290

Fl. *mf* *pp*

Ingl. Cor. *p* *mf*

Cl. *p* *p*

Cor.

Fag.

296

Fl. *mf*

Ingl. Cor. *pp*

Cl. *p*

Cor.

Fag.

302

Fl. *p*

Ingl. Cor. *p*

Cl. *p* *mf* *p*

Cor. *pp* *pp*

Fag.

308

Fl. *p*

Ingl. Cor. *p*

Cl. *mf* *p*

Cor. *pp*

Fag.

Allegro molto ♩ = 148

Russian Dance

314

Fl. = *ppp*—

Ingl. Cor. To Ob. = *ppp*—

Cl. = *ppp*—

Cor. = *ppp*—

Fag. = *ppp*—

*f p f p*

321

Fl. *f* *p*

Ob. *f* *p*

Cl. *f p f*

Cor. *f p f*

Fag. *f p f*

327

Fl. *f* *p*

Ob. *f* *p*

Cl. *p* *f*

Cor. *p* *f*

Fag. *p* *f*

333

Fl.

Ob.

Cl. *p* *f* *p*

Cor. *p* *f* *p*

Fag. *p* *f* *p*

339

Fl. *f* *p*

Ob. *f* *p*

Cl. *f* *p* *f* *p*

Cor. *f* *p* *f* *p*

Fag. *f* *p* *f* *p*

345

Fl. *f* *p*

Ob. *f* *p*

Cl. *mf*

Cor. *mf*

Fag. *mf*

352

Fl. Ob. Cl. Cor. Fag.

359

Fl. Ob. Cl. Cor. Fag.

366

Fl. *p* *f* *p* *f* *p* *f* *f*

Ob. *p* *f* *p* *f* *p* *f* *f*

Cl. *p* *f* *f*

Cor. *mf*

Fag. *mf*

372

Fl. *p*

Ob. *p*

Cl. *f* *p* *f* *p*

Cor. *f* *p* *f* *p*

Fag. *f* *p* *f* *p*

378

Fl. *f* *p*

Ob. *f* *p*

Cl. *f* *p* *f* *p*

Cor. *f* *p* *f* *p*

Fag. *f* *p* *f* *p*

384

poco accel..

Fl. *p*

Ob. *p*

Cl. *p*

Cor. *p*

Fag. *p*

**Prestissimo**

390

Fl. Ob. Cl. Cor. Fag.

395

Fl. Ob. Cl. Cor. Fag.

# The nutcracker

Flauto

Tchaikovsky

Arr. M.A.Calcaterra 2014

**Allegro giusto**

Ouverture

Flauto

131  **2**  
*pp*

140   
*p* *f*

146   
*pp* *p* *p*

155   
*p* *f*

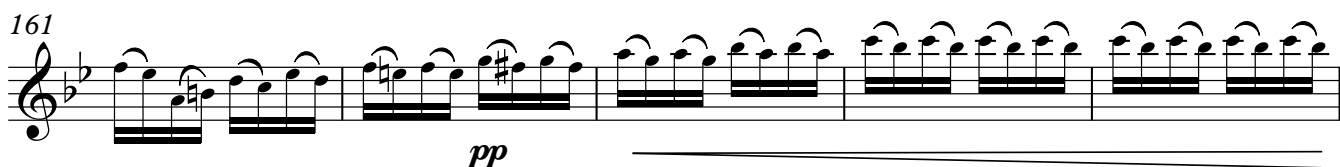
161   
*pp*

166   
*ff* *p* *f* *p* *f*

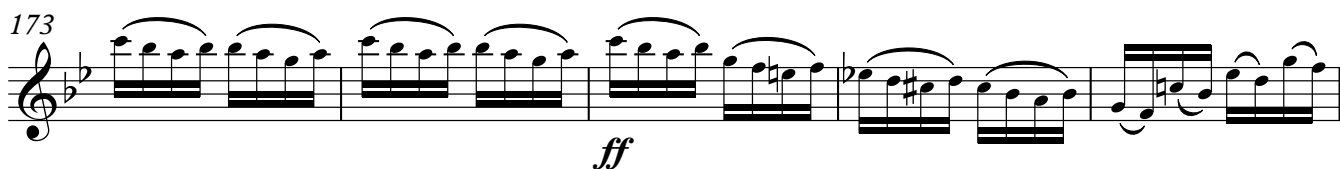
173   
*ff*

178 

184 **Moderato** ♩=115  
Danse Chinoise

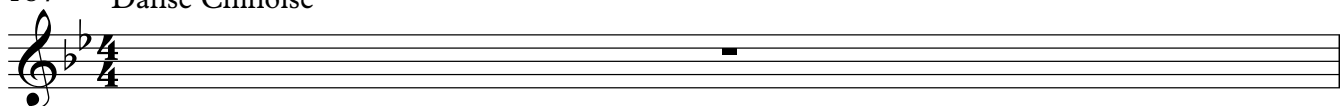

Flauto

4

185 *mf* 7 *p* Flauto *tr*

189 *mf* 7 *p* Flauto *tr*

193 6 5 3

197 6 5 3

201 *mf* 7 *p* Flauto *tr*

205 *mf* 7 *p* 3

210 3 3 3 3 3 3 3 3 3 3 3

213 3 3 3 3 3 3 3 3 3

Le<sup>3</sup>to  $\text{♩} = 32$

Arabic Dance

13

217 *p* 5

238 *p* 5

247 9 5 5

264 Flauto Flauto 5

274 9 *ppp*

292 *mf* *pp* *mf*

302 2 *p* *p* *ppp*

**Allegro molto** ♩ = 148

316 Russian Dance *f* *p*

323 *f* *p*

330 *f* *p*

337 *f* *p*

344 *f* *p*

351

359 *f* *p* *f* V.S.

Flauto

366 *p* *f* *p* *f* *p* *f* *f* *p*

373 *f*

380 *p*

**poco accel.**

387

**Prestissimo**

393

# The nutcracker

Flauto

Tchaikovsky

Arr. M.A. Calcaterra 2014

**Allegro giusto**

Ouverture

*f*

9 *f*

17 *mf* *p*

23 *f*

29 *mf* *f*

34 *p*

42 *pp* 2

51 *p* *f*

56 *pp* 2

63

70 *p* *mf* *f* *ff*

75 *f* *ff*

80 *mf*

85 *ff*

90 *f*

98 *f*

106 *p*

112 *f*

118

123 *p*

131 **pp**

140 **p** **f**

146 **pp** **p** **p**

155 **p** **f**

161 **pp**

166 **ff** **p** **f** **p** **f**

173 **ff**

178 **ff**

184 **Moderato** ♩=115  
Danse Chinoise

Flauto

185 *mf* 7 *p* *tr*

189 *mf* 7 *p* *tr*

193 6 5 3

197 6 5 3

201 *mf* 7 *p* *tr*

205 *mf* 7 *p* 3

210 3 3 3 3 3 3 3 3 3 3 3

213 3 3 3 3 3 3 3 3 3

217 **Lento** ♩ = 32  
**Arabian Dance**  
**13** *p* 5

238 *p* 5

247 9 5 5

264

274

292

302

Allegro molto = 148

Russian Dance

316

323

330

337

344

351

359

V.S.

Flauto

366 *p* *f* *p* *f* *p* *f* *f* *p*

373 *f*

380 *poco accel.*

387

393 **Prestissimo**

# The nutcracker

Flauto

Tchaikovsky

Arr. M.A. Calcaterra 2014

**Allegro giusto**

Ouverture

63

70

75

80

85

90

98

106

112

118

123

*p* *mf* *f* *ff* *p* *mf* *f* *ff* *mf* *ff* *f* *p* *f* *p*

131 **pp** **2**

140 **p** **f**

146 **pp** **p** **p**

155 **p** **f**

161 **pp**

166 **ff** **p** **f** **p** **f**

173 **ff**

178 **ff**

184 **Moderato** ♩=115  
Danse Chinoise

Flauto

185 *mf* 7 *p* *tr*

189 *mf* 7 *p* *tr*

193 6 5 3

197 6 5 3

201 *mf* 7 *p* *tr*

205 *mf* 7 *p* 3

210 3 3 3 3 3 3 3 3 3 3 3

213 3 3 3 3 3 3 3 3 3 3

**Lehto**  $\text{♩} = 32$   
**Arabian Dance**

217 13 5 *p*

238 5 *p*

247 9 5 5

264

274

292

302

Allegro molto = 148

Russian Dance

316

323

330

337

344

351

359

V.S.

Flauto

366 *p* *f* *p* *f* *p* *f* *f* *p*

373 *f*

380 *poco accel.*

387

393 **Prestissimo**

# The nutcracker

Flauto

Tchaikovsky

Arr. M.A. Calcaterra 2014

**Allegro giusto**

Ouverture

Measures 1-8. Dynamics: *f*

Measures 9-16. Dynamics: *f*

Measures 17-22. Dynamics: *mf*, *p*

Measures 23-28. Dynamics: *f*

Measures 29-33. Dynamics: *mf*, *f*

Measures 34-41. Dynamics: *p*

Measures 42-50. Dynamics: *pp*. Includes a first ending bracket labeled **2**.

Measures 51-55. Dynamics: *p*, *f*

Measures 56-60. Dynamics: *pp*. Includes a first ending bracket labeled **2**.

63

70

75

80

85

90

98

106

112

118

123

*p* *mf* *f* *ff* *p* *mf* *f* *ff* *mf* *ff* *f* *p* *f* *p*

131 **pp** **2**

140 **p** **f**

146 **pp** **p** **p**

155 **p** **f**

161 **pp**

166 **ff** **p** **f** **p** **f**

173 **ff**

178 **ff**

184 **Moderato** ♩=115  
Danse Chinoise **4/4**

Flauto

185 *mf* 7 *p* *tr*

189 *mf* 7 *p* *tr*

193 6 5 3

197 6 5 3

201 *mf* 7 *p* *tr*

205 *mf* 7 *p* 3

210 3 3 3 3 3 3 3 3 3 3 3

213 3 3 3 3 3 3 3 3 3

217 **Lento**  $\text{♩} = 32$   
**Arabian Dance**  
**13** *p* 5

238 *p* 5

247 9 5 5

264

274

292

302

**Allegro molto**  $\text{♩} = 148$

Russian Dance

316

323

330

337

344

351

359

V.S.

Flauto

366 *p* *f* *p* *f* *p* *f* *f* *p*

373 *f*

380 *poco accel.*

387

393 **Prestissimo**

# The nutcracker

Oboe  
Corno Inglese

Tchaikovsky  
Arr. M.A.Calcaterra 2014

**Allegro giusto**

*mf*

9

*mf*

17

*f p f p*

30

*p mf*

39

*mf p mf*

49 *con grazia*

*p f*

55 *con grazia*

*p mf*

64

*mf f ff*

70

*p mf*

75

*f ff mf*

V.S.

Oboe, Corno Inglese

138 *con grazia* Musical staff 138: Treble clef, key signature of two flats. Measures 137-144. Dynamics: *p* (measures 137-140), *f* (measures 141-144). *con grazia* above measures 138-144.

170

*p* *f* *ff*

176

183

Moderato ♩=115

3

*p*

190

*p*

196

5  
6

200

*p*

204

Oboe  
Corno Inglese

4

Oboe, Corno Inglese

207

211

214

To Ingl. Cor.

Corno Inglese

218

Lento  $\text{♩} = 32$  3

232

243

254

266

278

290

300

*p* *p* *p*

**Allegro molto** ♩ = 148

314 To Ob. Oboe

*ppp-* *f p*

321

*f* *p*

328

*f* *p*

335

*f* *p*

342

*f* *p*

349

*f* *p*

357

*f* *p*

365

*f* *p* *f* *p* *f* *p* *f*

372

*p*

V.S.

Oboe, Corno Inglese

379

*f* 3 *poco accel.*

386

392 **Prestissimo**

396

# The nutcracker

Oboe  
Corno Inglese

Tchaikovsky  
Arr. M.A.Calcaterra 2014

**Allegro giusto**

*mf*

9

*mf*

17

*f* *p* *f* *p*

30

*p* *mf*

39

*mf* *p* *mf*

49 *con grazia*

*p* *f*

55 *con grazia*

*p* *p* *p* *mf* *p*

64

*mf* *f* *ff*

70

*p* *mf*

75

*f* *ff* *mf*

V.S.

138 *con grazia* Musical staff 138: Treble clef, key signature of two flats, 4/4 time. Measures 137-144. Dynamics: *p* (measures 137-140), *f* (measures 141-144). *con grazia* marking above measures 138-144.

170

*p* *f* *ff*

176

183

Moderato ♩=115

3

*p*

191

*p*

196

6 5

200

*p*

204

Oboe  
Corno Inglese  
4

207

211

214

To Engl. Cor.

Corno Inglese

218 **Lento** ♩.=32 3

232

243

254

266

278

290

300

*Allegro molto* ♩ = 148 *p* *p*

314 To Ob. Oboe

*ppp-* *f p*

321

*f* *p*

328

*f* *p*

335

*f* *p*

342

*f* *p*

349

*f* *p*

357

*f* *p*

365

*f* *p* *f* *p* *f* *p* *f*

372

*p*

379

*f* *p*

**poco accel.** Oboe, Corno Inglese

386

392

**Prestissimo**

396

# The nutcracker

Clarinetto in Si $\flat$

Tchaikovsky  
Arr. M.A.Calcaterra 2014

**Allegro giusto**

mf

9

mf f f

15

p mf

22

p pp

30

p mf f

37

f p

44

p mf p

53

mf p mf p

62

mf f

69

ff pp

75

p mf f f

V.S.

Clarinetto in Sib

82 *p* *f*

90 *mf*

98 *mf* *f* *f*

104 *p* *f*

111 *p* *pp*

119 *mf* *f*

126 *f* *p*

133 *p* *mf* *p*

142 *mf* *p* *mf* *p*

151 *p* *p* *p*

157 *f* *pp*

163

ff p

170

mf f

178

184 **Moderato** ♩ = 115

3 p

191

p

196

201

p

204

207

210

213

V.S.

Clarinetto in SI $\flat$

Clarinetto in SI $\flat$

Clarinetto in SI $\flat$

216 **Lento**  $\text{♩} = 32$

228 *ppp* *pp*

241 *p* *p*

255 **19**

282 *p* *p*

293 *p* *p*

303 *p* *mf* *p* *mf* *p*

314 **Allegro molto**  $\text{♩} = 148$

323 *ppp* *f* *p* *f* *p*

332 *f* *p* *f* *p*

341 *f* *p* *f* *p* *f*

351 *p* *f* *p* *mf*

362

371

*f* *f* *p* *f*

380 *f* *f* *p* *f* *p* poco accel.

390 *f* *p* *f* *p* Prestissimo

# The nutcracker

Clarinetto in Si $\flat$

Tchaikovsky  
Arr. M.A.Calcaterra 2014

**Allegro giusto**

mf

9

mf f f

15

p mf

22

p pp

30

p mf f

37

f p

44

p mf

53

mf p mf p

62

mf f

69

ff pp

V.S.

75 *p* *mf* *f* *f*

82 *p* *f*

90 *mf*

98 *mf* *f* *f*

104 *p* *f*

111 *p* *pp*

119 *mf* *f*

126 *f* *p*

133 *p* *mf* *p*

142 *mf* *p* *mf* *p*

151 *p* *p* *p*

157

*f* *pp*

163

*ff* *p*

170

*mf* *f*

177

*f*

184 **Moderato** ♩=115

*p*

191

*p*

195

*p*

Clarinete in Si $\flat$

4

199

203

206

209

212

214

Lento  $\text{♩} = 32$

218

231

245

258

285

296

305

316 **Allargro molto**  $\bar{p}$  148 *mf* *p* *ppp*

325

334

343

353

364

373

382

391 **Prestissimo**

# The nutcracker

Corno in FA

Tchaikovsky  
Arr. M.A.Calcaterra 2014

**Allegro giusto**

mf

9

17

3  
p

28

pp p mf

37

4  
ppp

48

3  
mf

55

2 3  
ppp

Corno in FA

164

mf

mf

173

*f*

181

Moderato ♩=115

*ppp*

186

190

194

2

199

2

*ppp*

204

208

212

215

Corno in FA

4

Corno in FA

218 **Lento** ♩.=32

*pppp*

294 Corno in FA

Corno in FA

5

301

310

Allegro molto ♩ = 148

320

328

336

344

353

V.S.

361

369

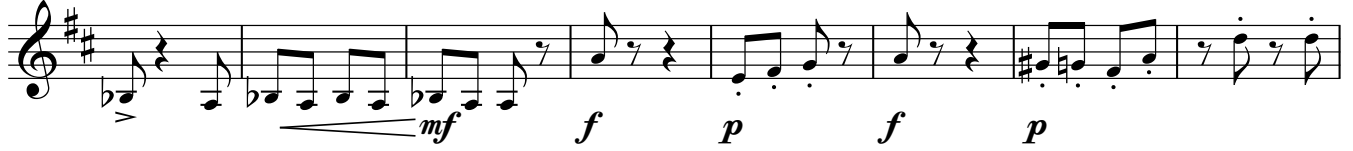

377

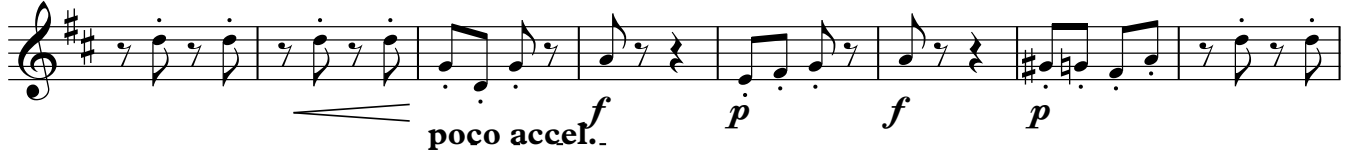

385

393

**Prestissimo**

Corno in FA

# The nutcracker

Tchaikovsky  
Arr. M.A.Calcaterra 2014

**Allegro giusto**

*mf*

9

17

*p*

28

*pp* *p* *mf*

37

*ppp*

48

*mf*

55

*ppp*

64

*p* *mf* *f*

72

*pp* *p* *mf*

80

*mf* *p* *f*

89

*mf*

97

105

*p*

116

*pp* *mf*

125

*ppp*

136

*mf* *ppp*

147

*p*

156

*p* *mf* *pp*

164

mf

mf

173

*f*

181

Moderato ♩=115

*ppp*

186

190

194

2

199

2

*ppp*

204

208

212

215

# Corno in FA

218 **Lento** ♩.=32

*pppp*

225

232

239

246

253

260

266

273

280

287

294

301

*pp* *pp* *pp*

310

**Allegro molto** ♩ = 148

*ppp* *f* *p* *f* *p*

320

*f* *p* *f* *p*

328

*f* *p* *f* *p*

336

*f* *p* *f* *p*

344

*mf*

353

361

369

*mf* *f* *p* *f* *p*

377

*f* *p* *f* *p*

Corno in FA  
**poco accel.**

385

393

**Prestissimo**

# The nutcracker

Fagotto

Tchaikovsky  
Arr. M.A. Calcaterra 2014

**Allegro giusto**

Fagotto

57

65

73

81

90

98

104

112

122

129

137

146

154

162

170

177

184 **Moderato** ♩=115

188

192

196

200

204

V.S.

Fagotto

Fagotto

208

212

217

Lento  $\text{♩} = 32$

224

231

238

245

252

259

266

273

Fagotto

Fagotto

280

287

294

301

308

316 **Allegro molto** ♩ = 148

324

332

340

348

356

Fagotto

364

372

380

387 **poco accel.**

394 **Prestissimo**

# The nutcracker

Fagotto

Tchaikovsky  
Arr. M.A. Calcaterra 2014

**Allegro giusto**

*mf* *mf*

9

15

*p*

23

*pp* *p*

33

*mf*

40

*p* *pp*

48

*p* *mf* **2**

57

*pp* *p*

65

*p* *mf* *f*

73

*pp* *p* *mf* *mf*

81

*p* *f*

90

*mf* *mf*

98

*mf* *mf*

104

*p*

112

*pp*

122

*mf* *mf*

129

*p* *pp*

137

*p* *mf* **2**

146

154

162

170

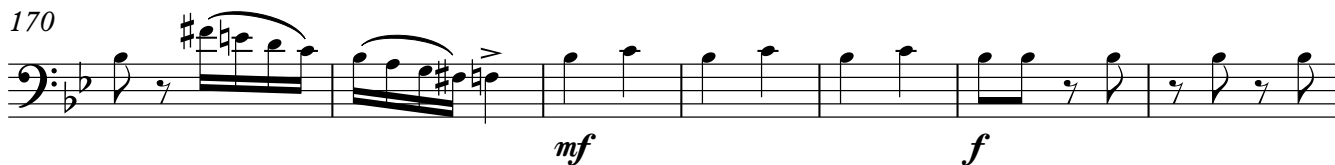

177

184 **Moderato** ♩=115

188

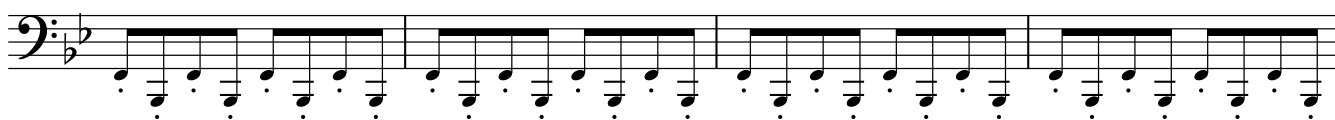

192

196

200

204

V.S.

208

212

217

Lento  $\text{♩} = 32$

224

231

238

245

252

259

266

273

Fagotto

Fagotto

280

287

294

301

308

316

**Allegro molto** ♩ = 148

324

332

340

348

356

Fagotto

364

372

380

387

394 **Prestissimo**
