MICHAEL MAGATAGAN

États-Unis, SierraVista

Suite in A Minor for Flute & Strings (TWV 55:A2)
Telemann, Georg Philipp

A propos de l'artiste

Im a software engineer. Basically, Im computer geek who loves to solve problems. I have been developing software for the last 25+ years but have recently rekindled my love of music. Many of my scores are posted with individual parts and matching play-along however, this is not always practical. If you would like individual parts to any of my scores or other specific tailoring, please contact me directly and I will try to accommodate your specific needs.

Page artiste : https://www.free-scores.com/partitions_gratuites_magataganm.htm

A propos de la pièce

Titre :	Suite in A Minor for Flute & Strings [TWV 55:A2]
Compositeur :	Telemann, Georg Philipp
Arrangeur :	MAGATAGAN, MICHAEL
Droit d'auteur :	Public Domain
Editeur :	MAGATAGAN, MICHAEL
Instrumentation :	Flûte et Quatuor à cordes
Style :	Baroque

MICHAEL MAGATAGAN sur free-scores.com

- écouter l'audio
- partager votre interprétation
- commenter la partition
- contacter l'artiste

Suite in A Minor

Georg Philipp Telemann (TWV 55:A2)

Arranged for Flute & Strings by Mike Magatagan 2016

I. Overture (♩ = 60)

Flute

Violin 1

Violin 2

Viola

Cello

mf

p

p

p

mp

7

F

V1

V2

Va

Vc

13

F

V1

V2

Va

Vc

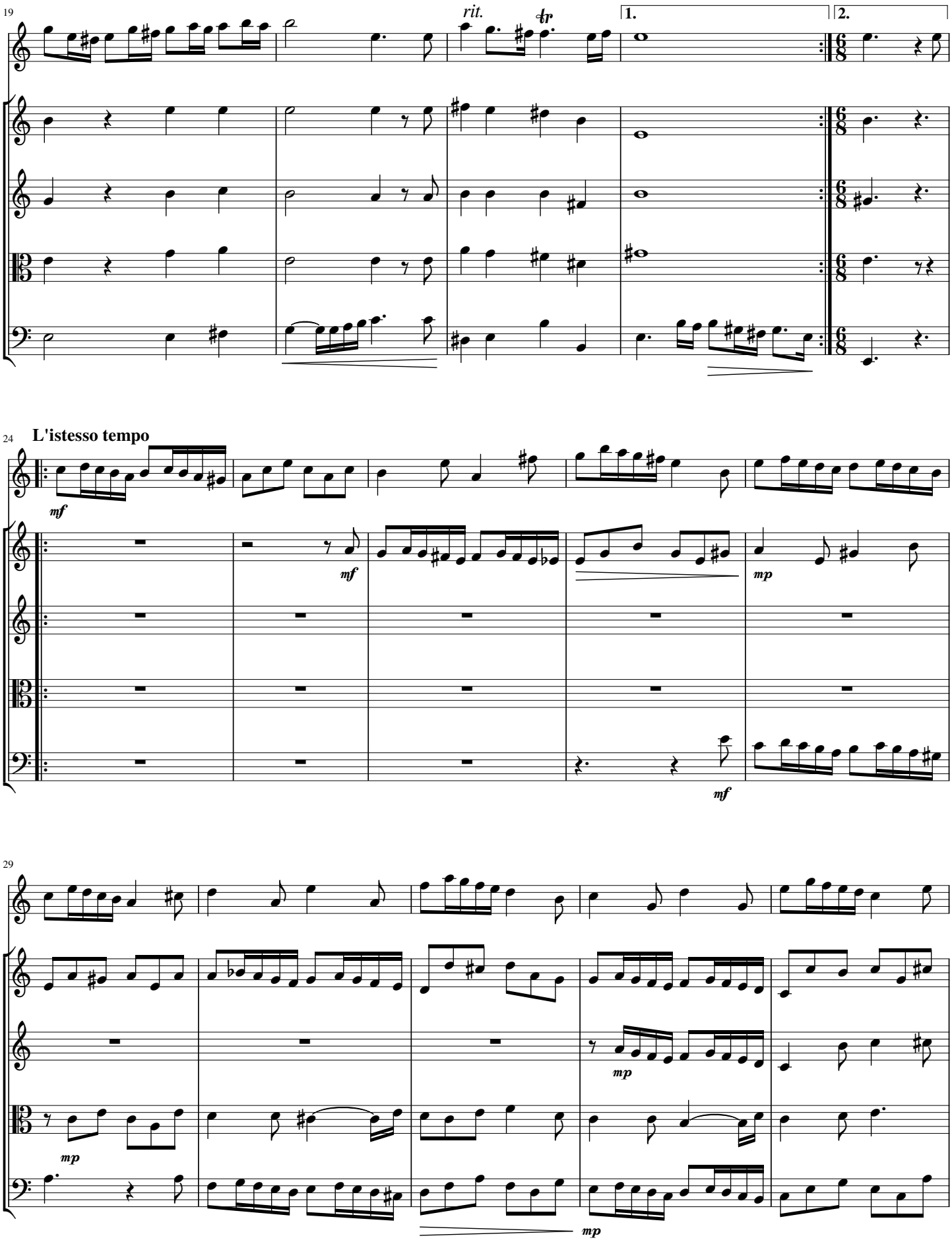
19
rit.
tr
1.
2.
F
V1
V2
Va
Vc
24
L'istesso tempo
mf
mf
mp
mf
29
mp
mp
mp

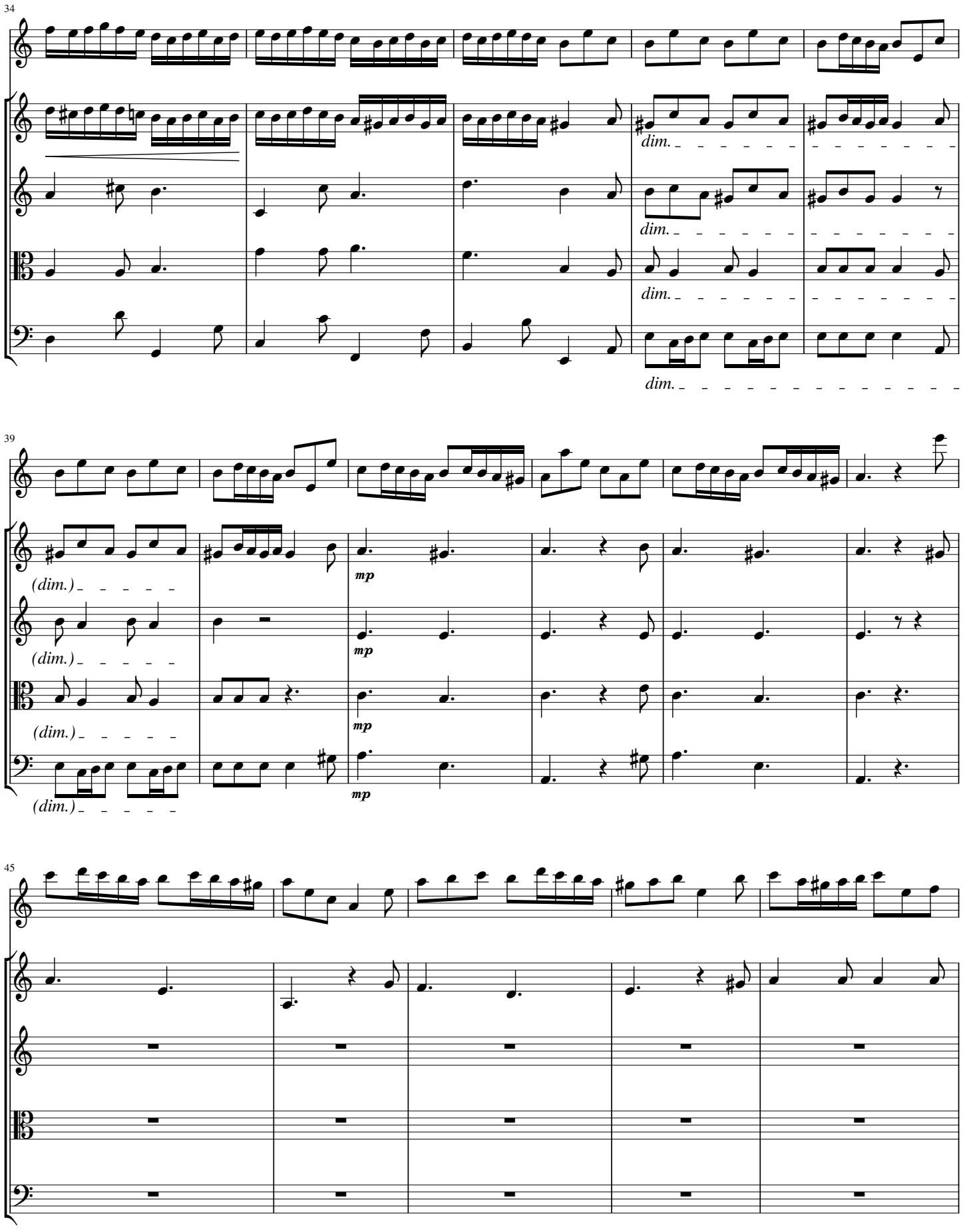
34
F
V1
V2
Va
Vc
dim.
39
(dim.)
mp
45

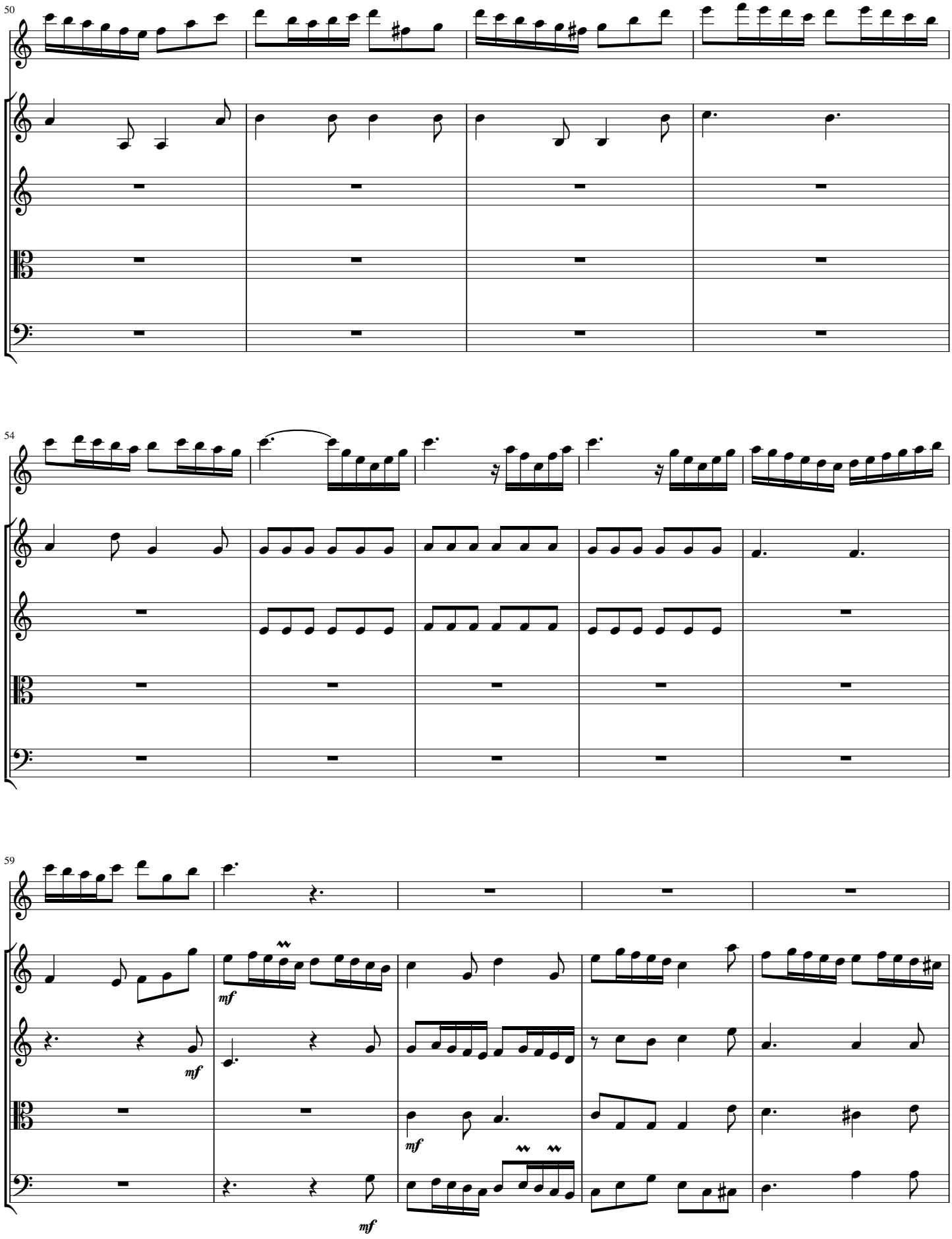
50
F
V1
V2
Va
Vc
54
F
V1
V2
Va
Vc
59
F
V1
V2
Va
Vc
mf
mf
mf
mf

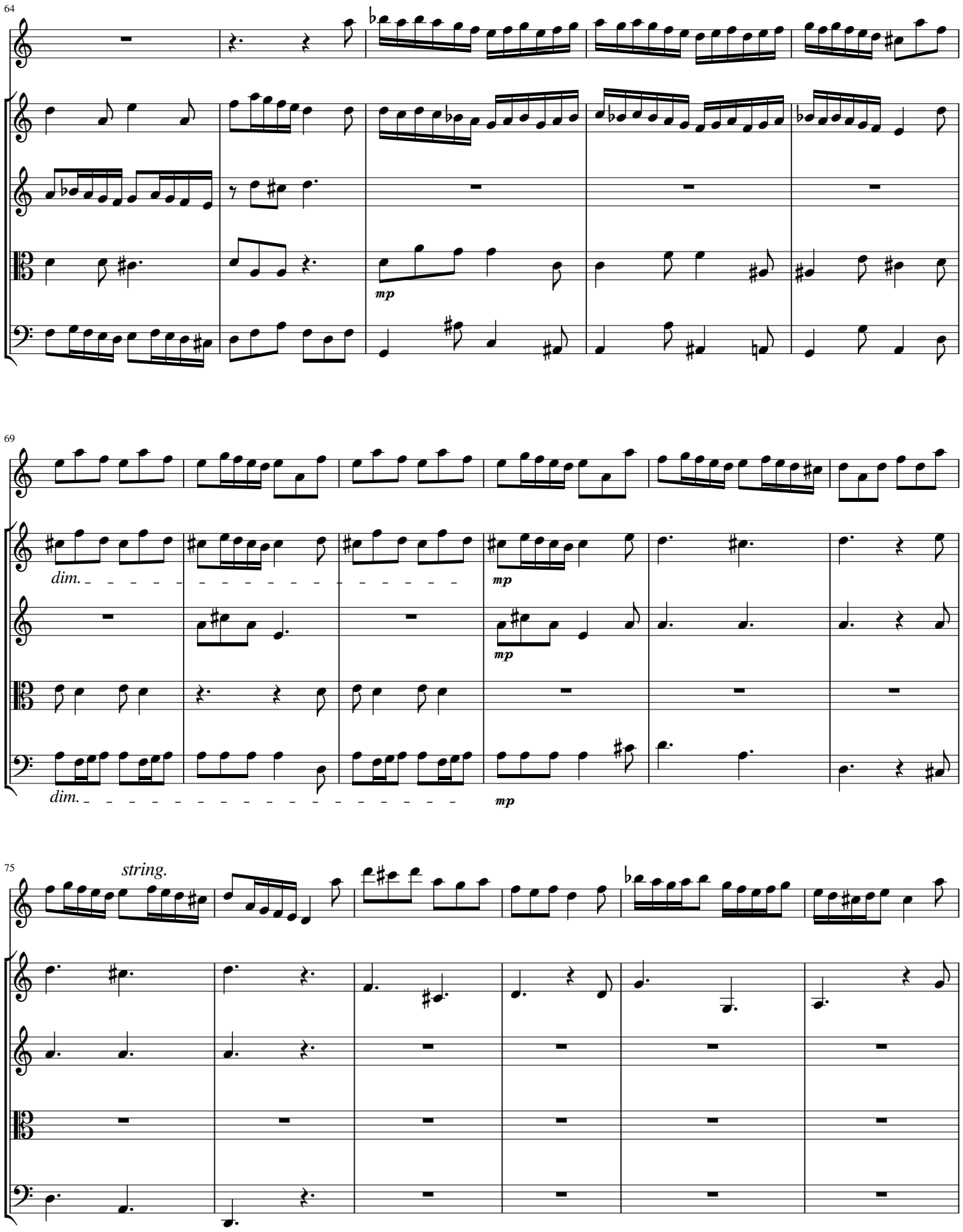
64
F
V1
V2
Va
Vc
mp
69
F
V1
V2
Va
Vc
dim.
mp
dim.
mp
75
string.
F
V1
V2
Va
Vc

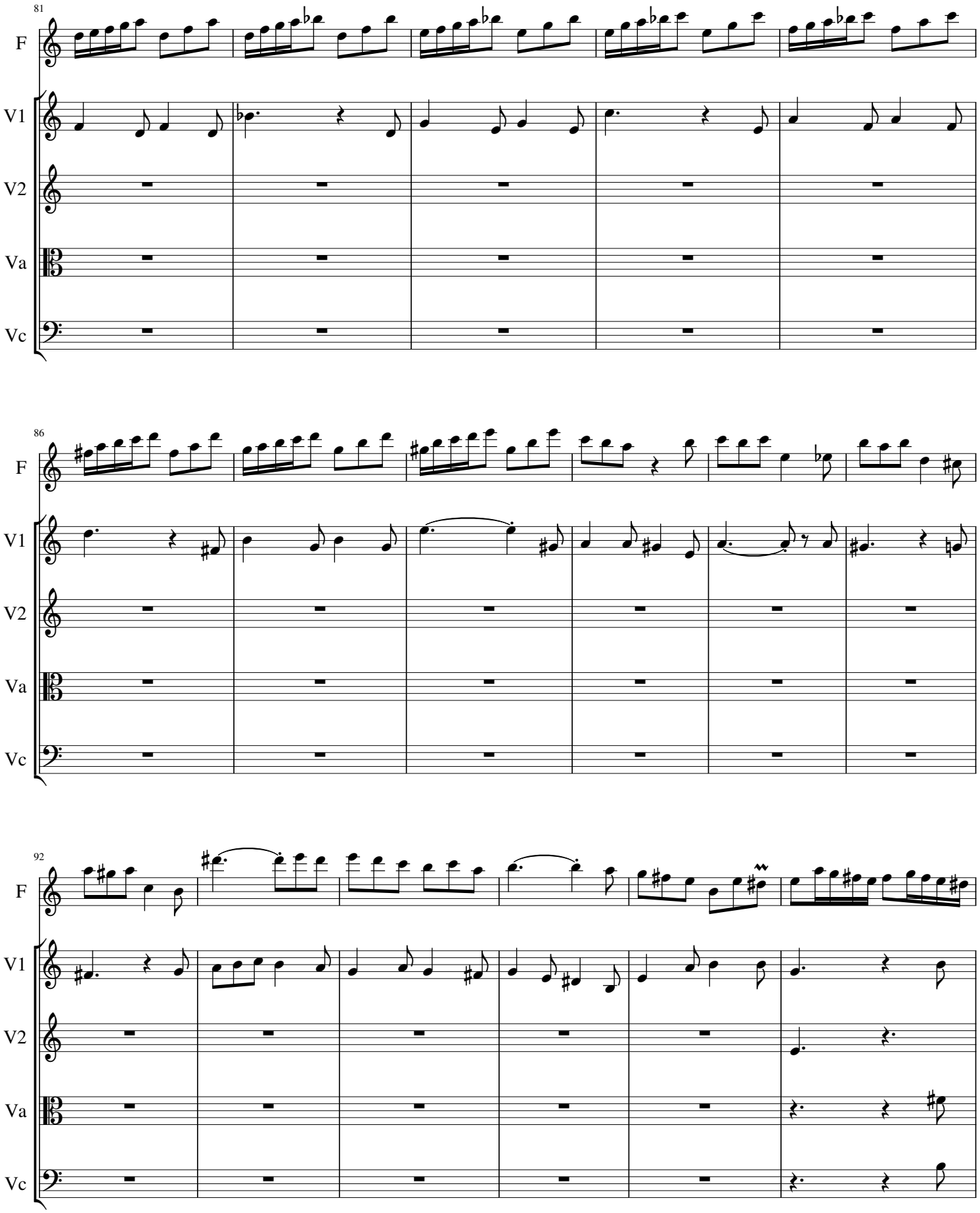
81
F
V1
V2
Va
Vc
86
F
V1
V2
Va
Vc
92
F
V1
V2
Va
Vc

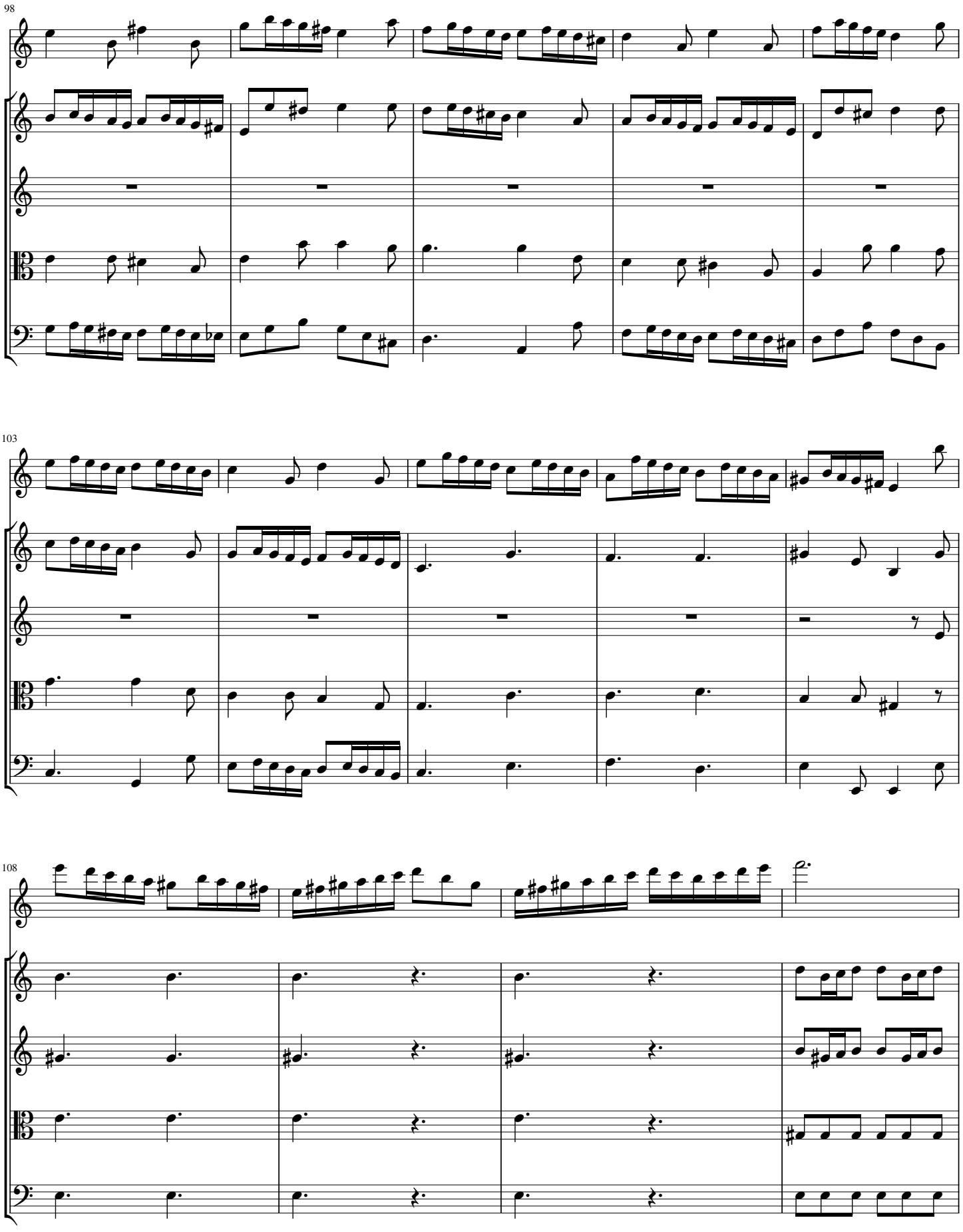
98
F
V1
V2
Va
Vc
103
F
V1
V2
Va
Vc
108
F
V1
V2
Va
Vc

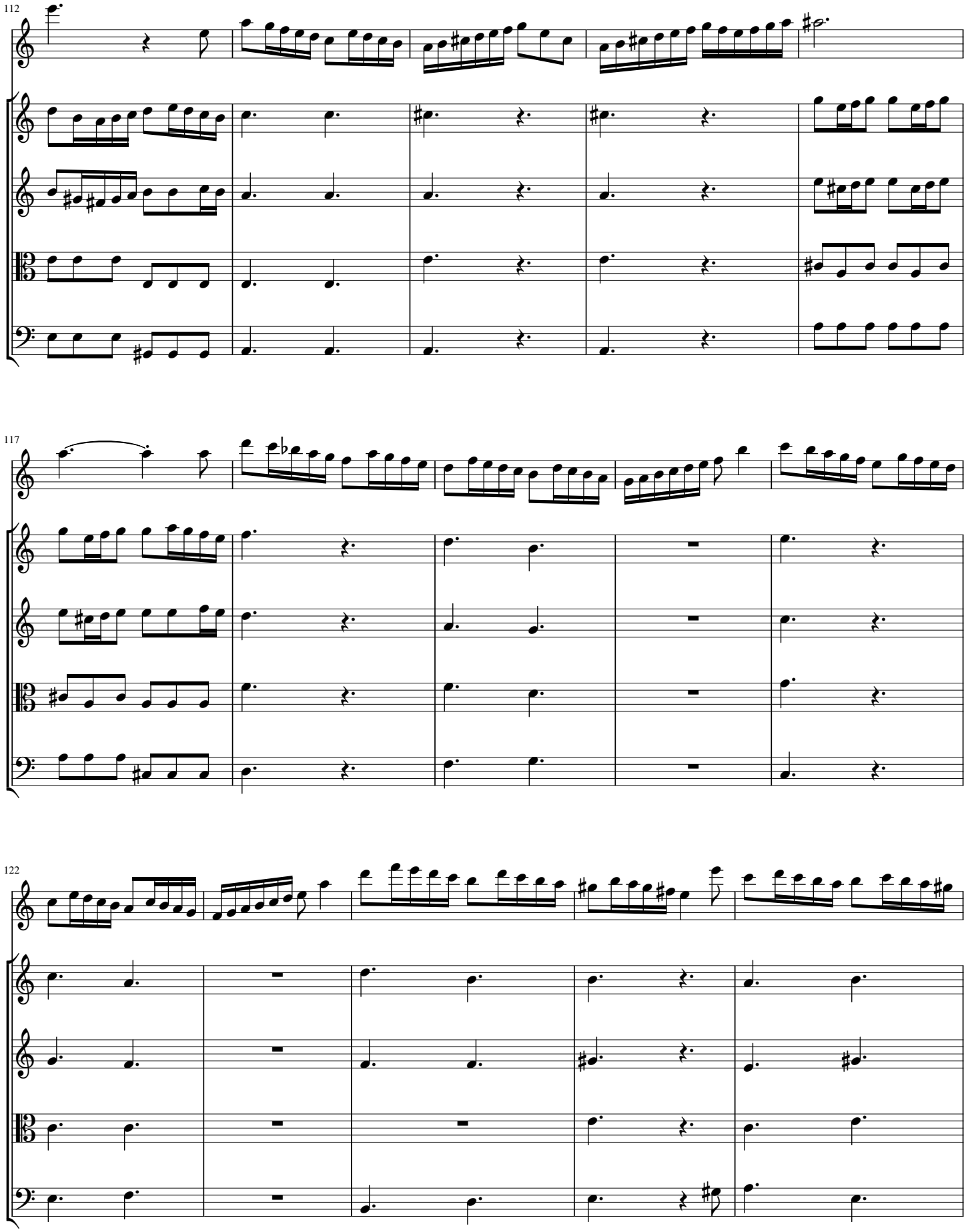
112
F
V1
V2
Va
Vc
117
F
V1
V2
Va
Vc
122
F
V1
V2
Va
Vc

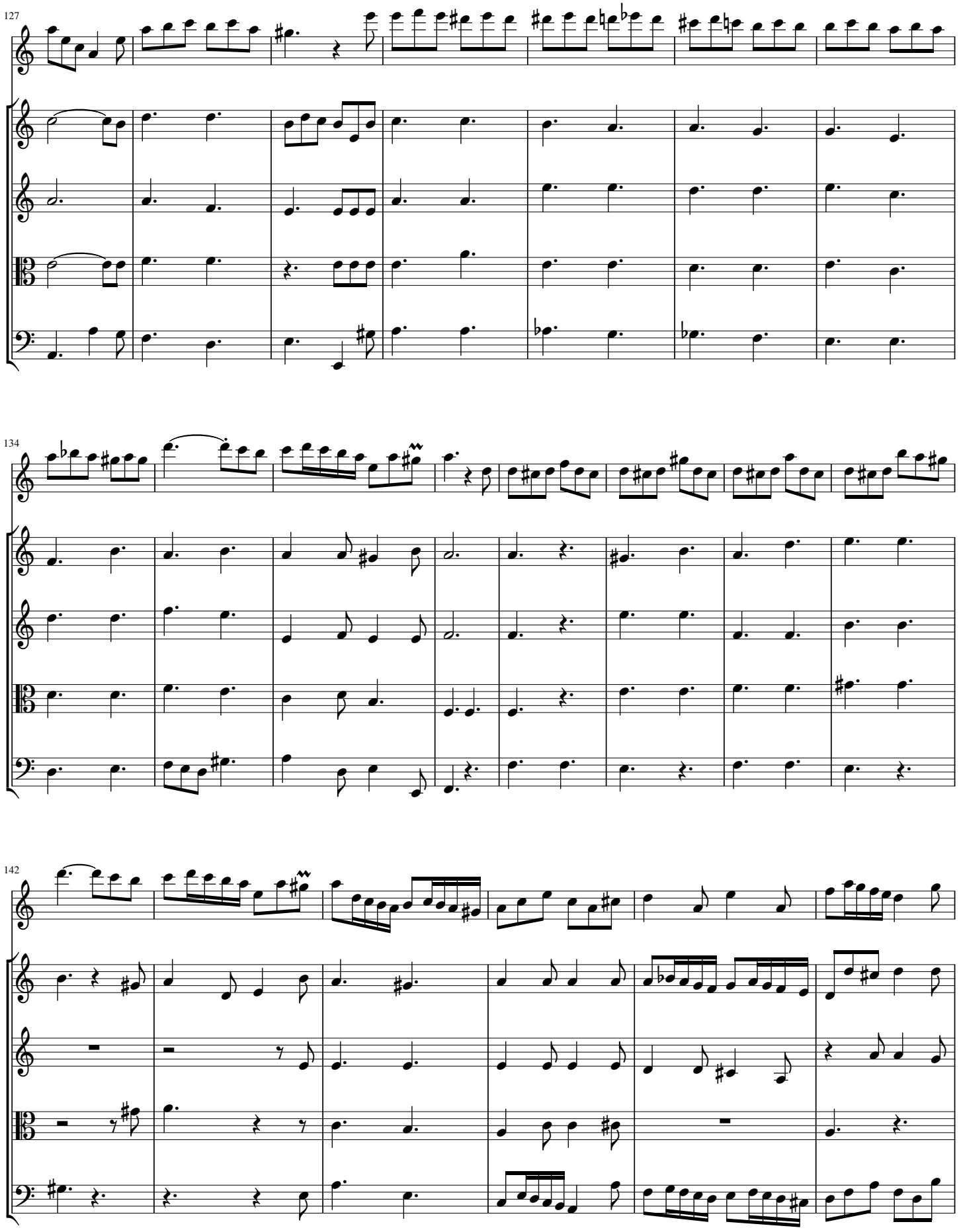
127
F
V1
V2
Va
Vc
134
F
V1
V2
Va
Vc
142
F
V1
V2
Va
Vc

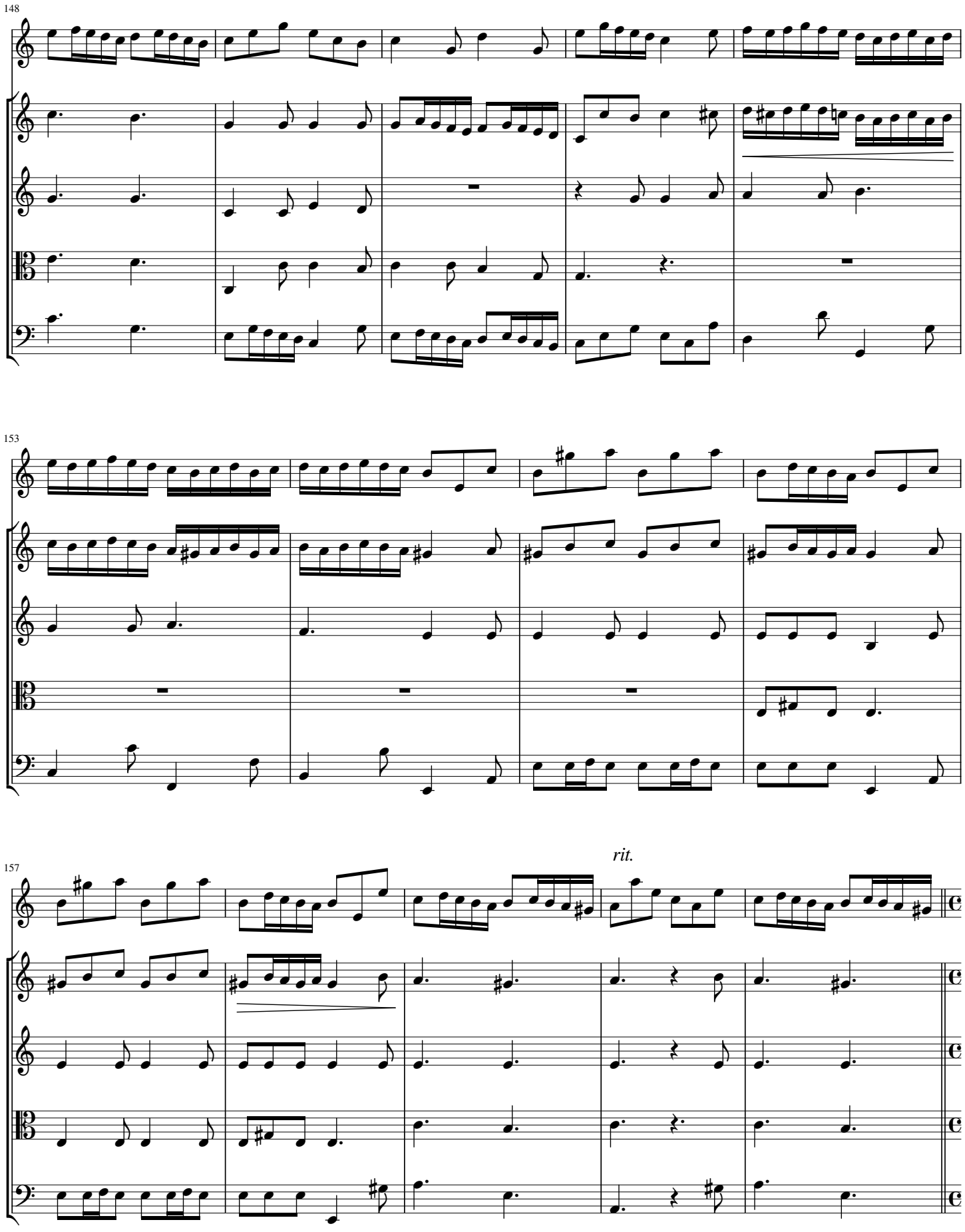
148
F
V1
V2
Va
Vc
153
F
V1
V2
Va
Vc
157
rit.
F
V1
V2
Va
Vc

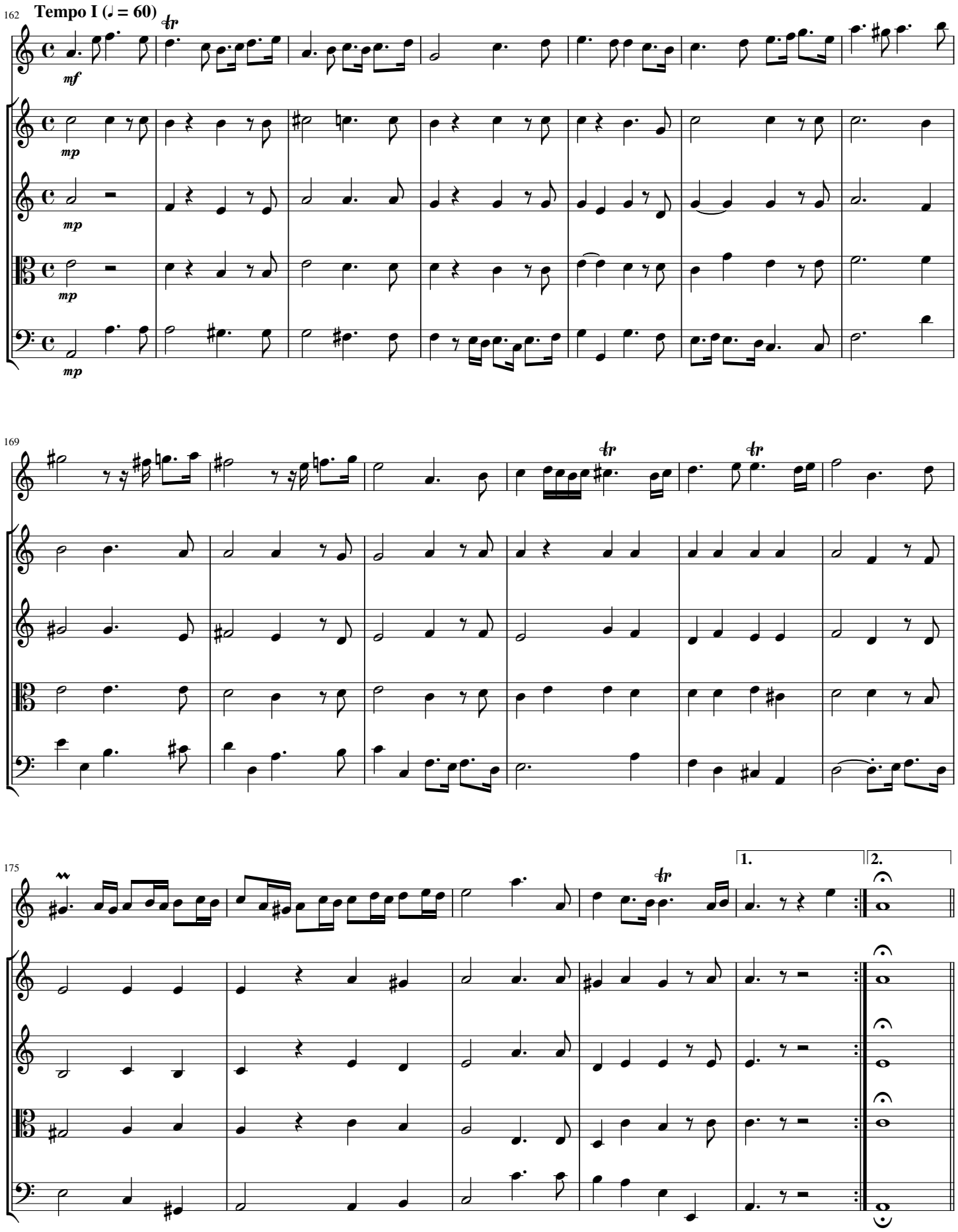
162
Tempo I (♩ = 60)
F
V1
V2
Va
Vc
mf
mp
169
175
1.
2.

II. Les Plaisirs I (♩ = 100)

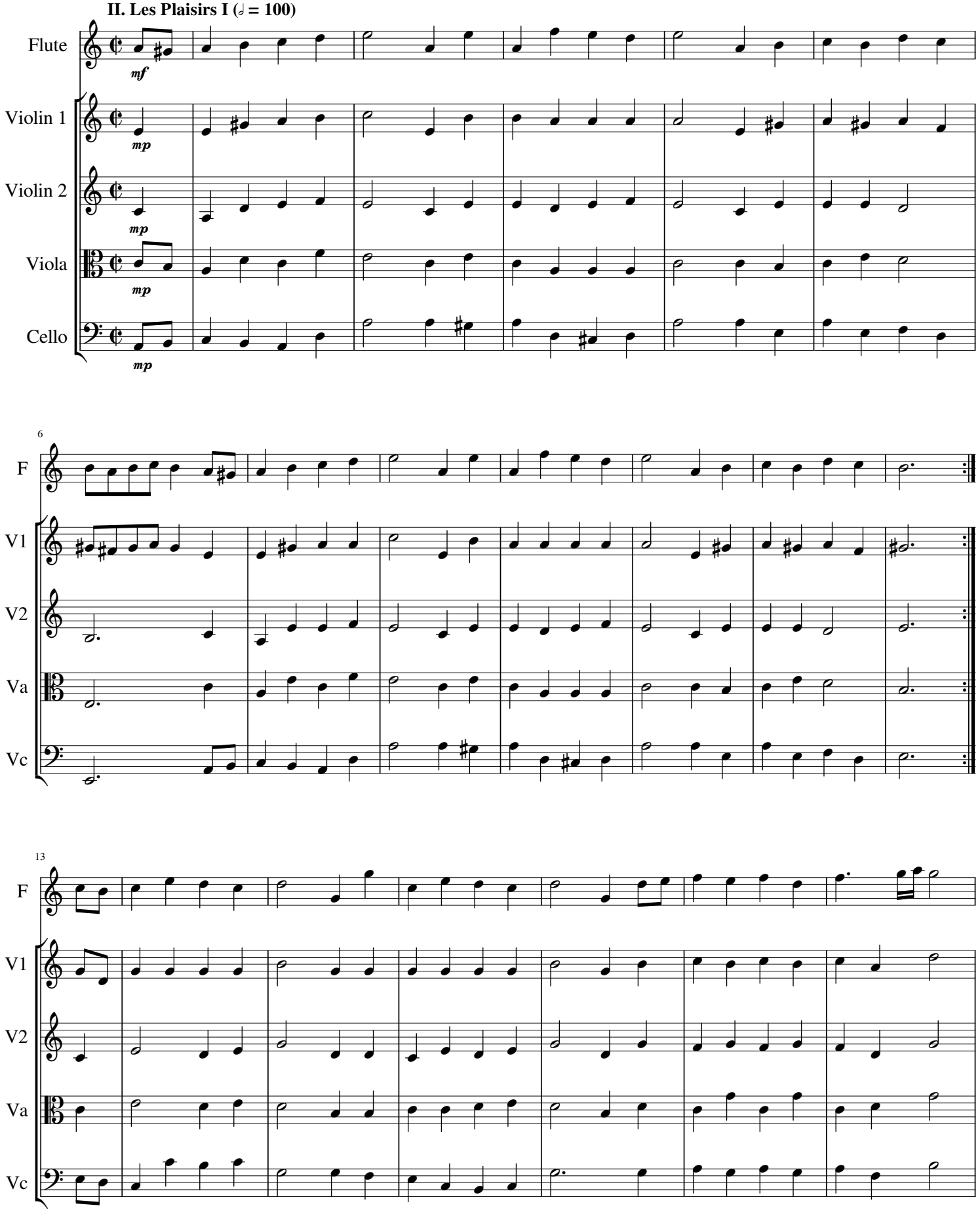

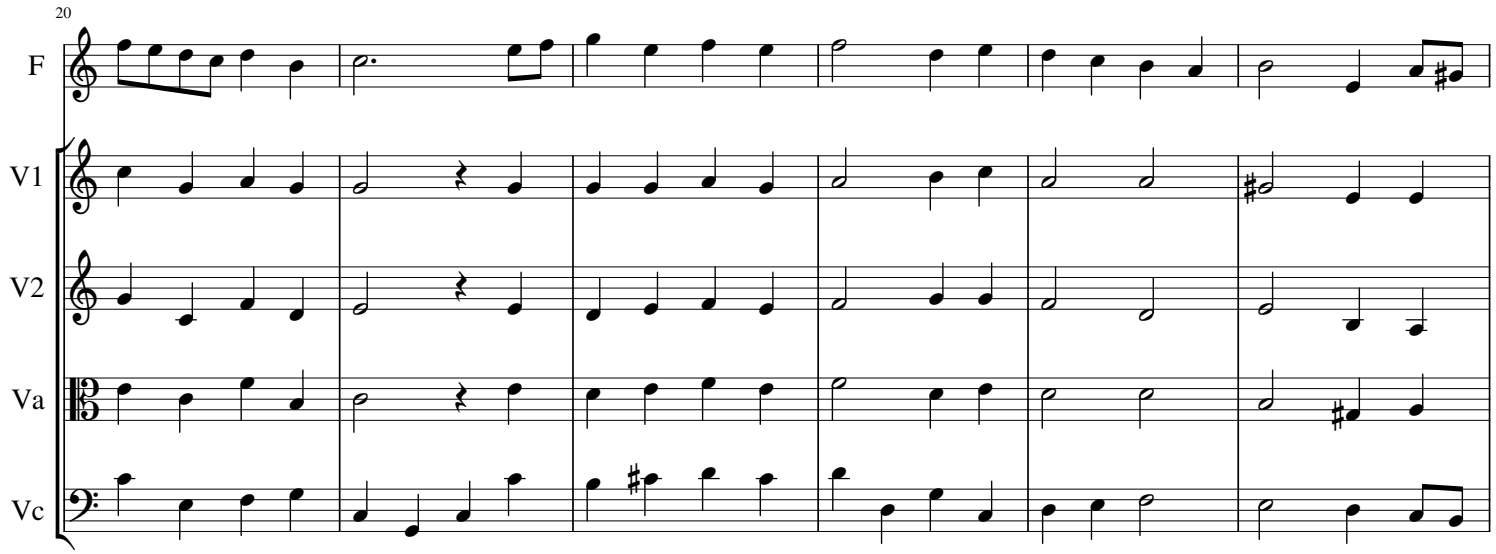

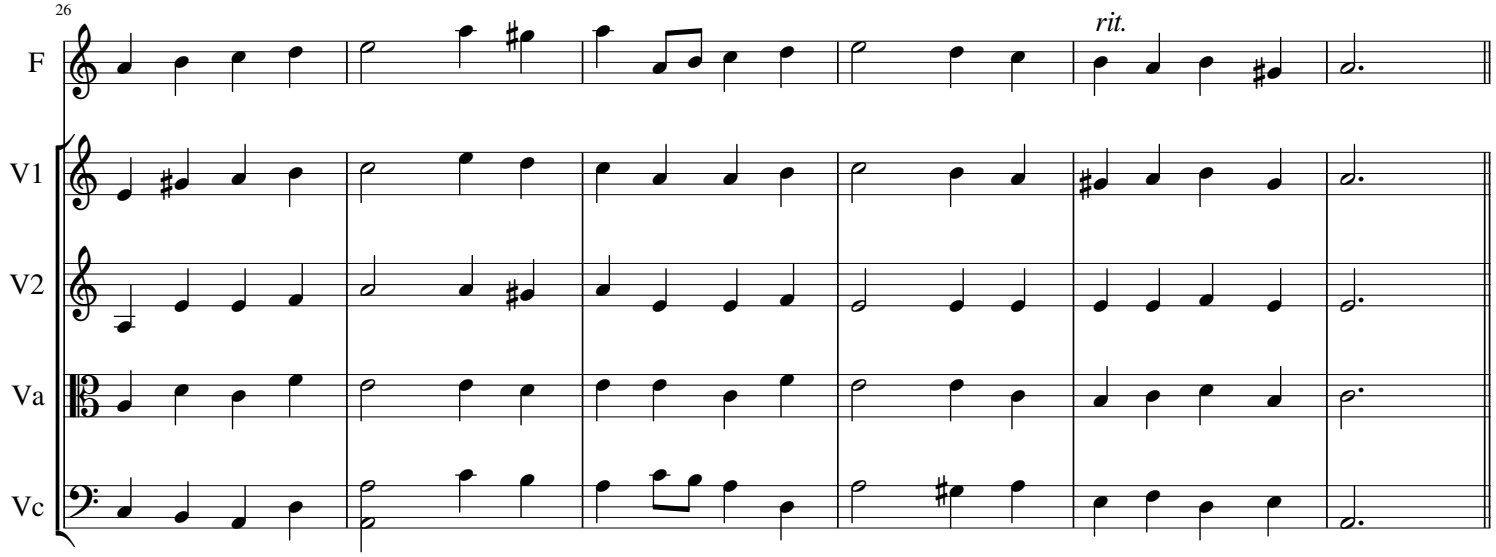

III. Les Plaisirs II (♩ = 50)

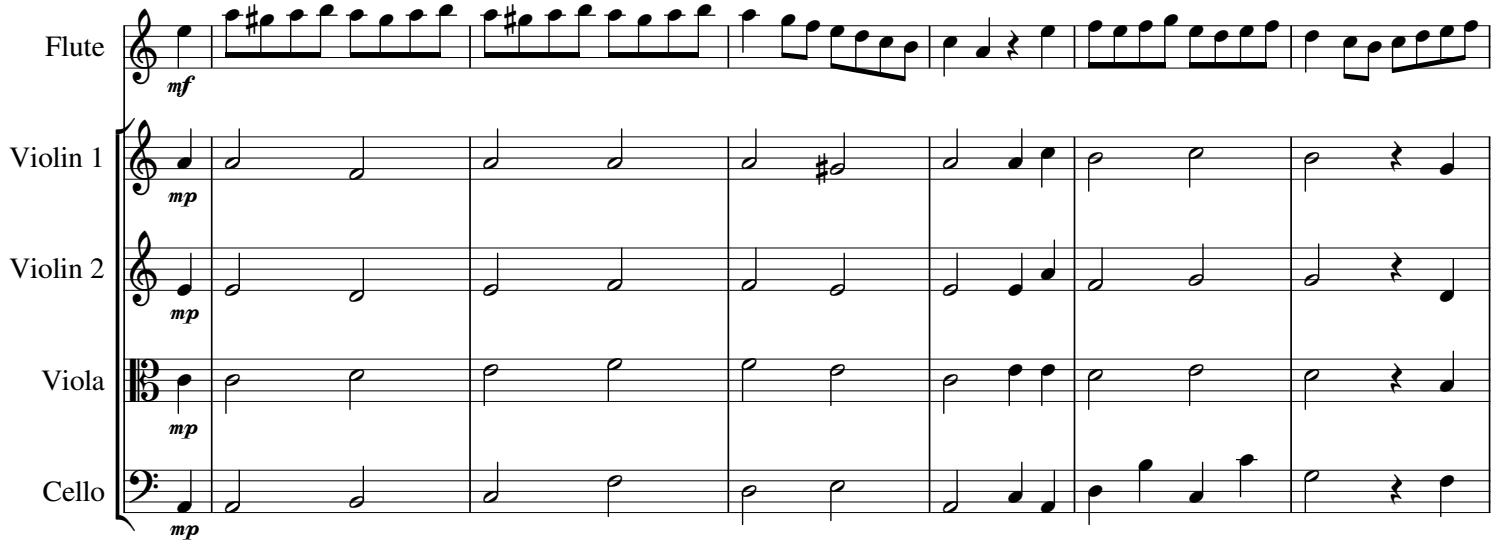

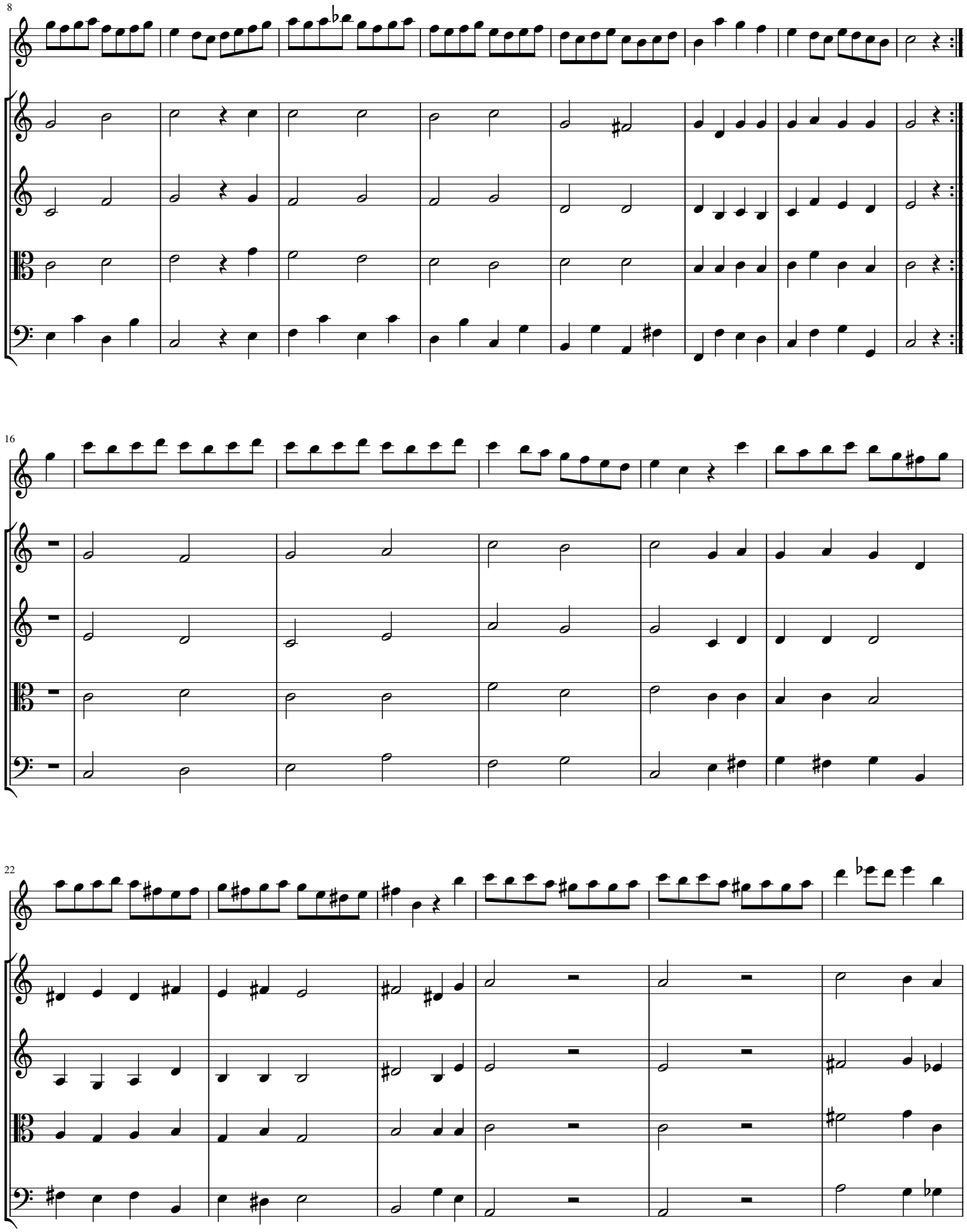
8
F
V1
V2
Va
Vc
16
F
V1
V2
Va
Vc
22
F
V1
V2
Va
Vc

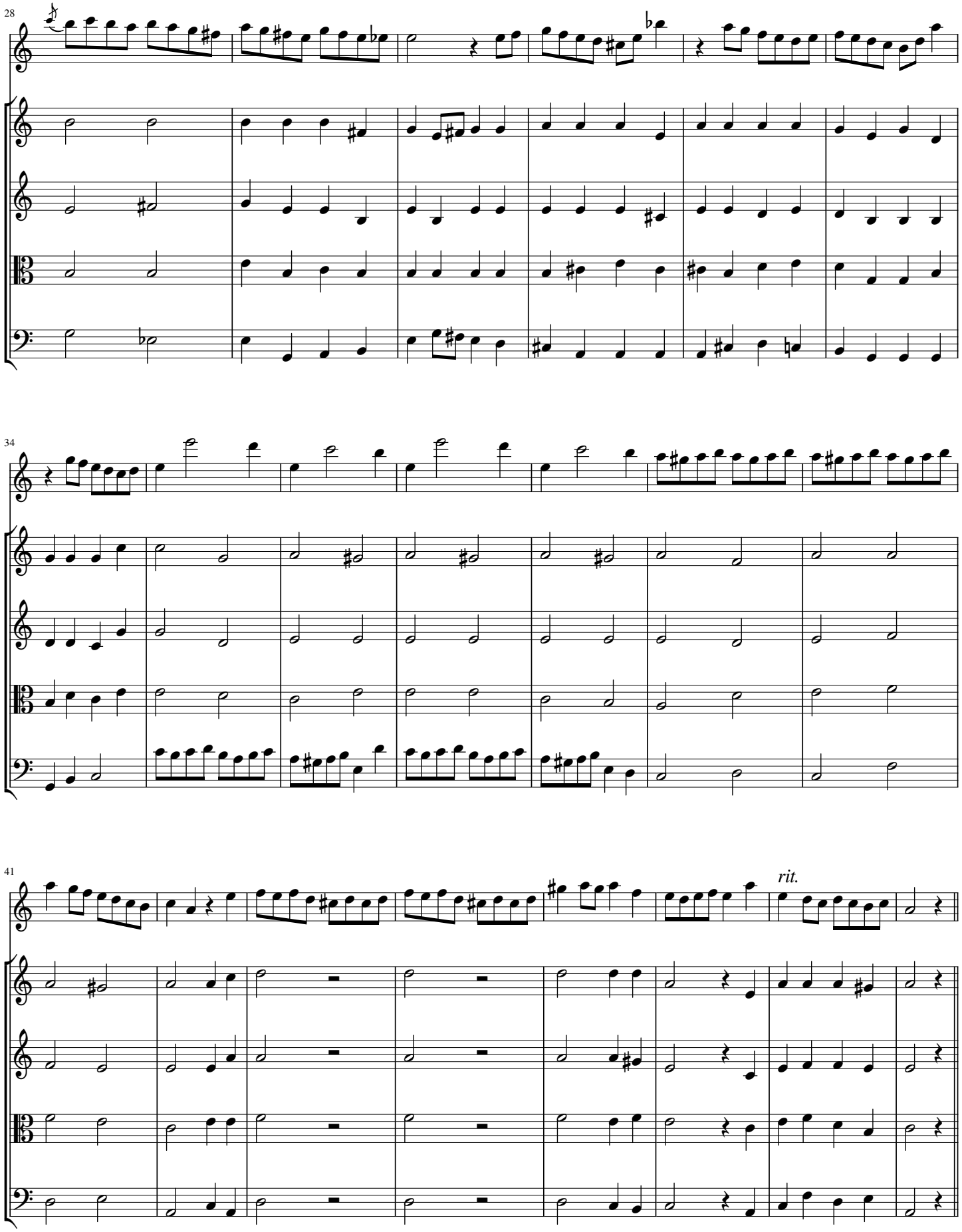
28
F
V1
V2
Va
Vc
34
F
V1
V2
Va
Vc
41
F
rit.
V1
V2
Va
Vc

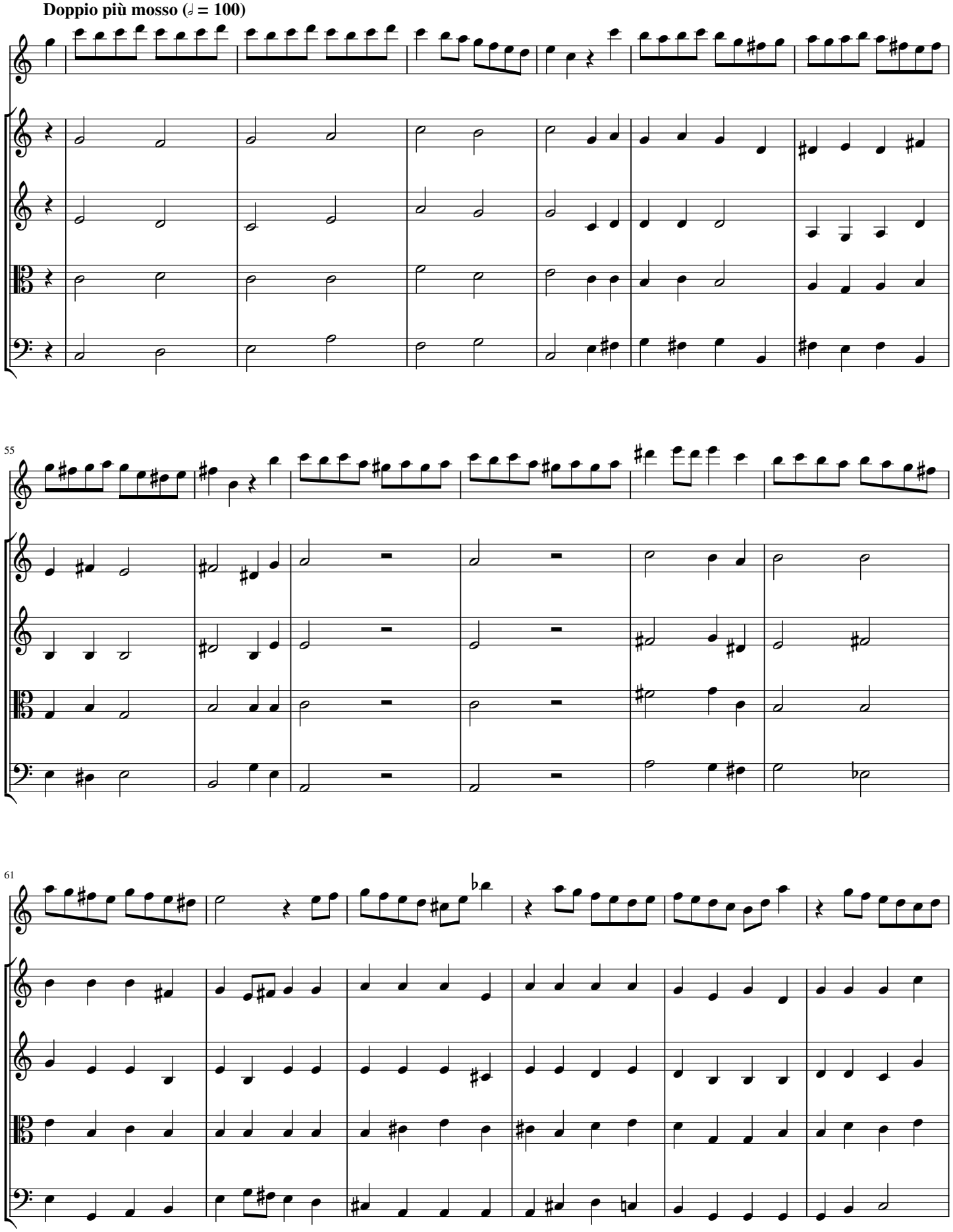
Doppio più mosso (𝅗𝅥 = 100)
F
V1
V2
Va
Vc
55
61

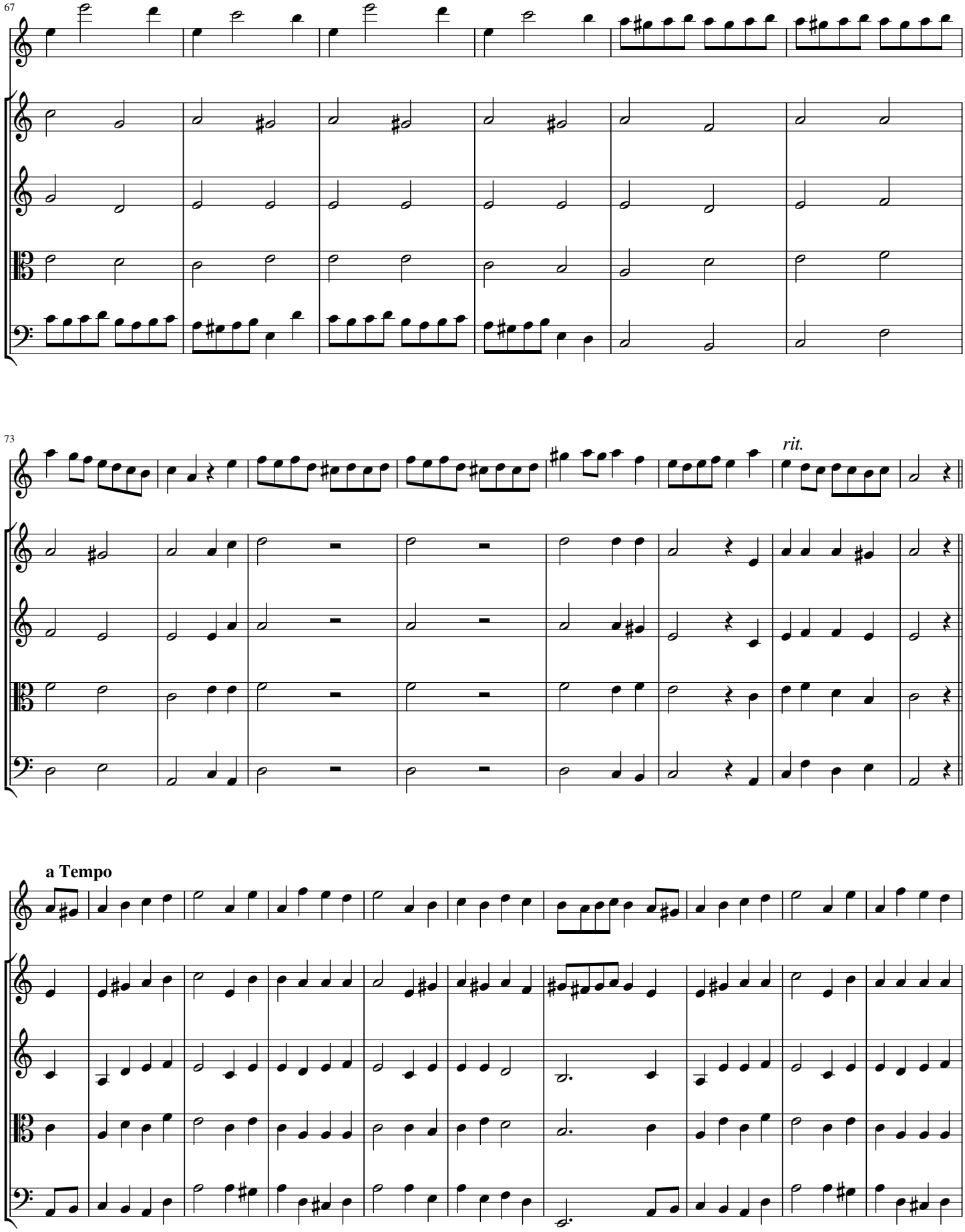
67
F
V1
V2
Va
Vc
73
rit.
a Tempo

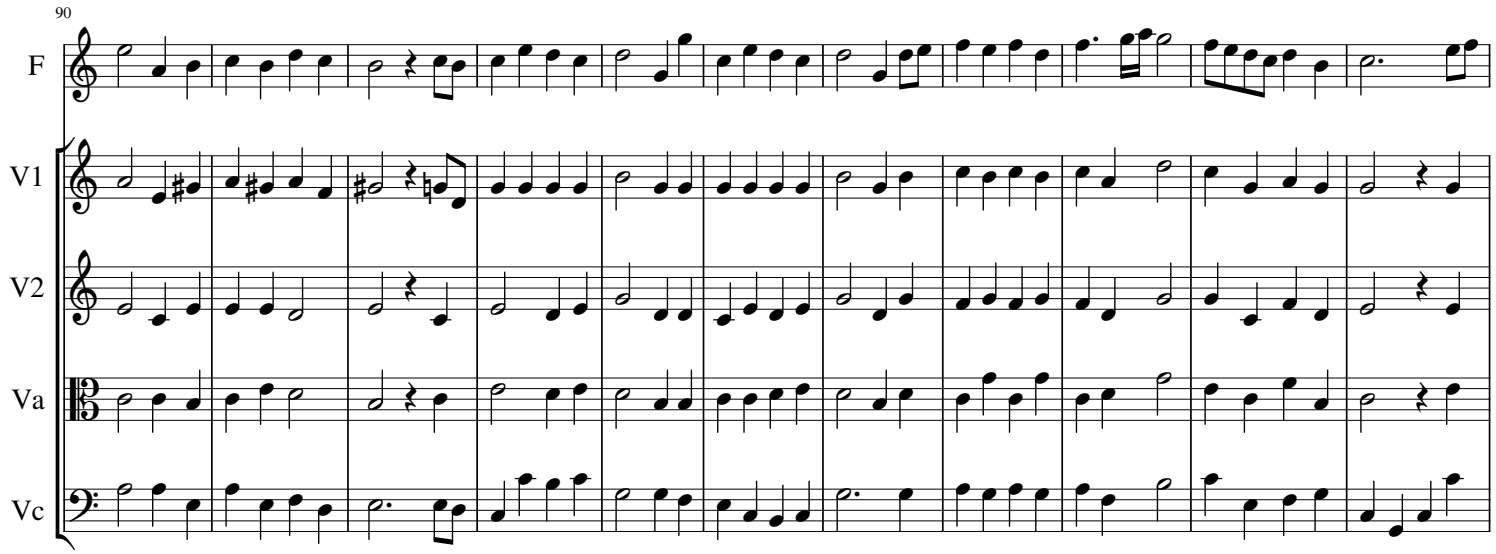

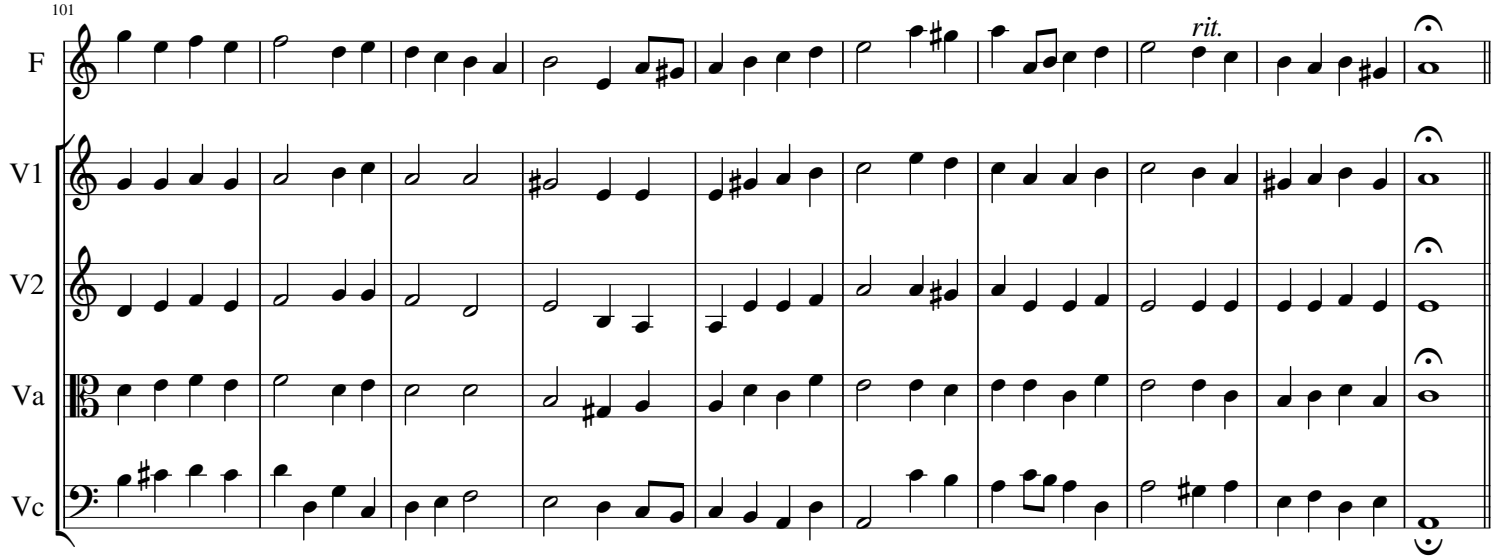

IV. Air à L''Italien (Largo ♩ = 40)

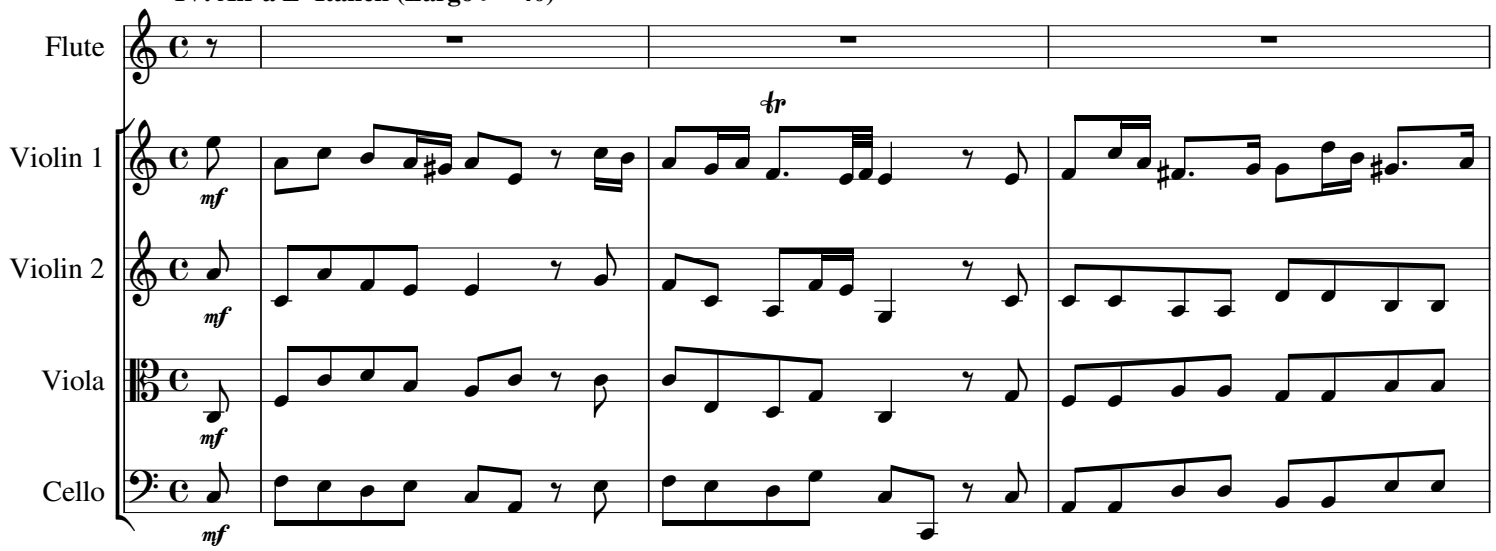

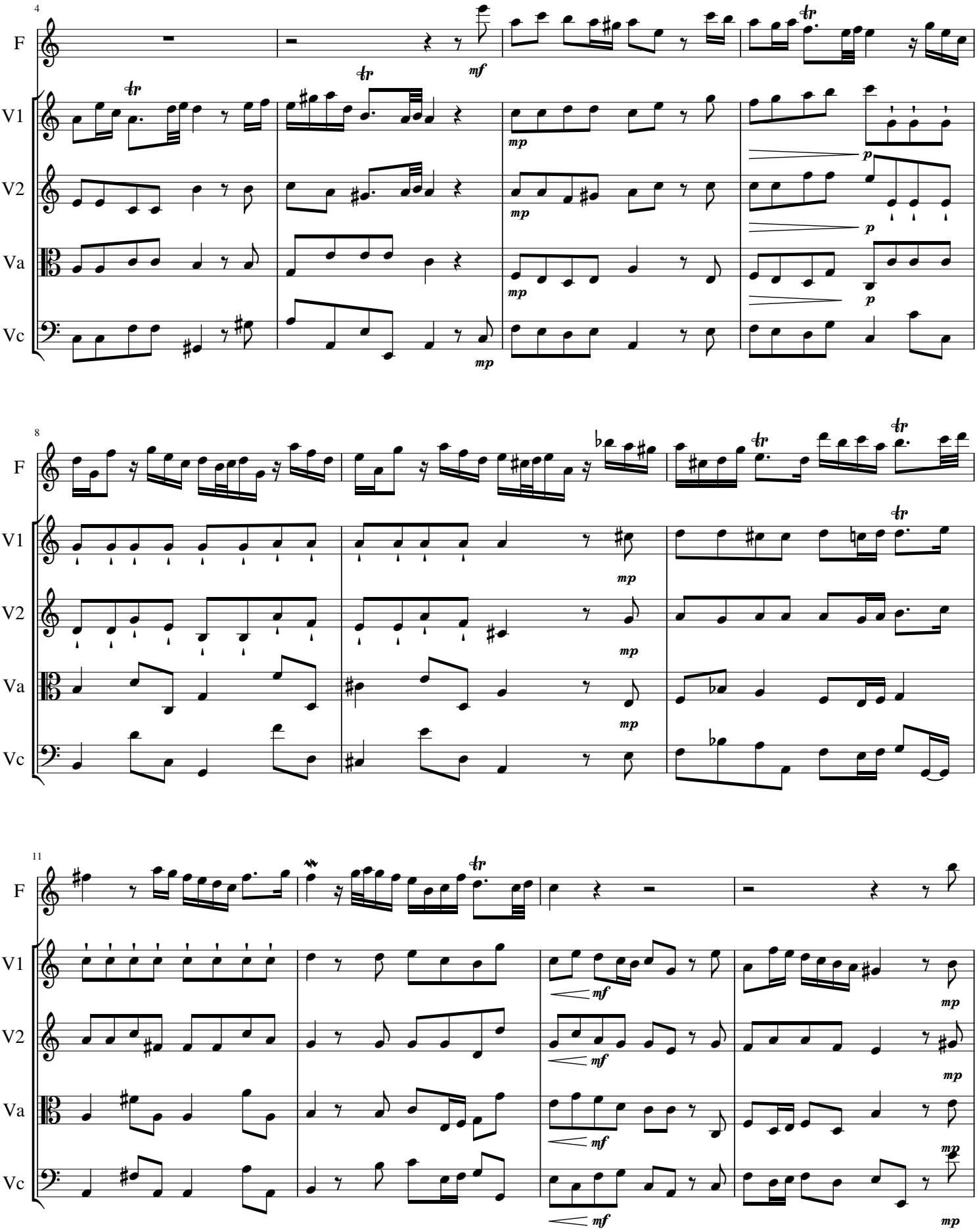
4
F
V1
V2
Va
Vc
8
11

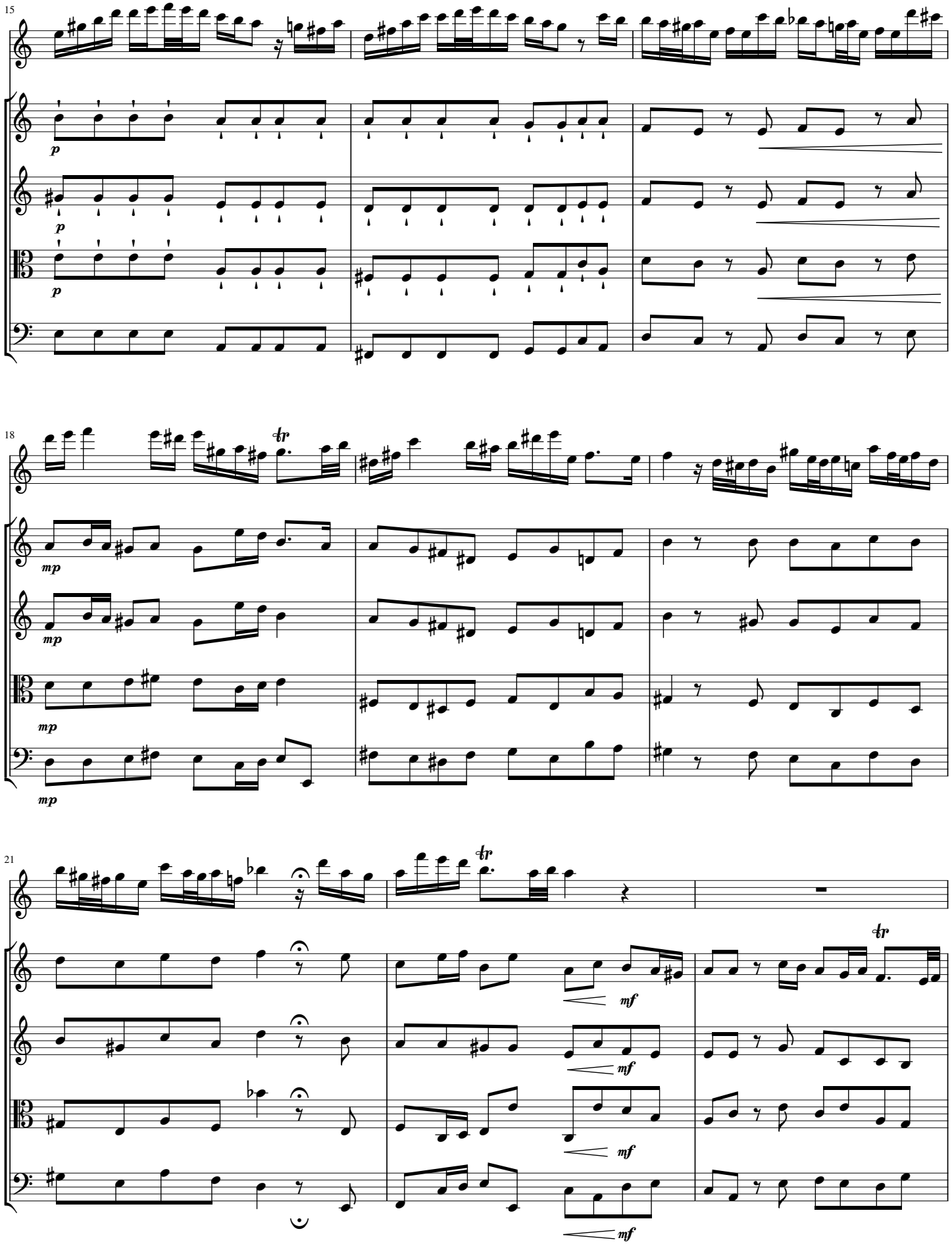
15
F
V1
V2
Va
Vc
p
18
mp
21
mf
tr

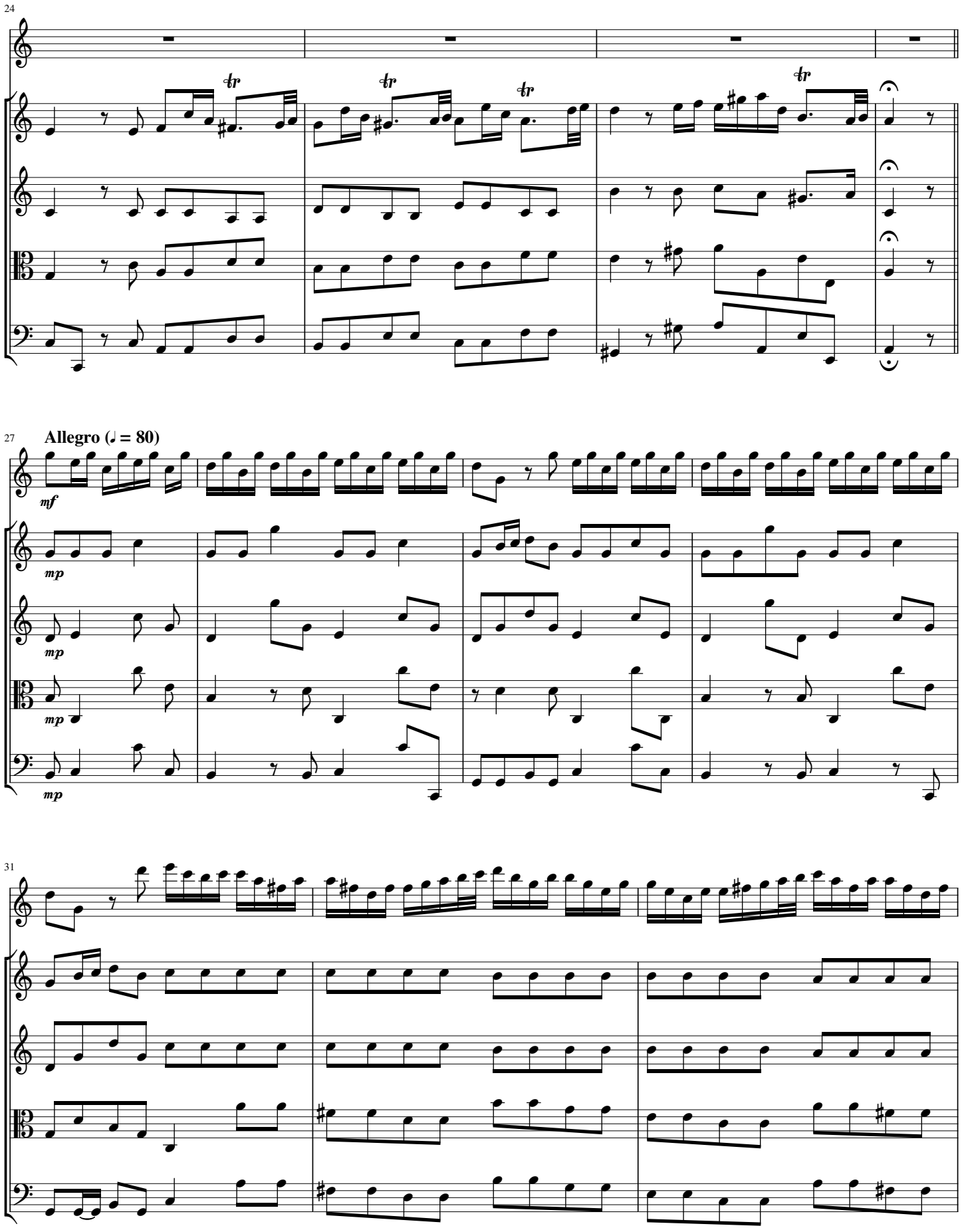
24
F
V1
V2
Va
Vc
tr
tr
tr
tr
27
Allegro (♩ = 80)
mf
mp
mp
mp
mp
31

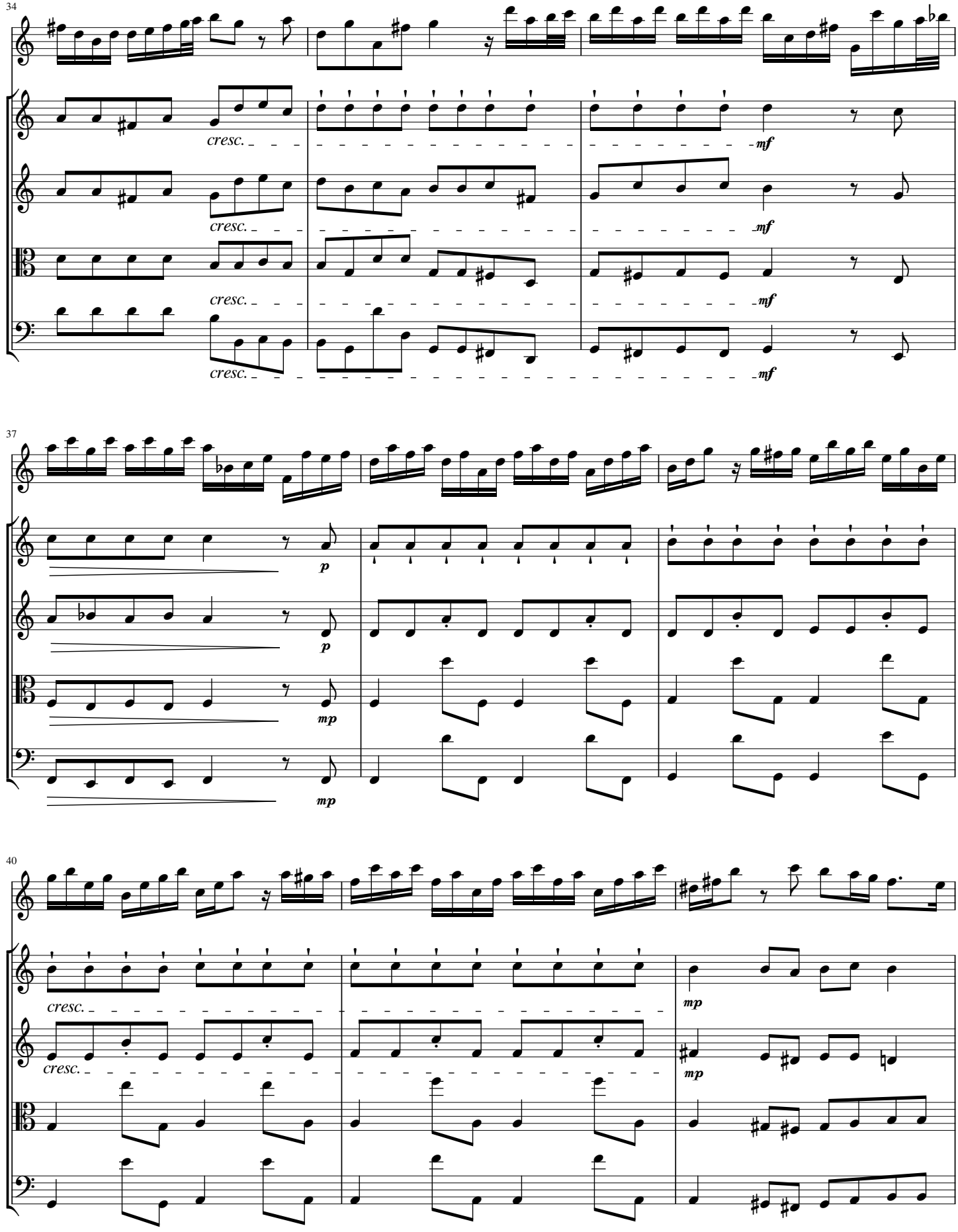
34
F
V1
V2
Va
Vc
cresc.
mf
37
p
mp
40

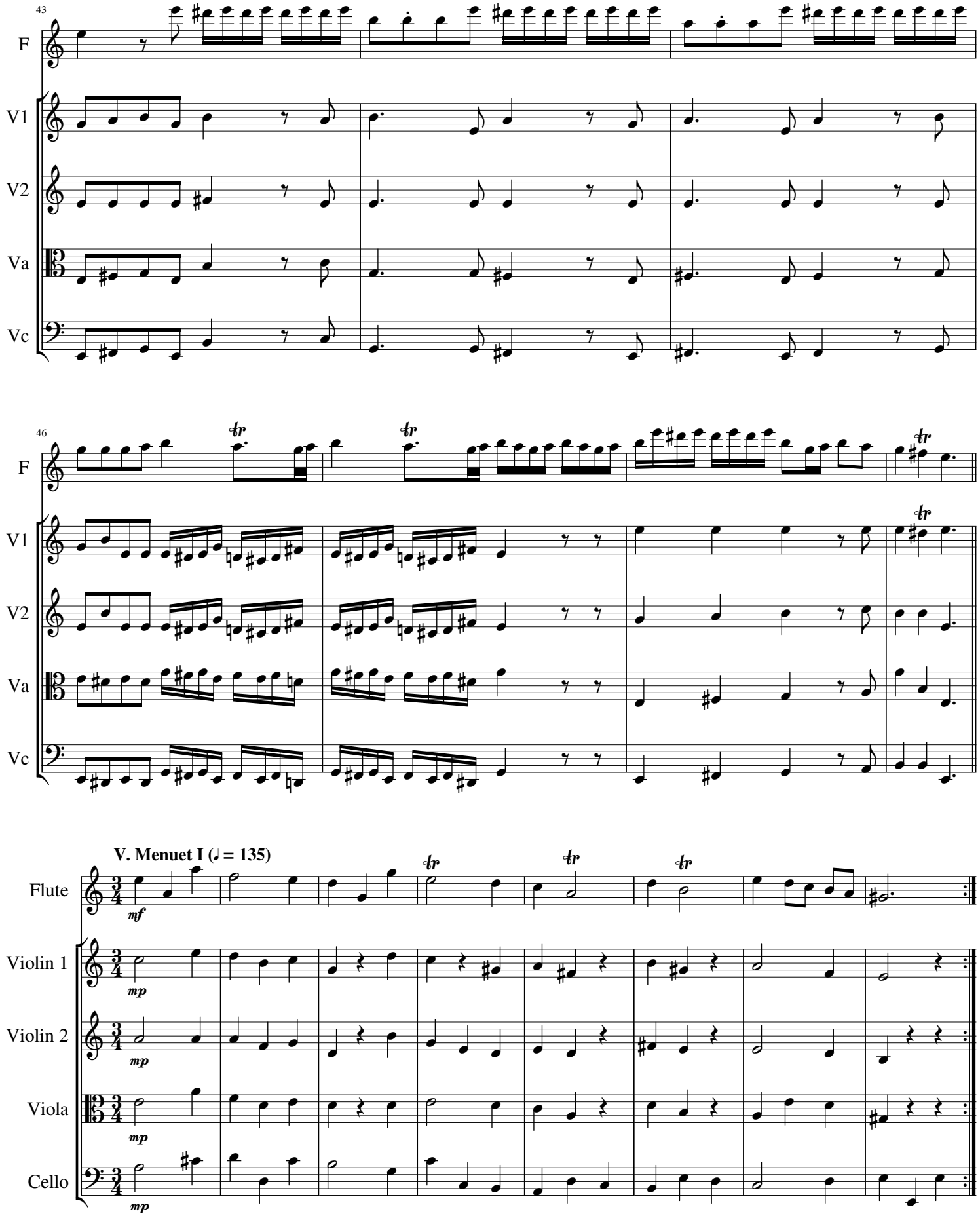
43
F
V1
V2
Va
Vc
46
F
V1
V2
Va
Vc
V. Menuet I (♩ = 135)
Flute
Violin 1
Violin 2
Viola
Cello
mf
mp

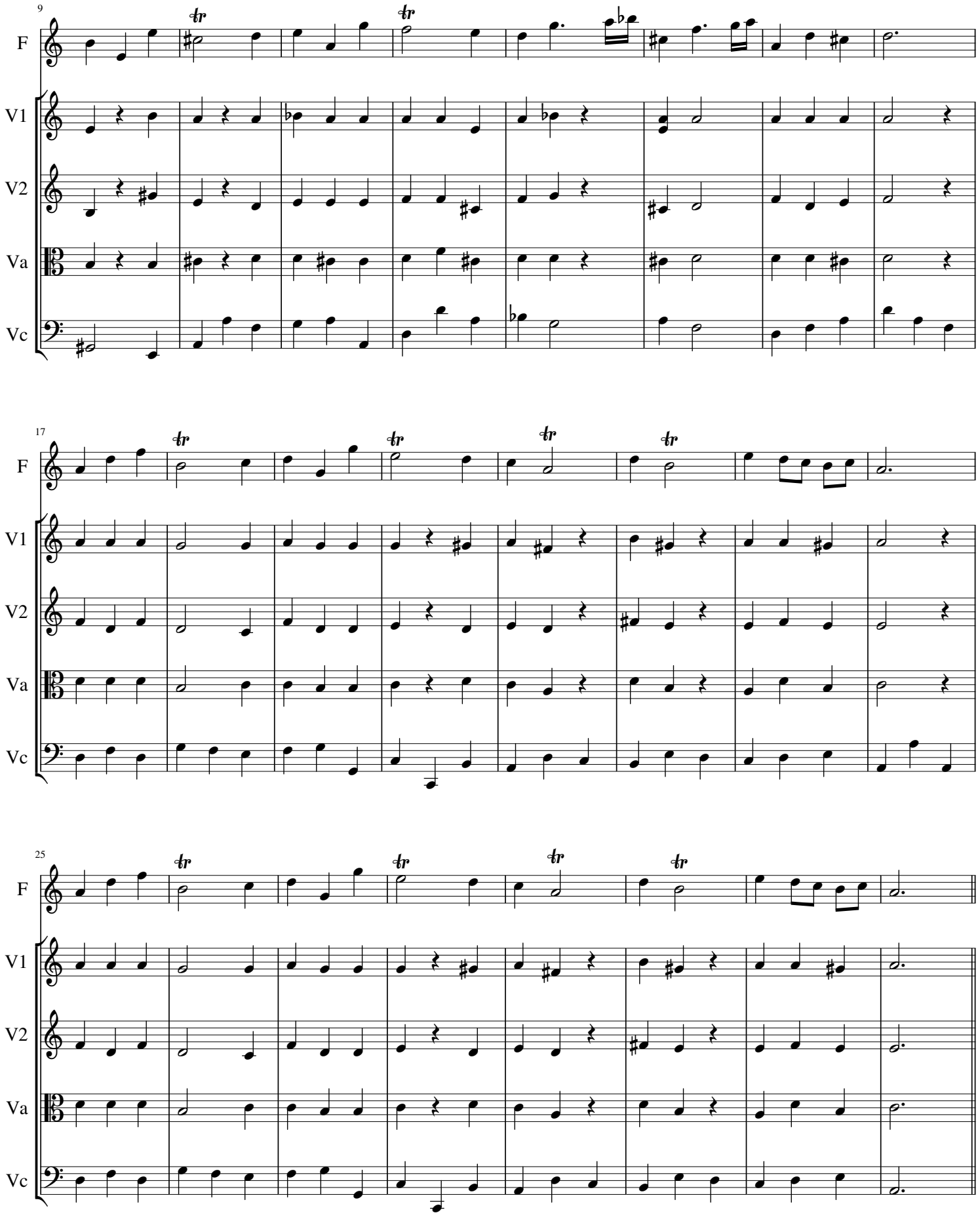
9
F
V1
V2
Va
Vc
17
F
V1
V2
Va
Vc
25
F
V1
V2
Va
Vc

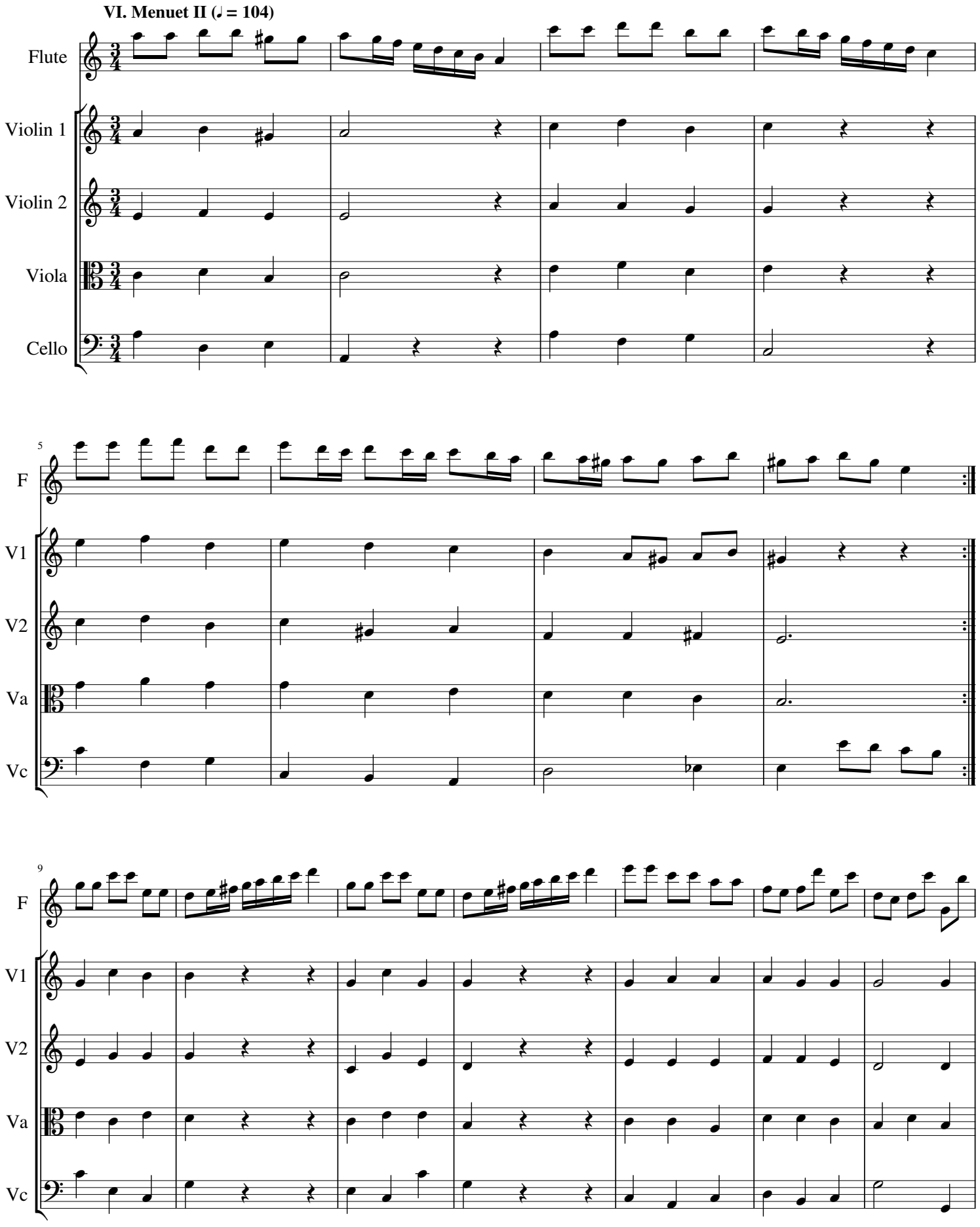
VI. Menuet II (♩ = 104)
Flute
Violin 1
Violin 2
Viola
Cello
5
F
V1
V2
Va
Vc
9
F
V1
V2
Va
Vc

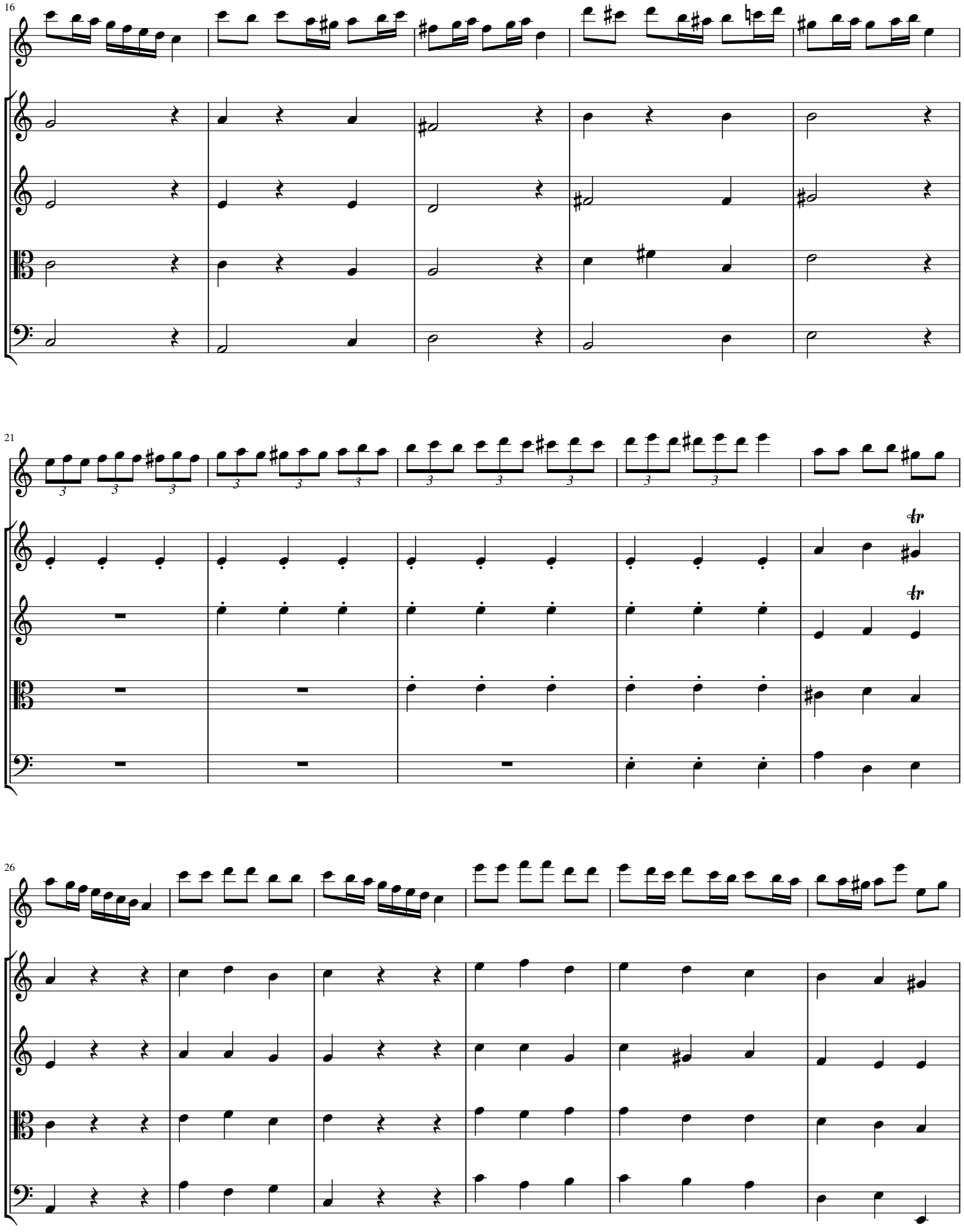
16
F
V1
V2
Va
Vc
21
F
V1
V2
Va
Vc
tr
tr
26
F
V1
V2
Va
Vc

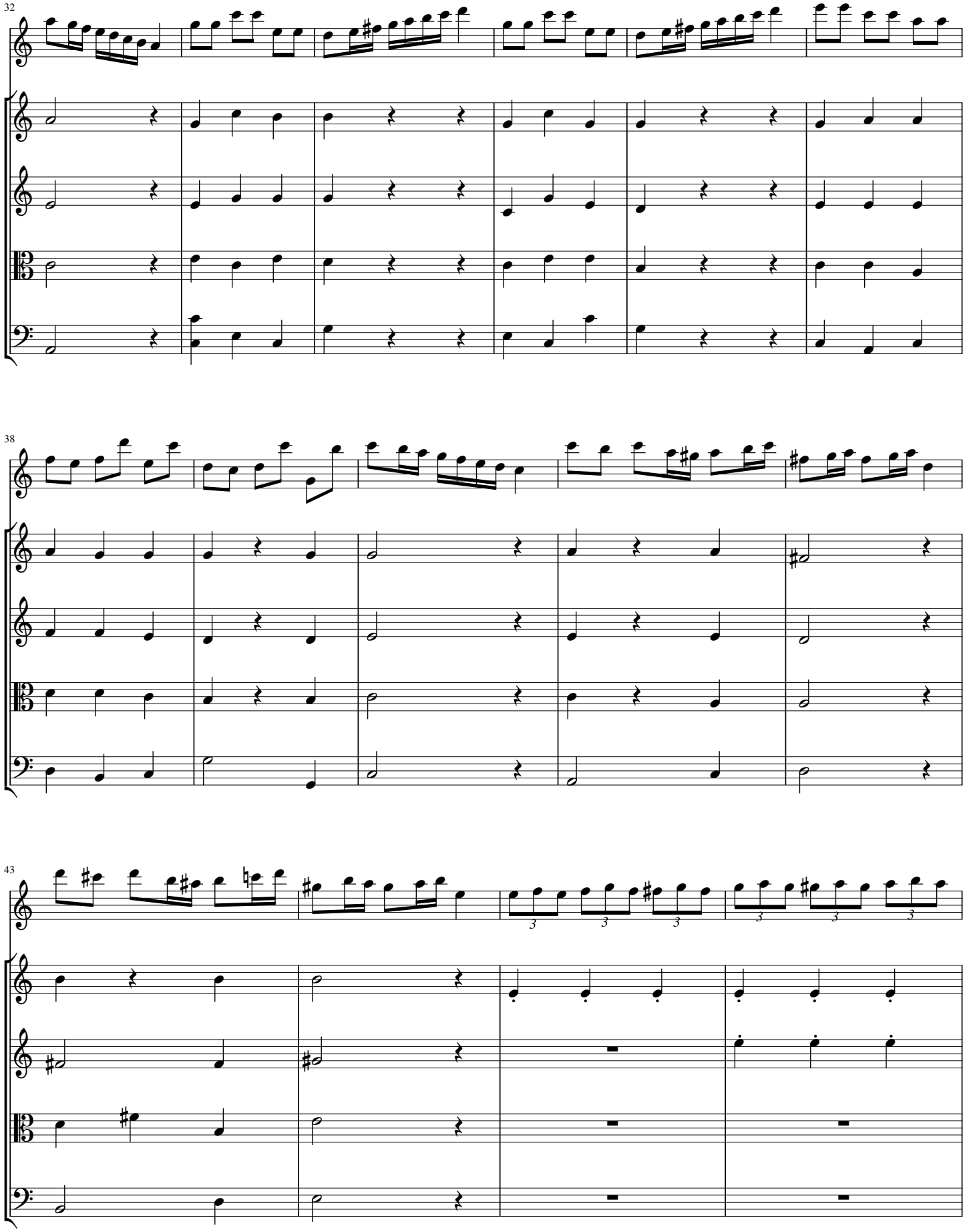
32
F
V1
V2
Va
Vc
38
F
V1
V2
Va
Vc
43
F
V1
V2
Va
Vc

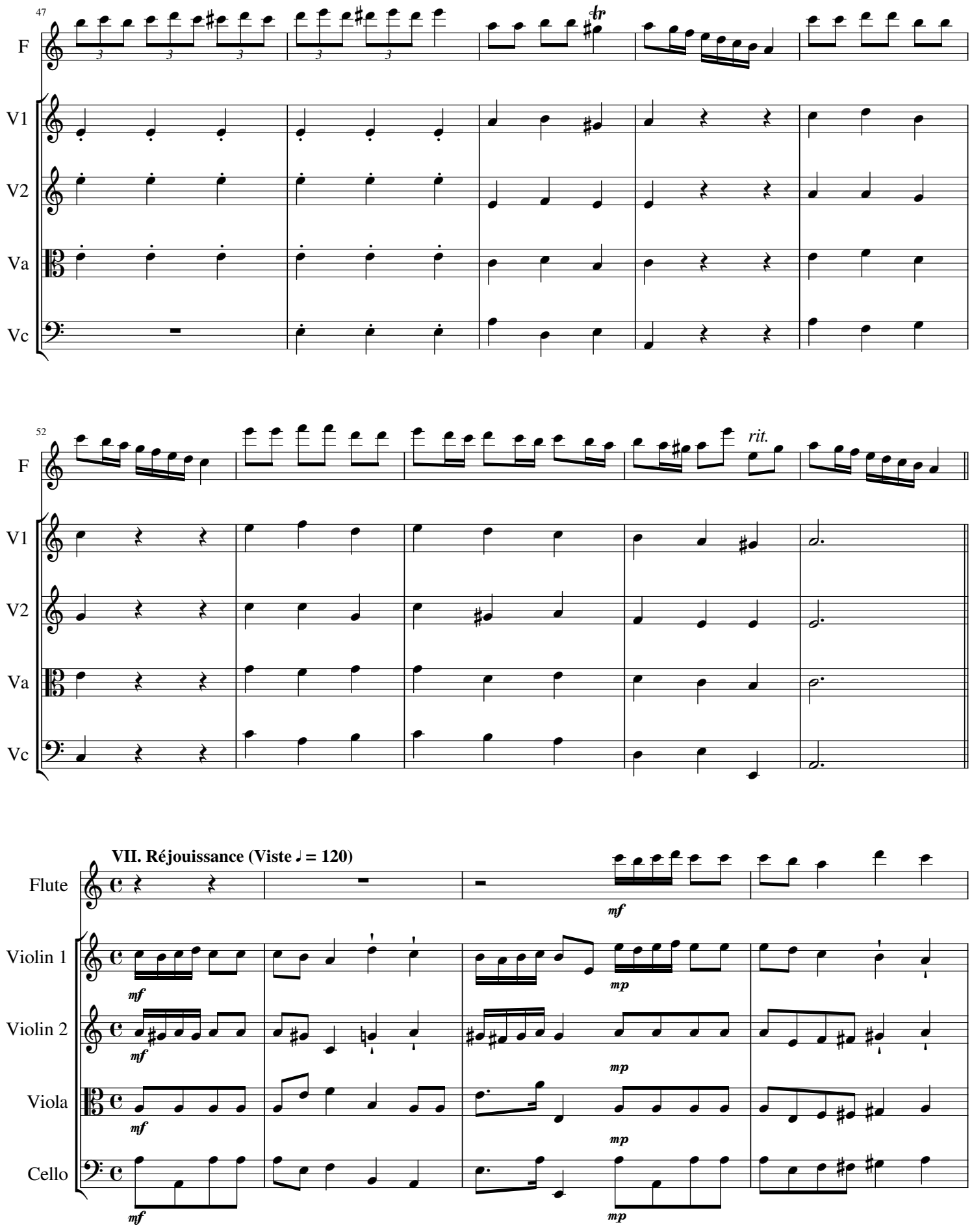
47
F
V1
V2
Va
Vc
tr
52
rit.
VII. Réjouissance (Viste ♩ = 120)
Flute
Violin 1
Violin 2
Viola
Cello
mf
mp

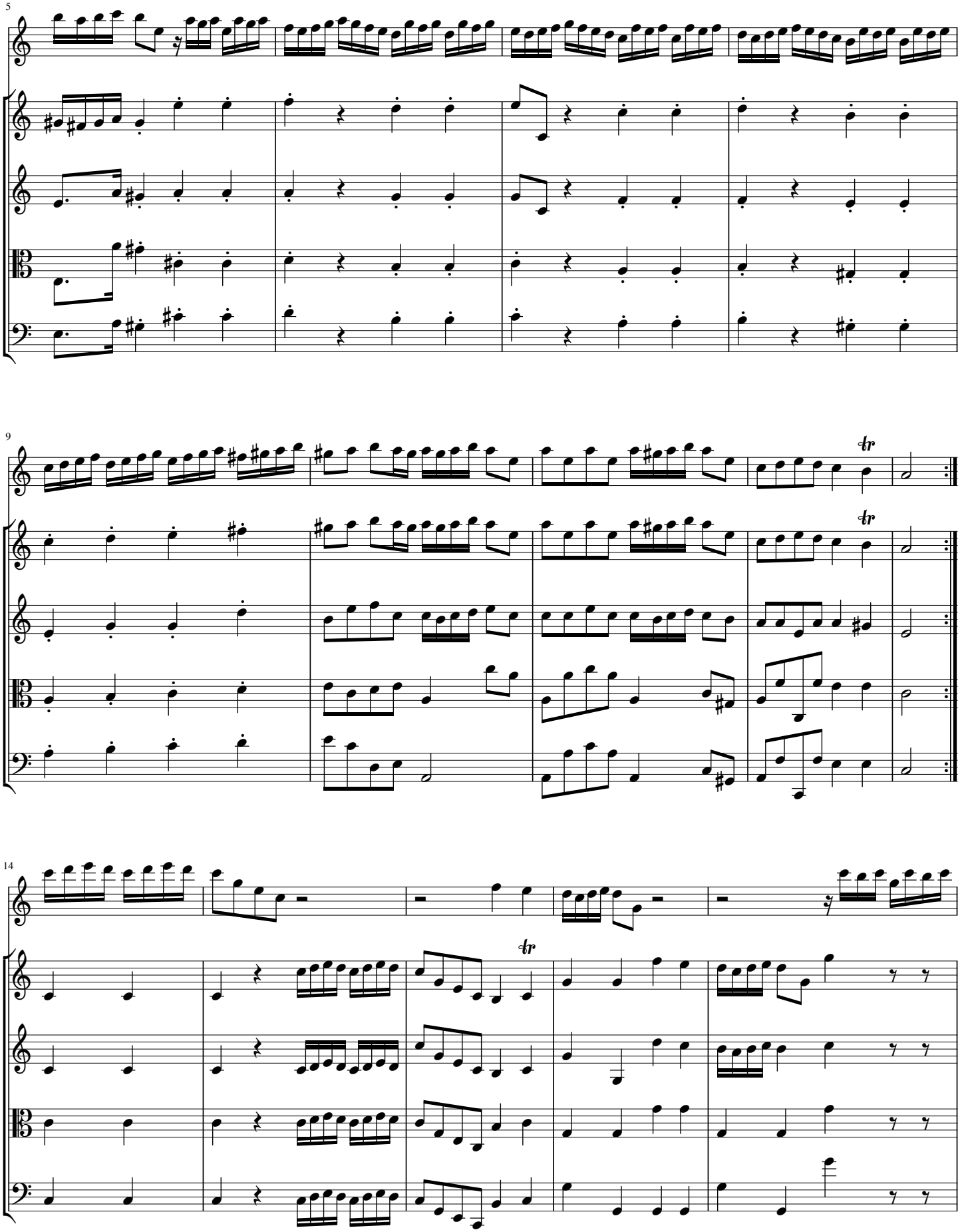
5
F
V1
V2
Va
Vc
9
F
V1
V2
Va
Vc
14
F
V1
V2
Va
Vc

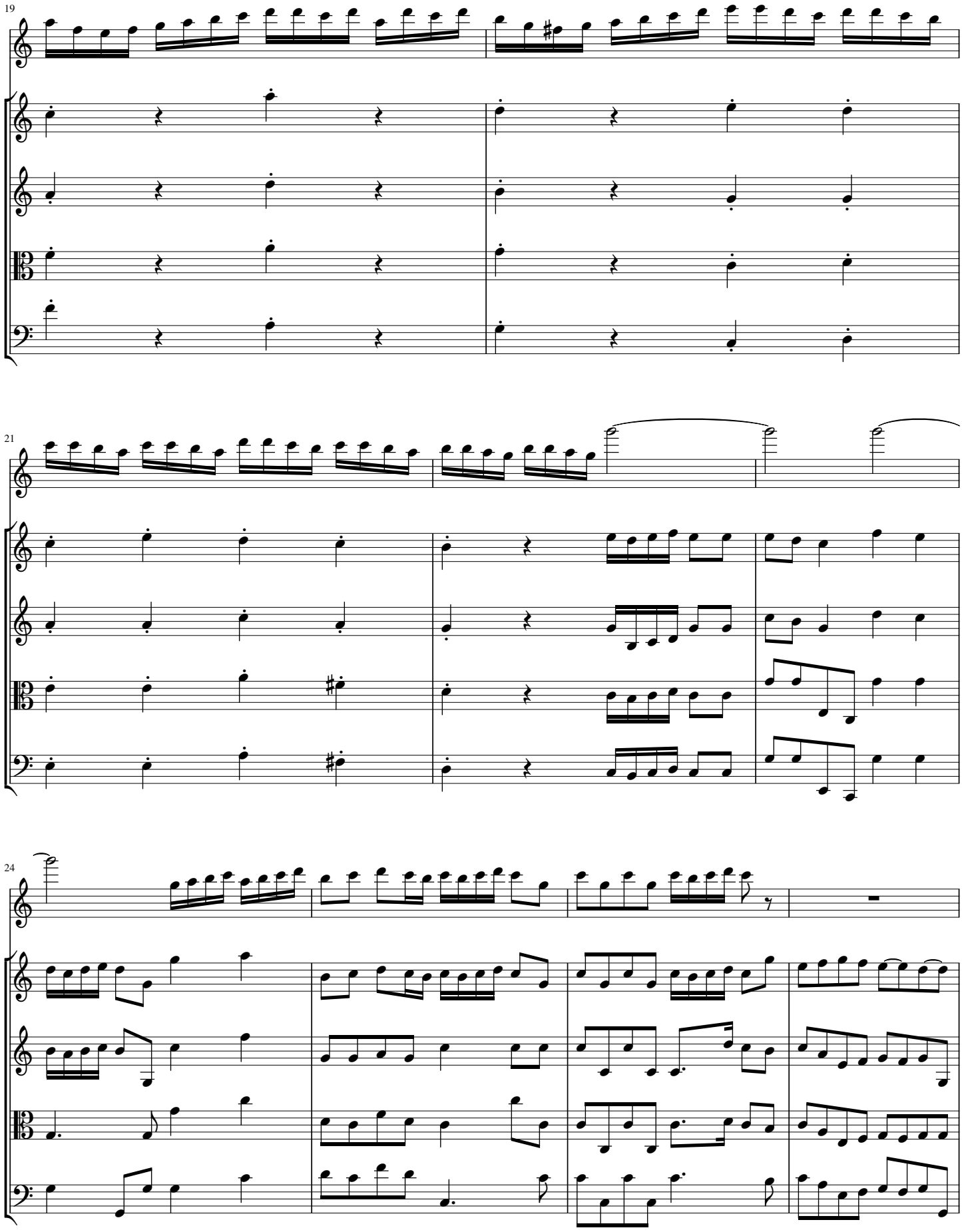
19
F
V1
V2
Va
Vc
21
F
V1
V2
Va
Vc
24
F
V1
V2
Va
Vc

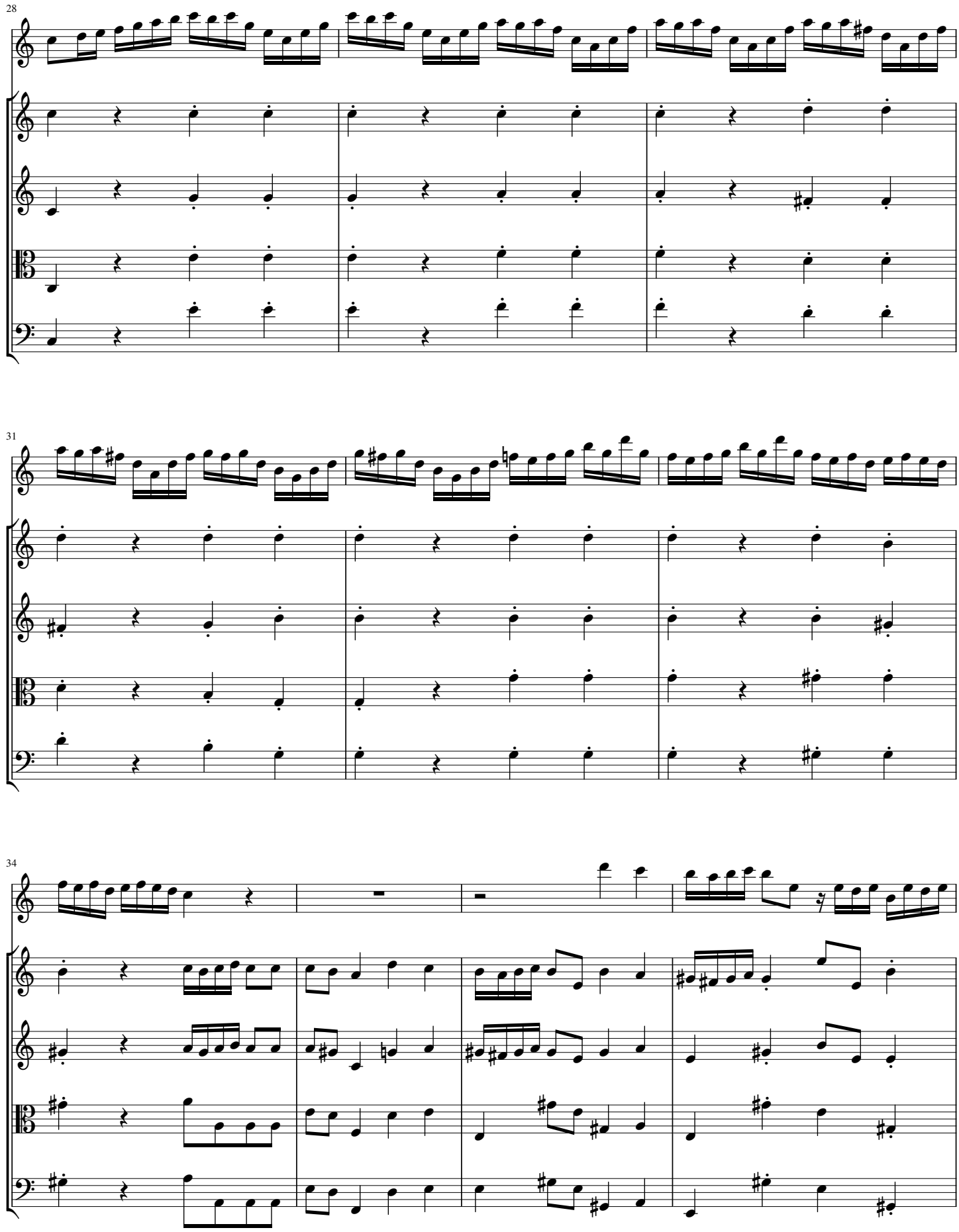
28
F
V1
V2
Va
Vc
31
F
V1
V2
Va
Vc
34
F
V1
V2
Va
Vc

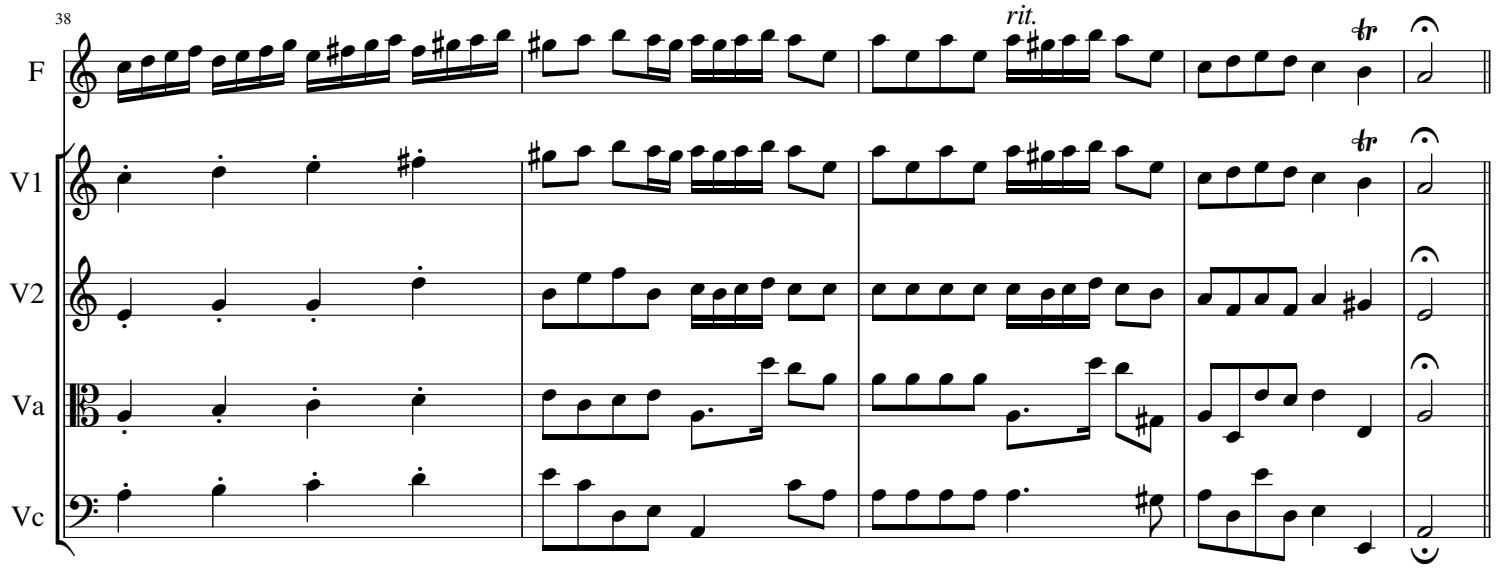
38
rit.
F
V1
V2
Va
Vc

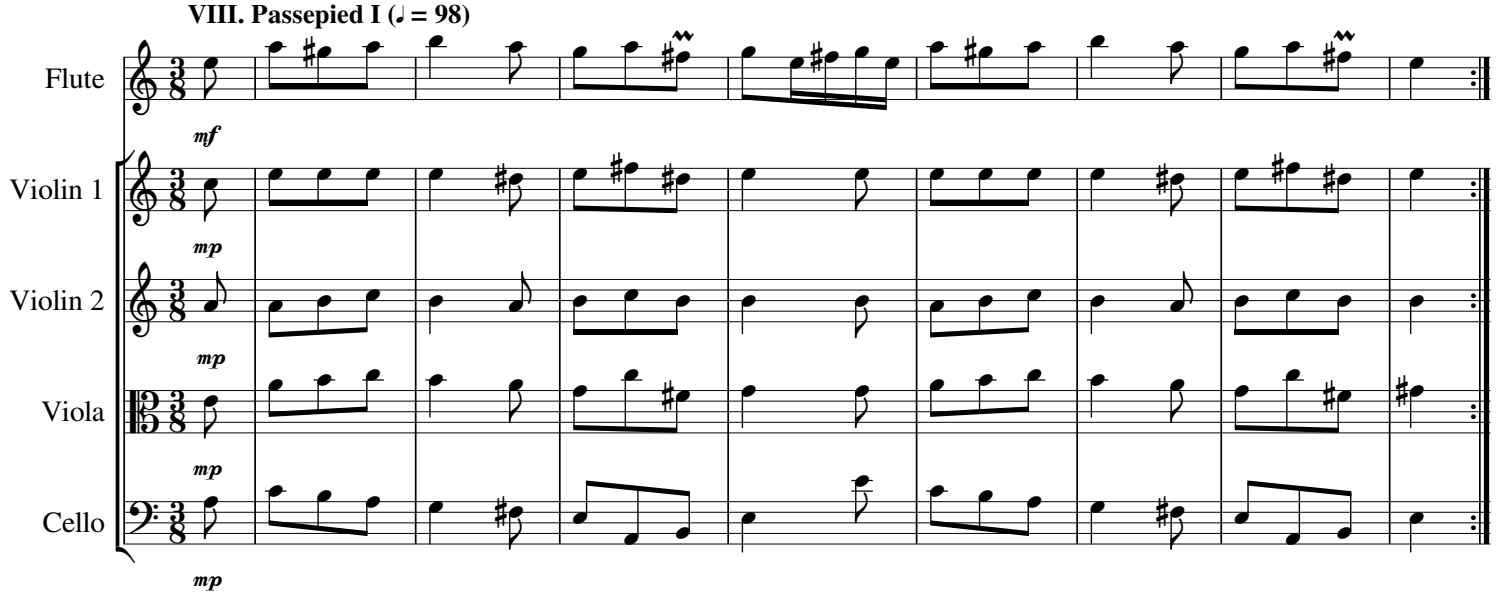
VIII. Passepied I (♩ = 98)
Flute
Violin 1
Violin 2
Viola
Cello
mf
mp

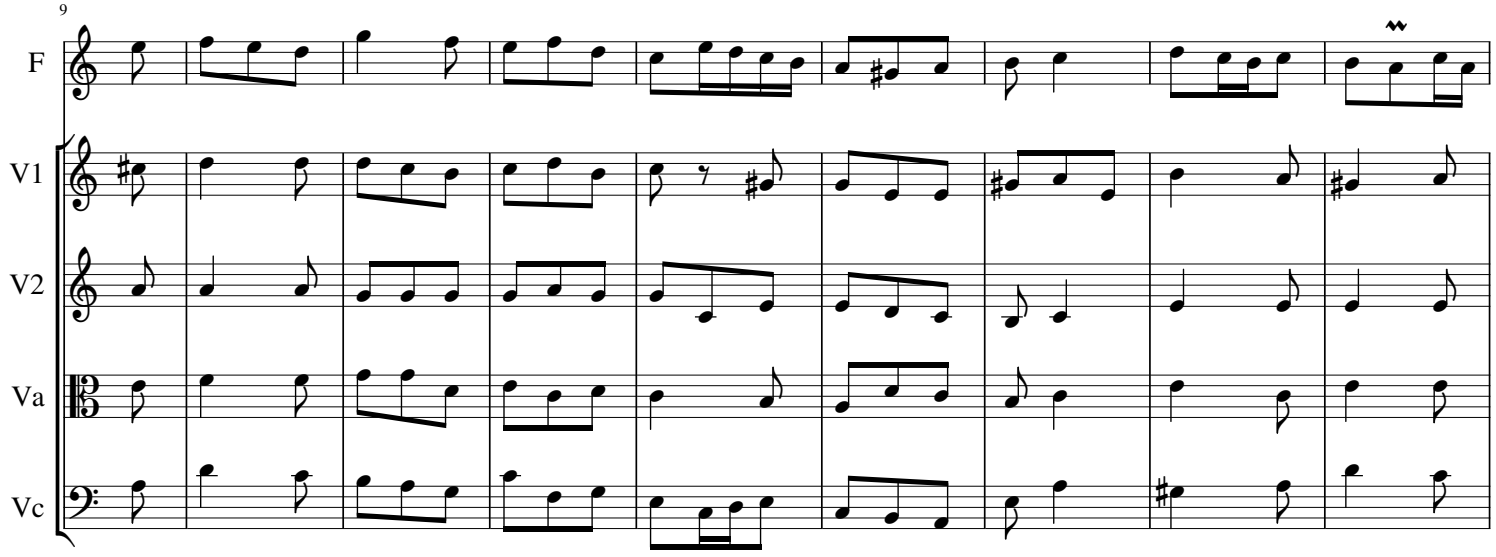
9
F
V1
V2
Va
Vc

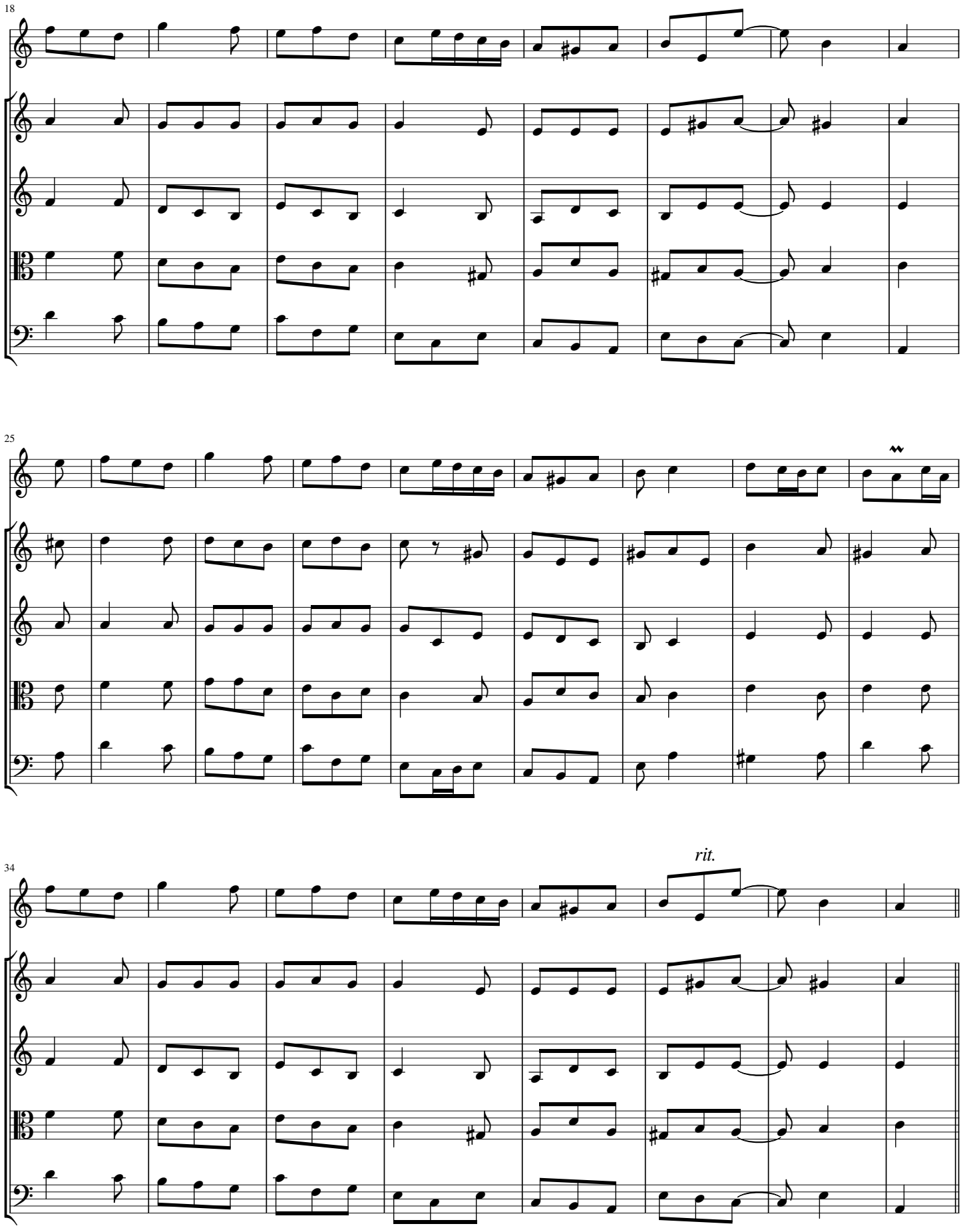
18
F
V1
V2
Va
Vc
25
F
V1
V2
Va
Vc
34
rit.
F
V1
V2
Va
Vc

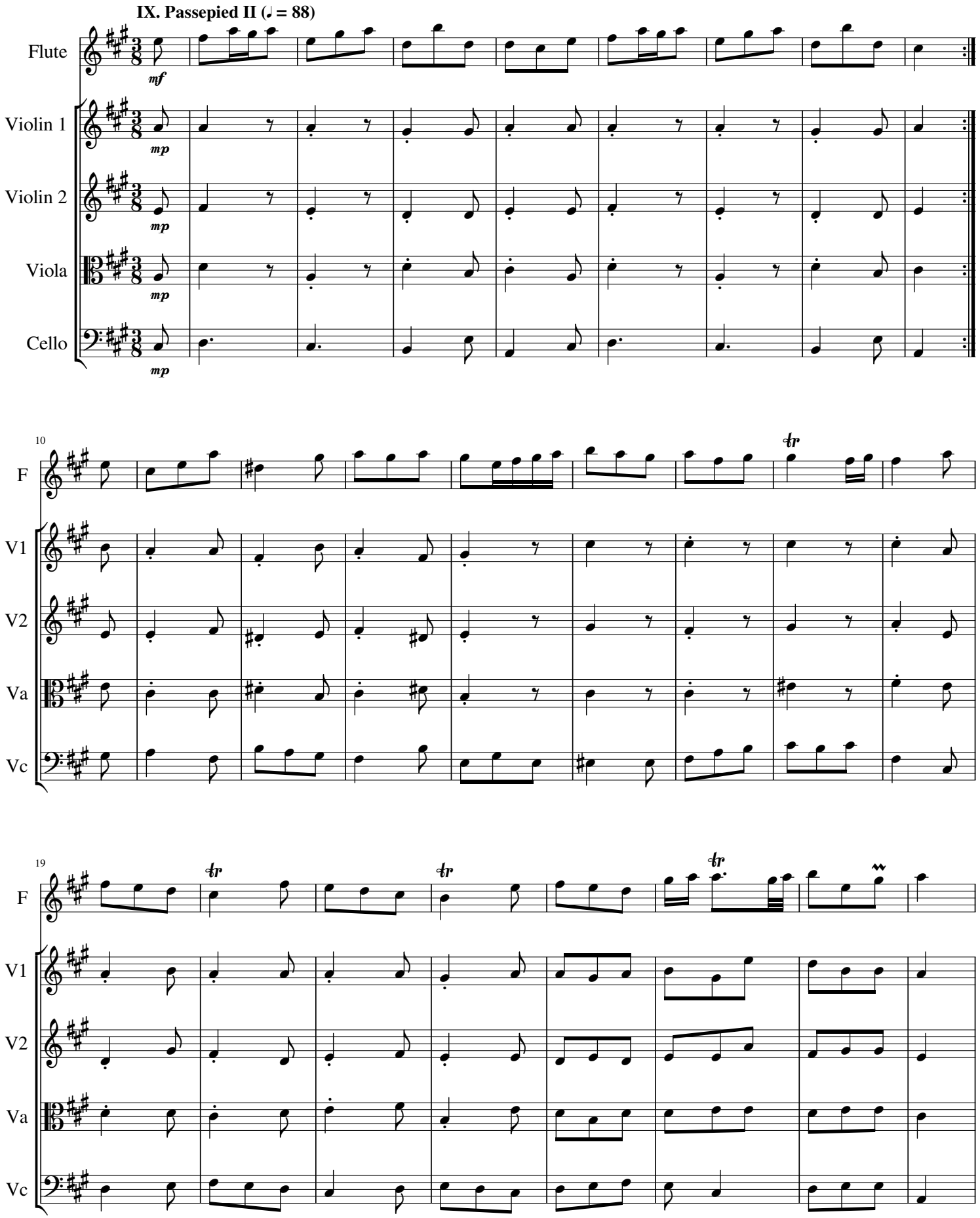
IX. Passepied II (♩ = 88)
Flute
Violin 1
Violin 2
Viola
Cello
mf
mp
10
F
V1
V2
Va
Vc
tr
19

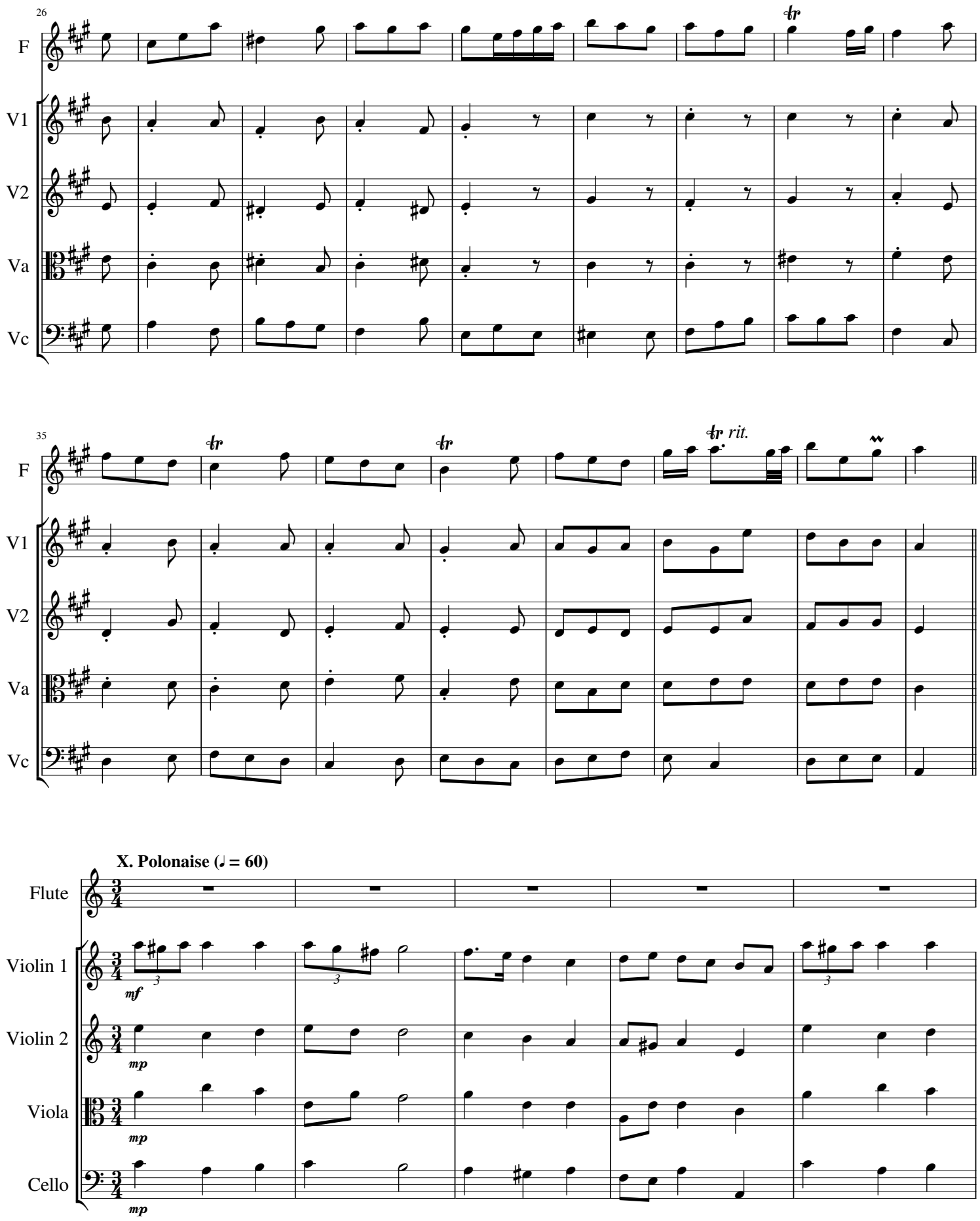
26
F
V1
V2
Va
Vc
35
F
V1
V2
Va
Vc
rit.
X. Polonaise (♩ = 60)
Flute
Violin 1
Violin 2
Viola
Cello
mf
mp
mp
mp

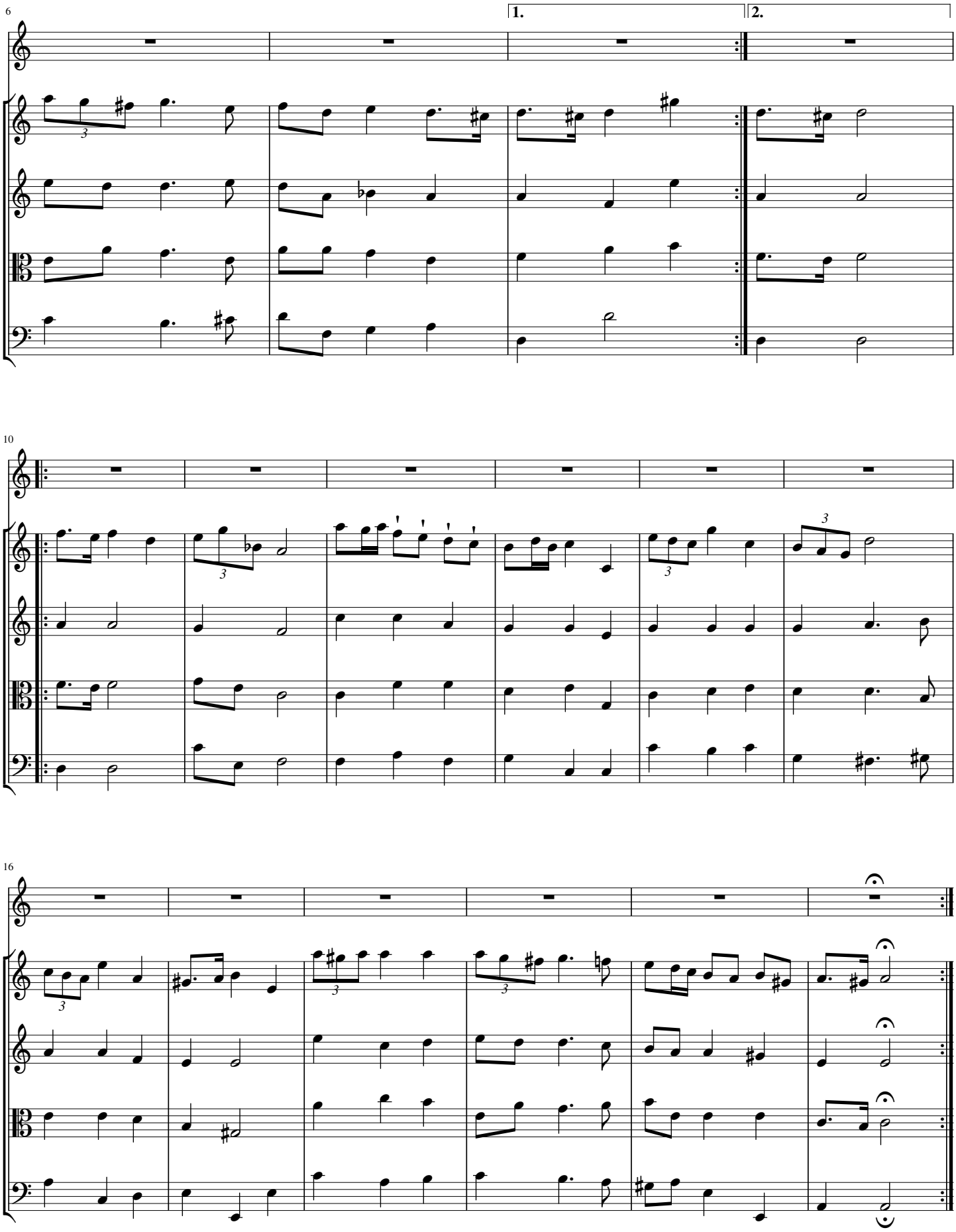
6
1.
2.
F
V1
V2
Va
Vc
10
F
V1
V2
Va
Vc
16
F
V1
V2
Va
Vc

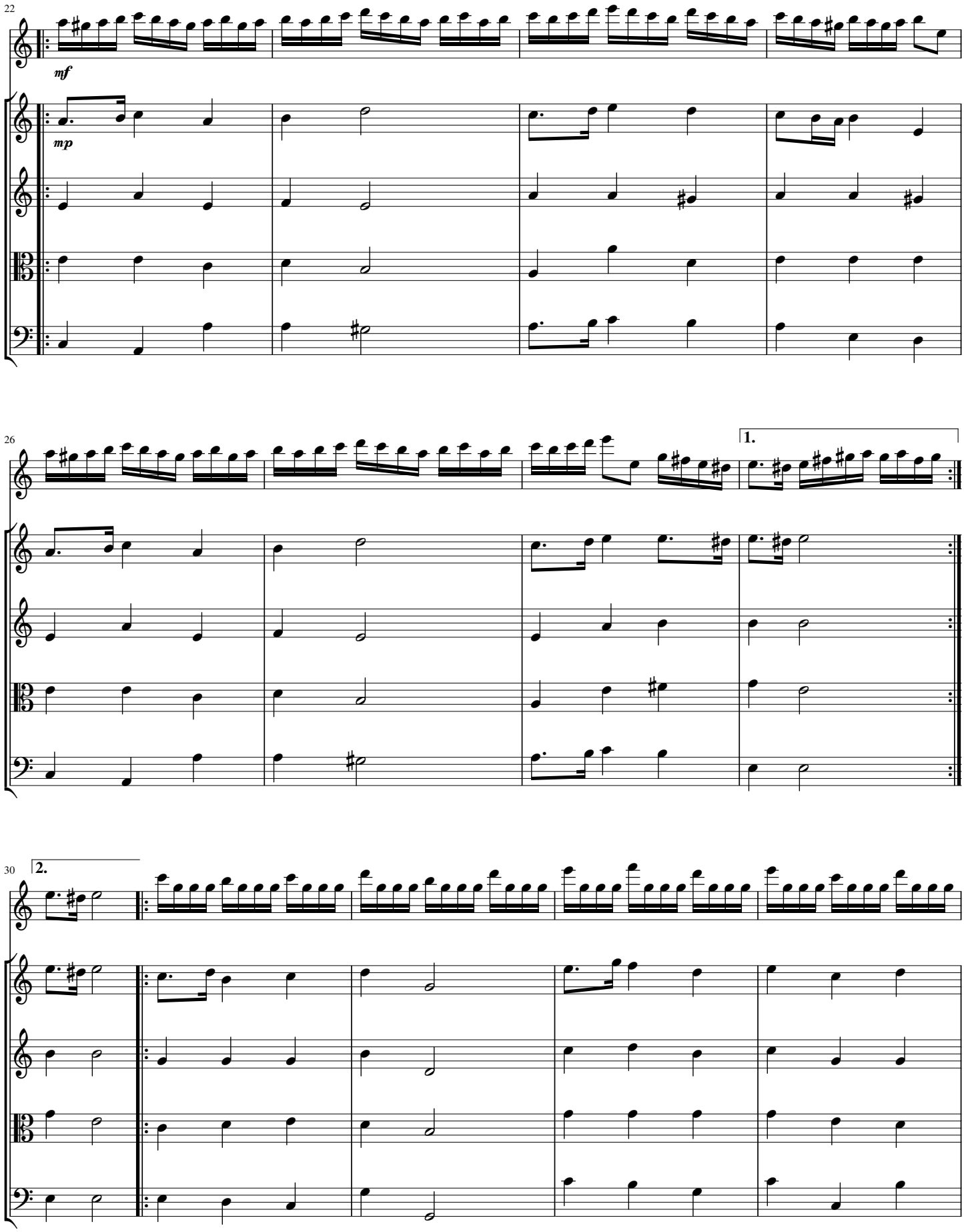
22
F
mf
V1
mp
V2
Va
Vc
26
F
1.
V1
V2
Va
Vc
30
2.
F
V1
V2
Va
Vc

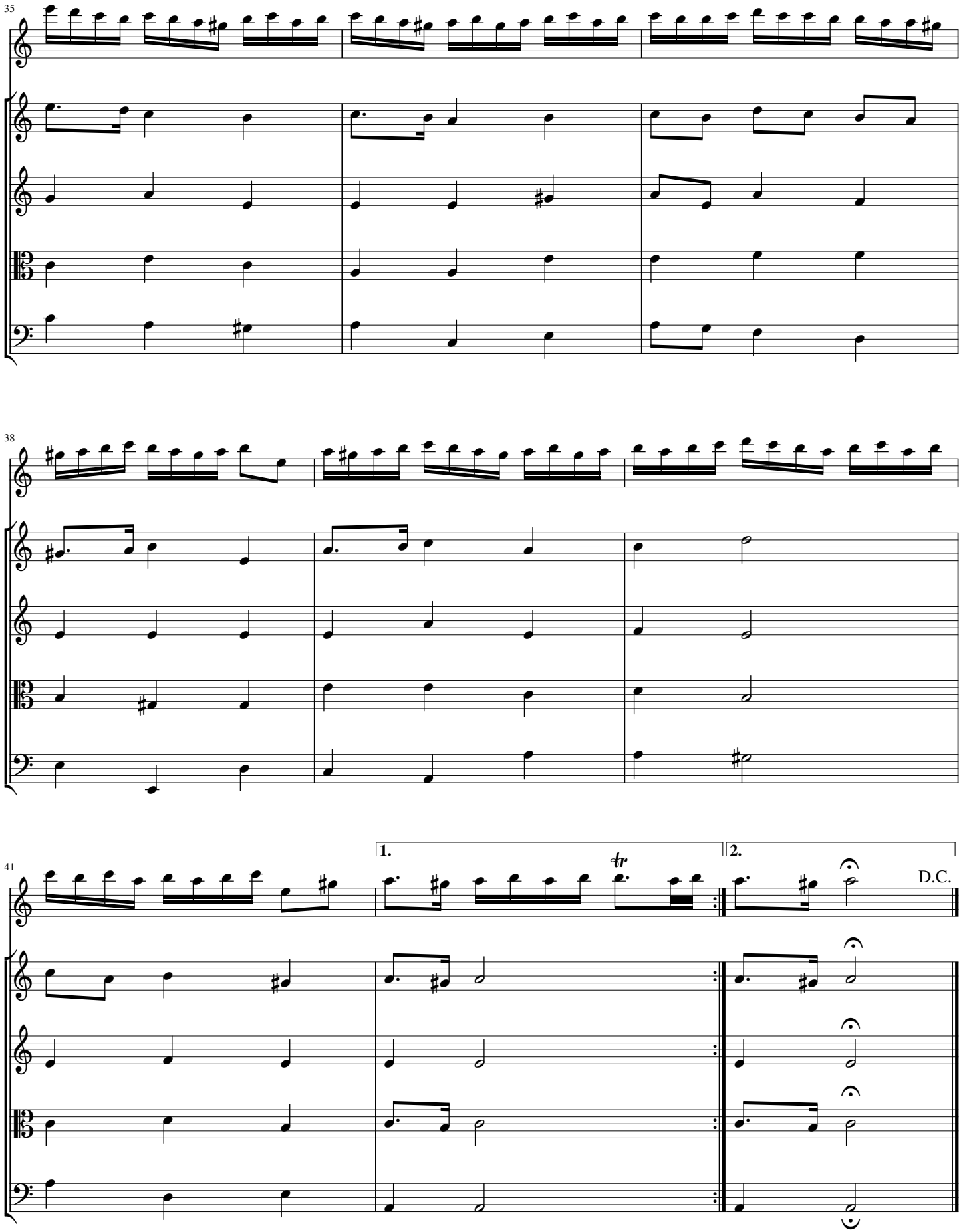
35
F
V1
V2
Va
Vc
38
F
V1
V2
Va
Vc
41
1.
2.
tr
D.C.
F
V1
V2
Va
Vc

Flute

Suite in A Minor

Georg Philipp Telemann (TWV 55:A2)

Arranged for Flute & Strings by Mike Magatagan 2016

I. Overture (♩ = 60)

mf

rit.

L'istesso tempo

mf

string.

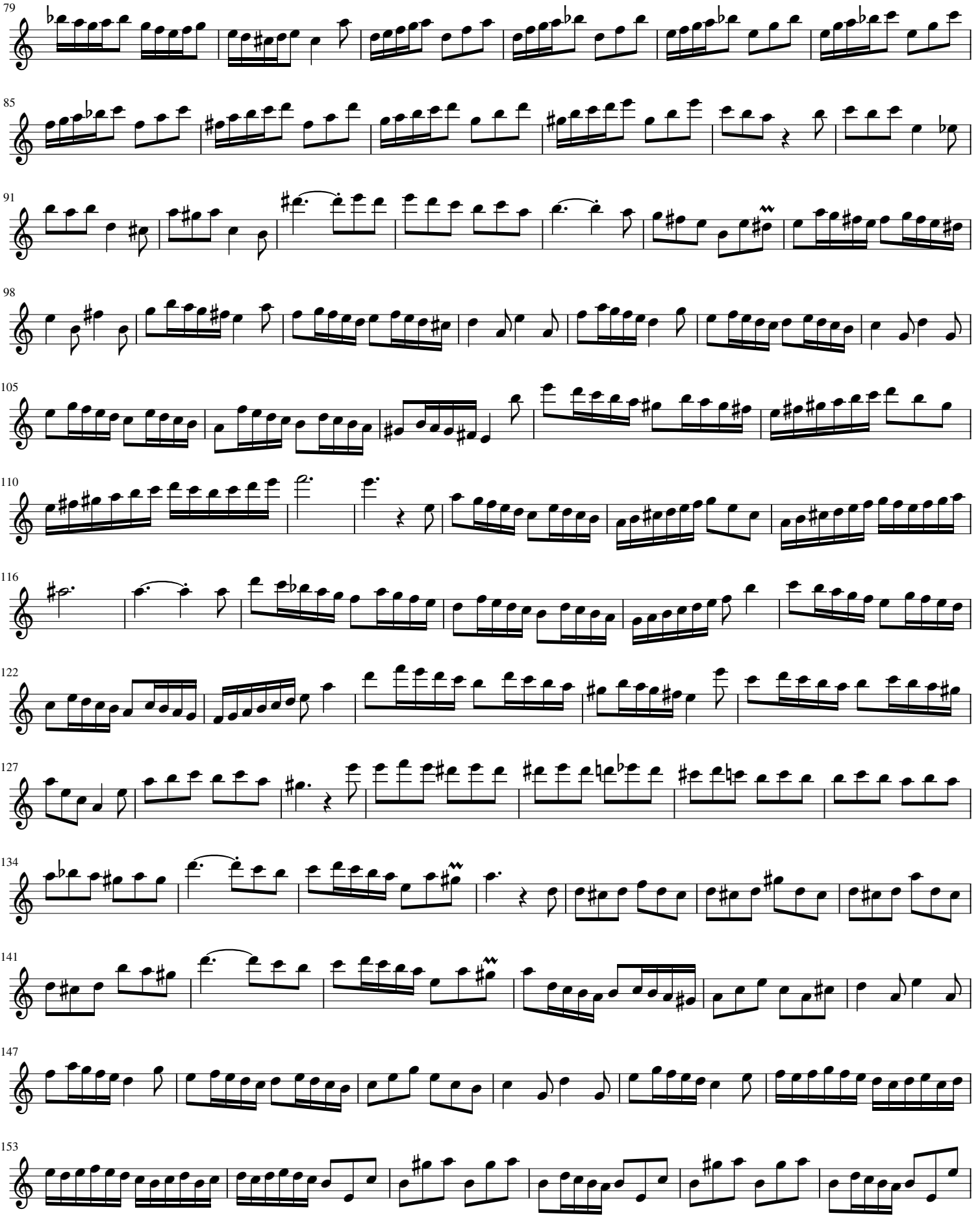

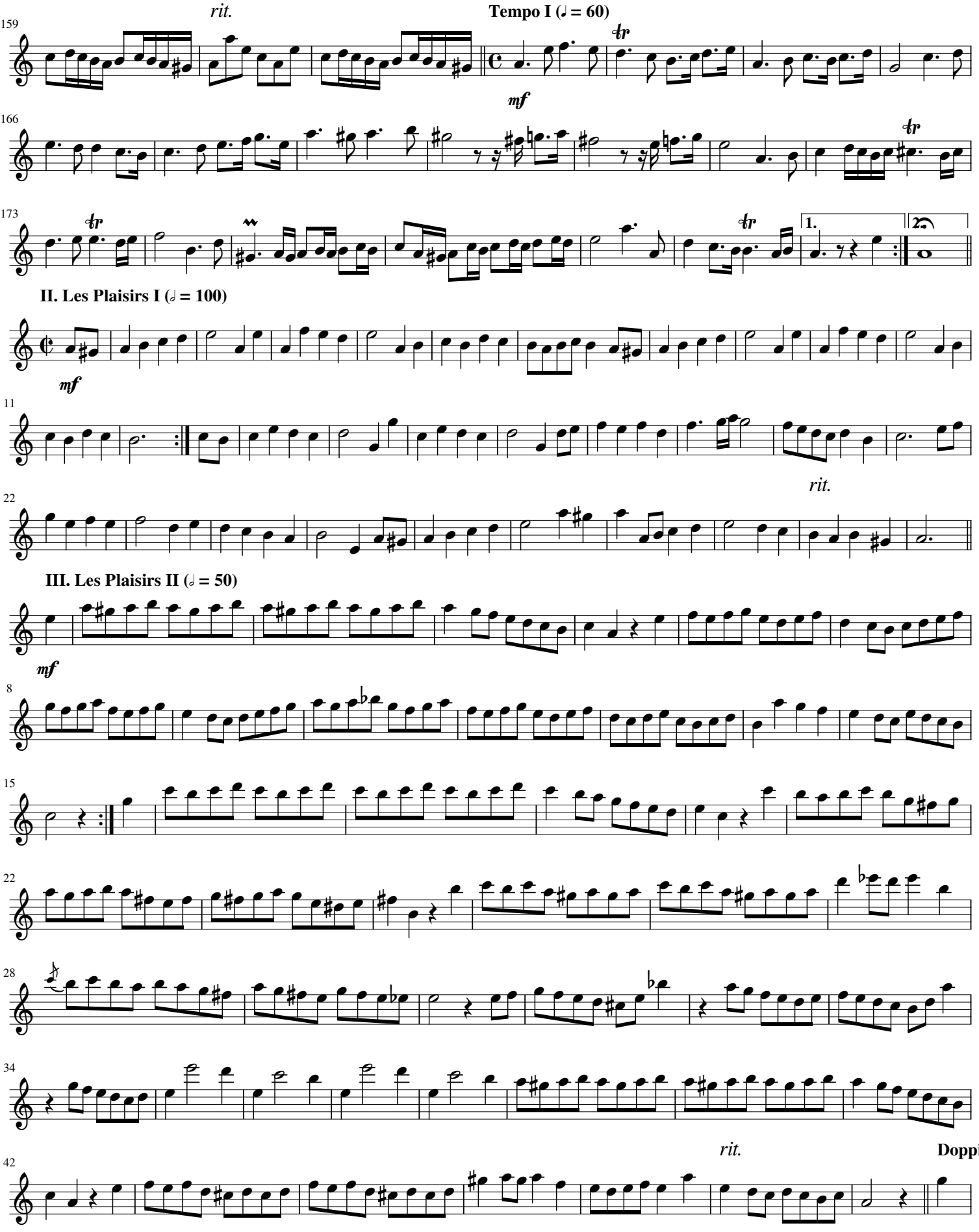
rit.
Tempo I (♩ = 60)
mf
II. Les Plaisirs I (𝅗𝅥 = 100)
mf
rit.
III. Les Plaisirs II (𝅗𝅥 = 50)
mf
rit.
Doppio più

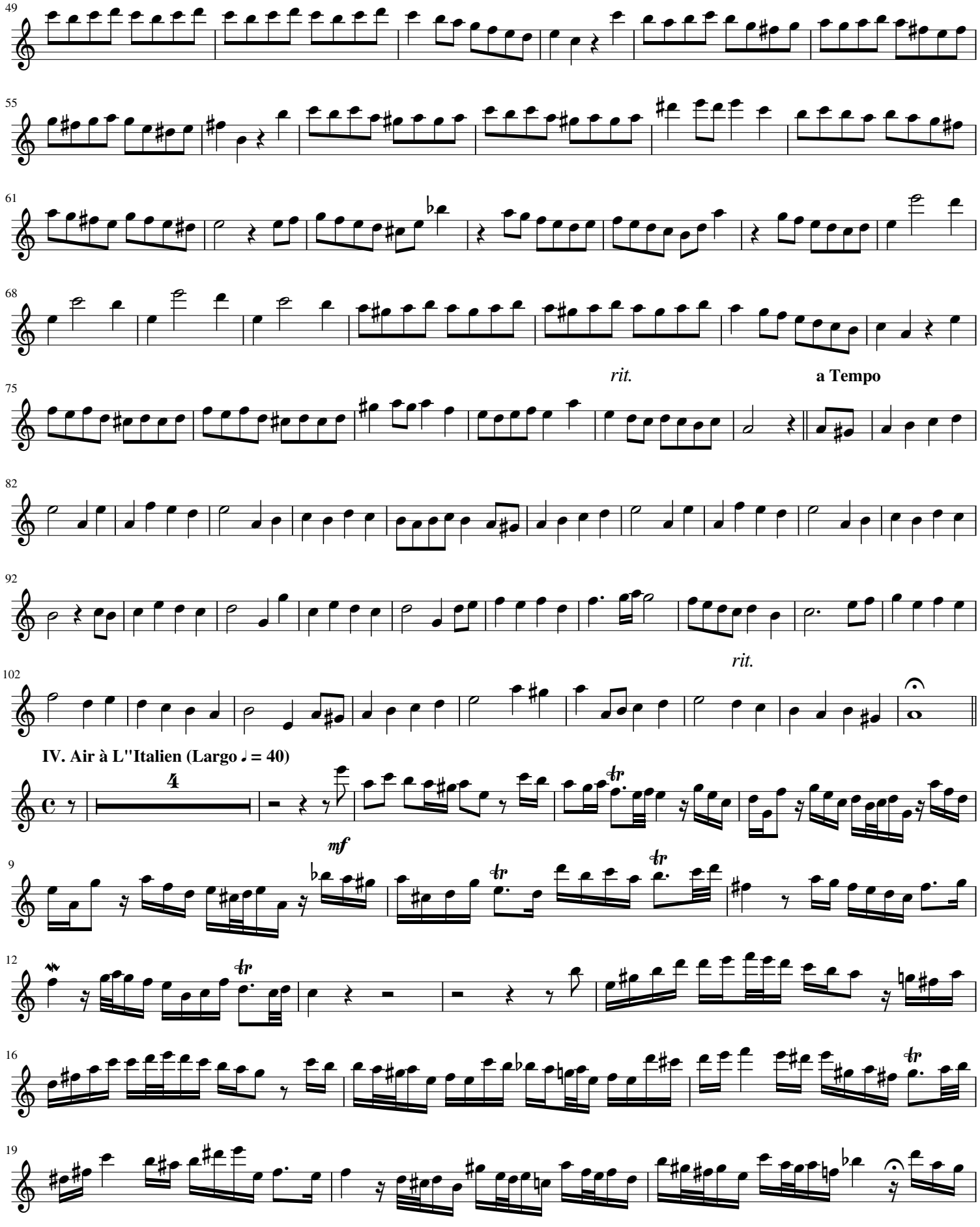
49
55
61
68
rit.
a Tempo
75
82
92
rit.
102
IV. Air à L''Italien (Largo ♩ = 40)
4
mf
9
12
16
19

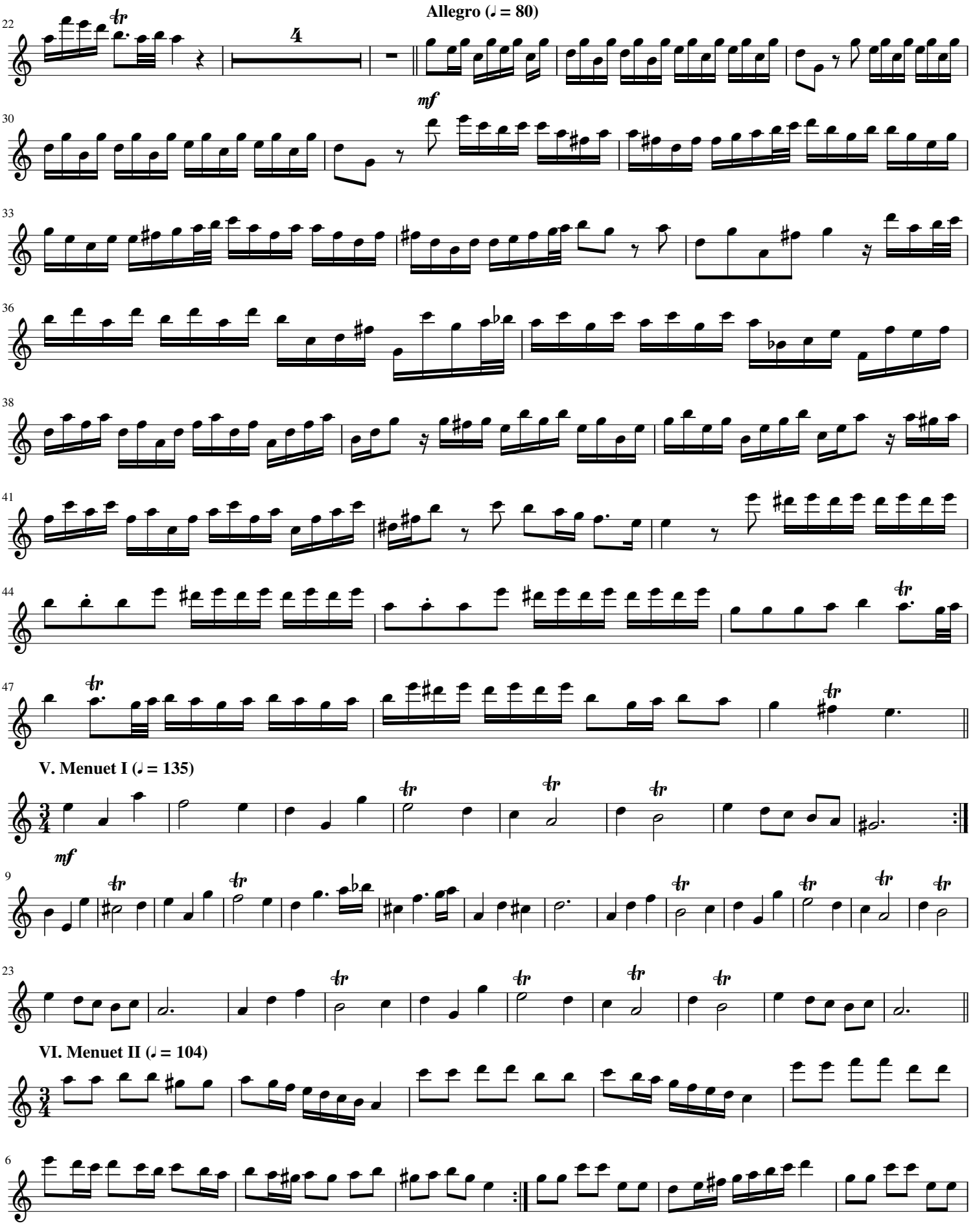
Allegro (♩ = 80)
V. Menuet I (♩ = 135)
VI. Menuet II (♩ = 104)

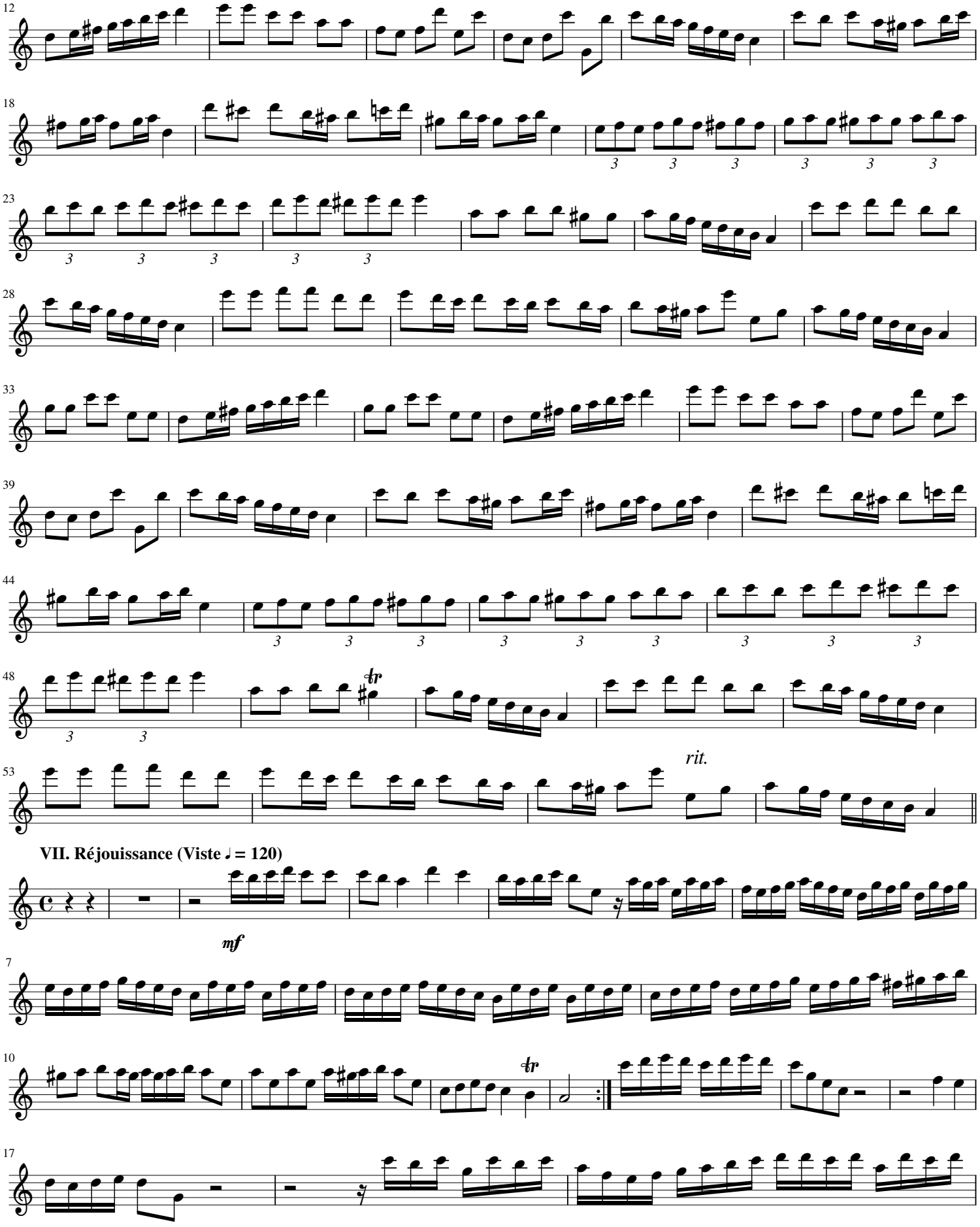
12
18
23
28
33
39
44
48
tr
53
rit.
VII. Réjouissance (Viste ♩ = 120)
mf
7
10
tr
17

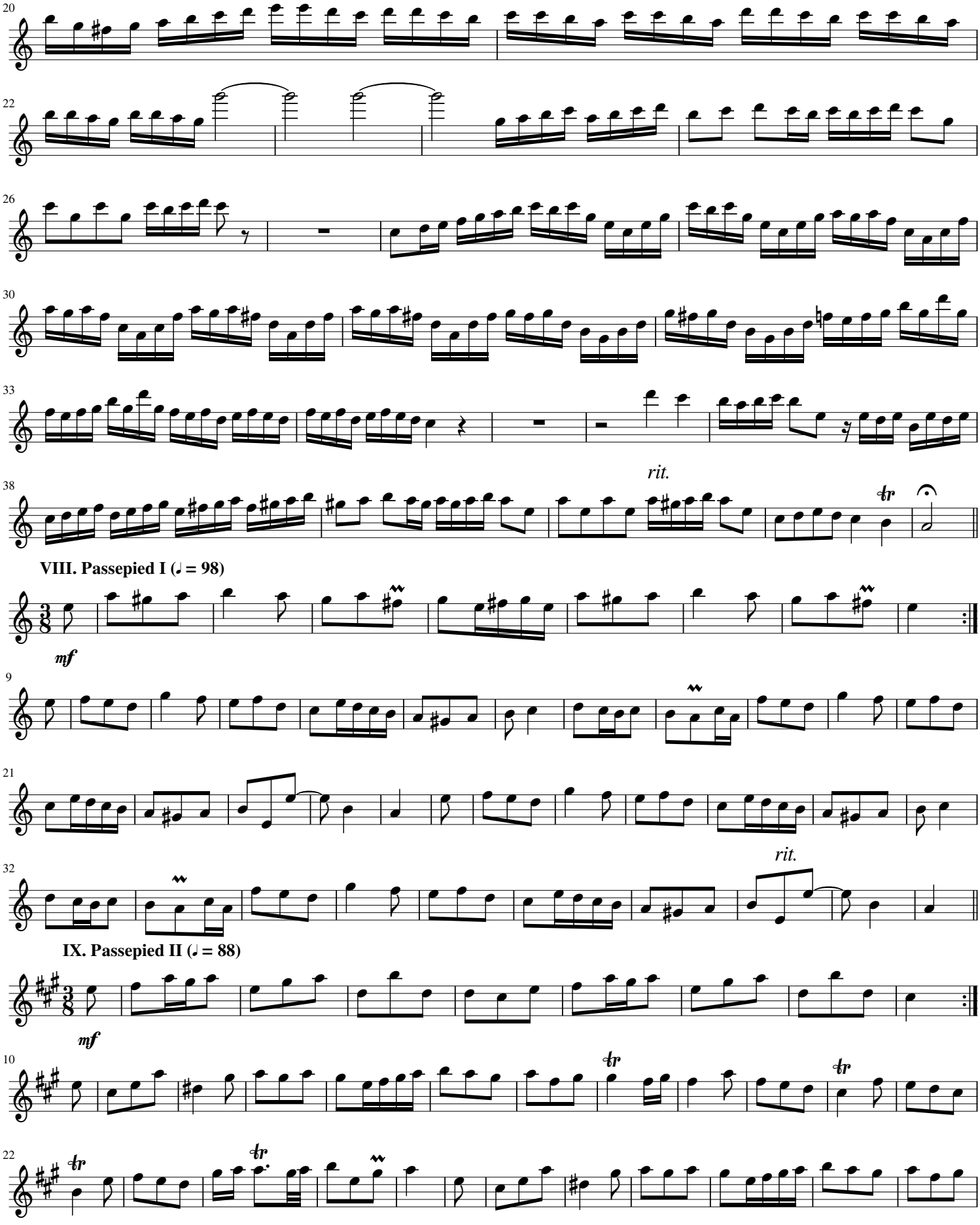
20
22
26
30
33
rit.
38
VIII. Passepied I (♩ = 98)
mf
9
21
rit.
32
IX. Passepied II (♩ = 88)
mf
10
22

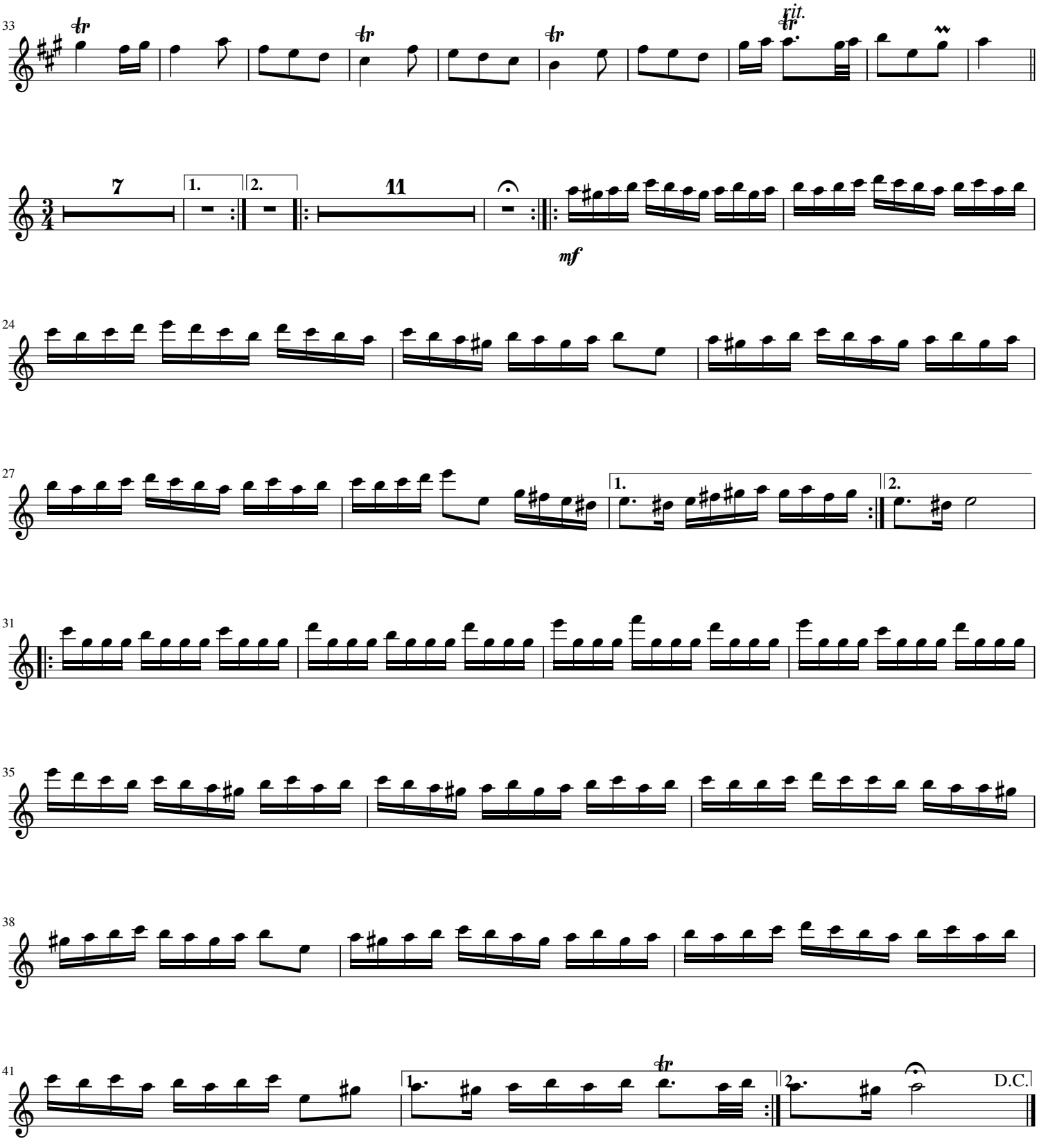
33
tr
tr
tr
rit.
tr
7
1.
2.
11
mf
24
27
1.
2.
31
35
38
41
tr
1.
2.
D.C.

Violin 1

Suite in A Minor

Georg Philipp Telemann (TWV 55:A2)

I. Overture (♩ = 60)

Arranged for Flute & Strings by Mike Magatagan 2016

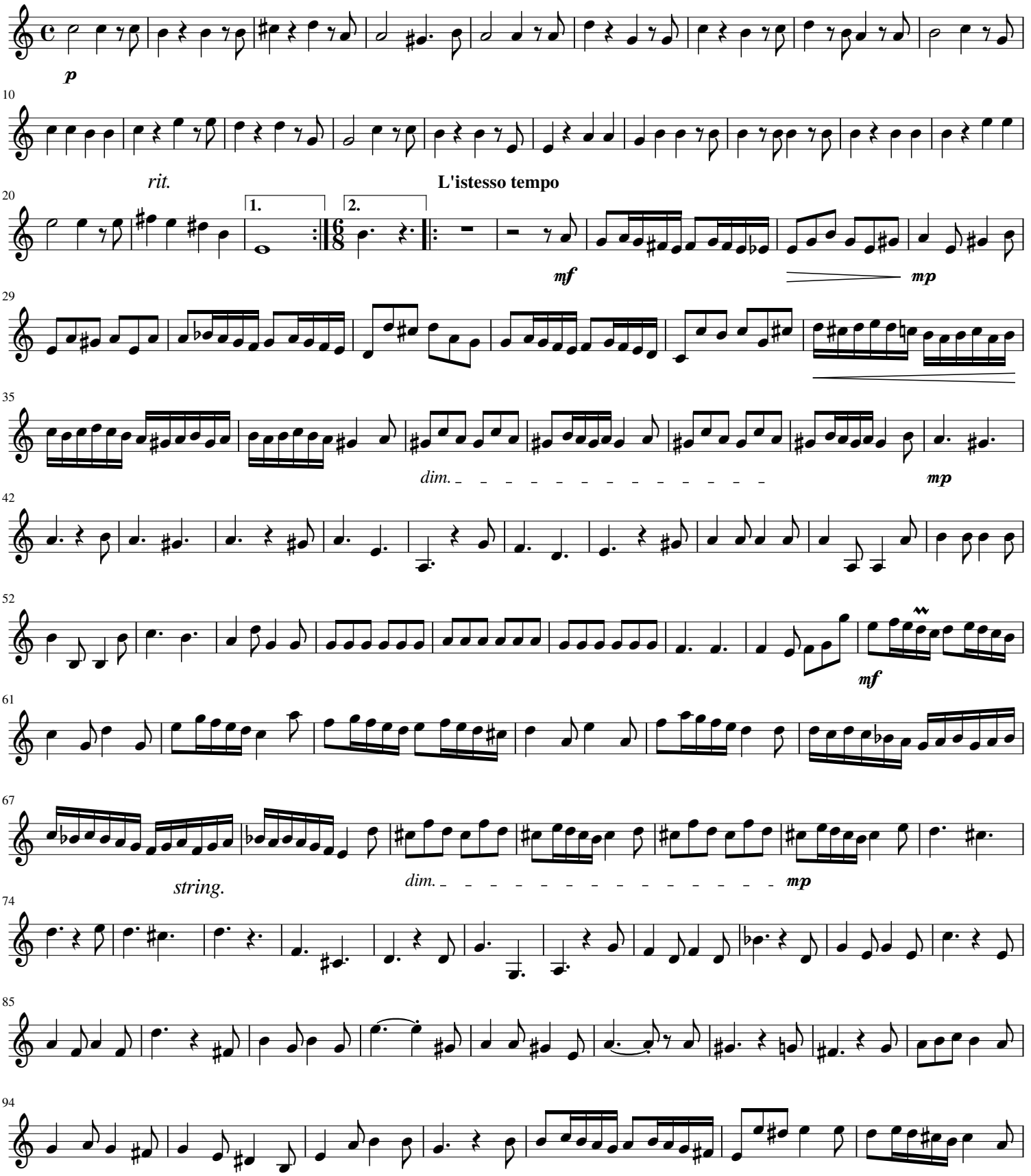

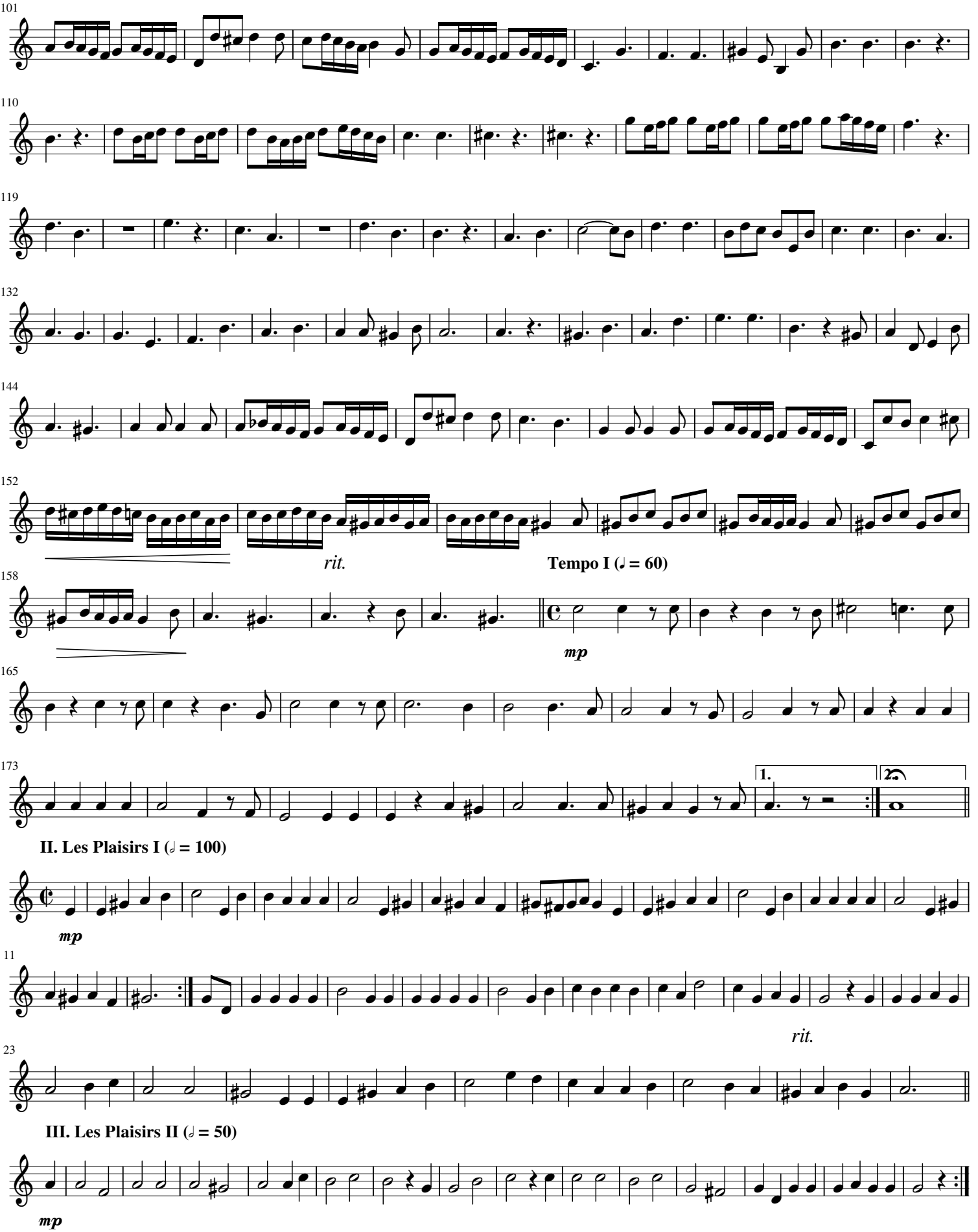
101
110
119
132
144
152
rit.
Tempo I (♩ = 60)
158
mp
165
173
1.
2.
II. Les Plaisirs I (𝅗𝅥 = 100)
mp
11
rit.
23
III. Les Plaisirs II (𝅗𝅥 = 50)
mp

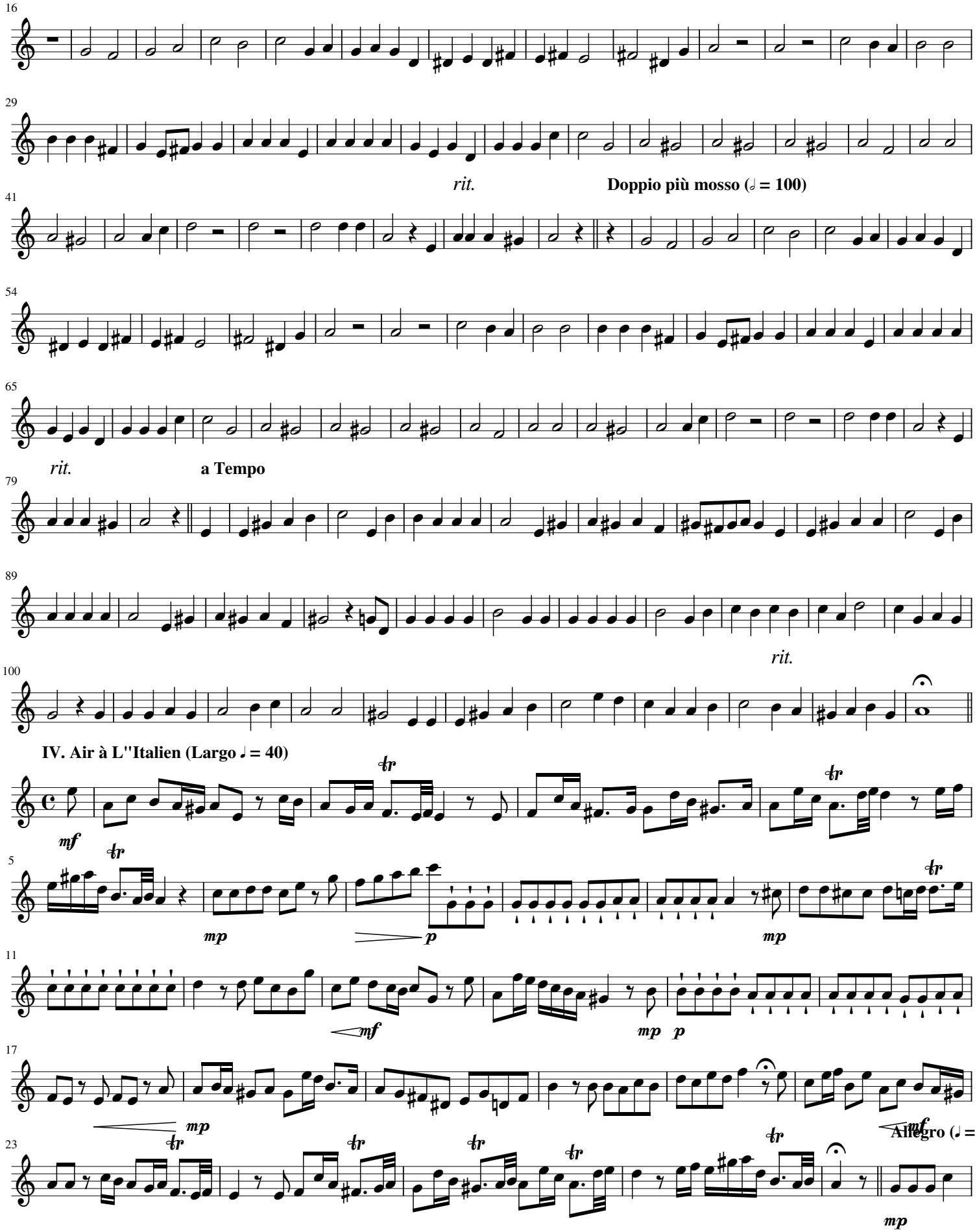
16
29
rit.
Doppio più mosso (♩ = 100)
41
54
65
rit.
a Tempo
79
89
rit.
100
IV. Air à L''Italien (Largo ♩ = 40)
mf
5
mp
p
11
mf
mp
p
17
mp
mf
Allegro (♩ = 80)
23
mp

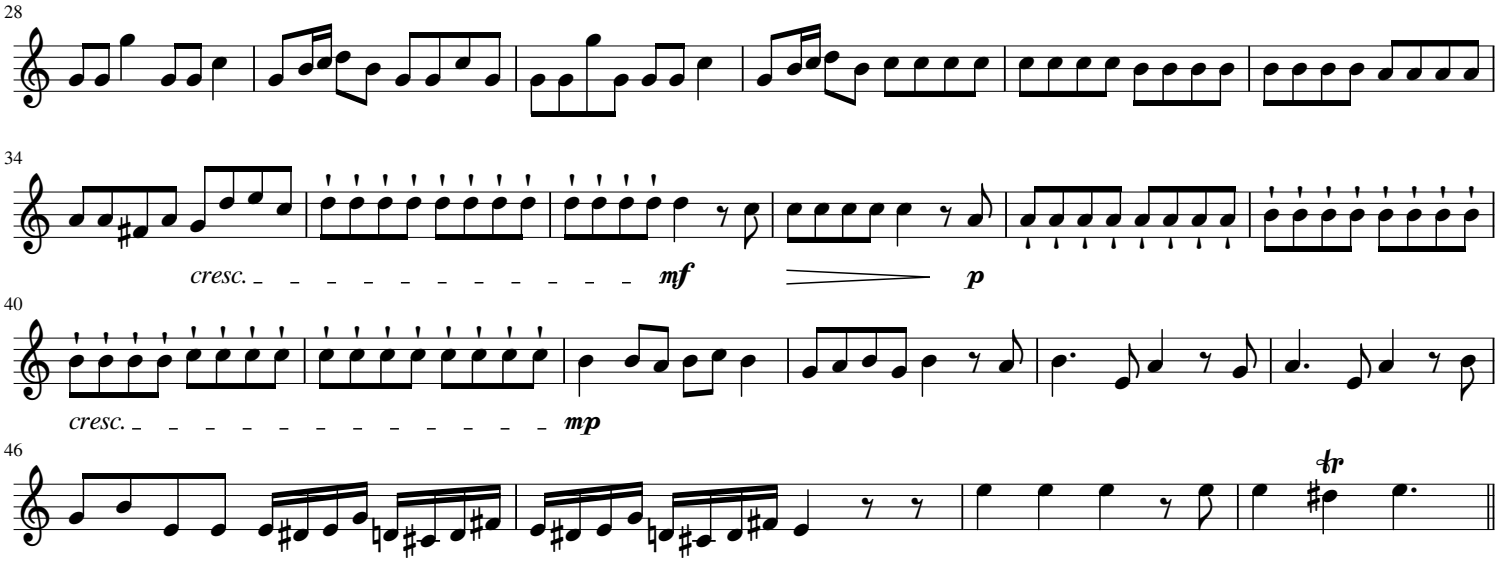

V. Menuet I (♩ = 135)

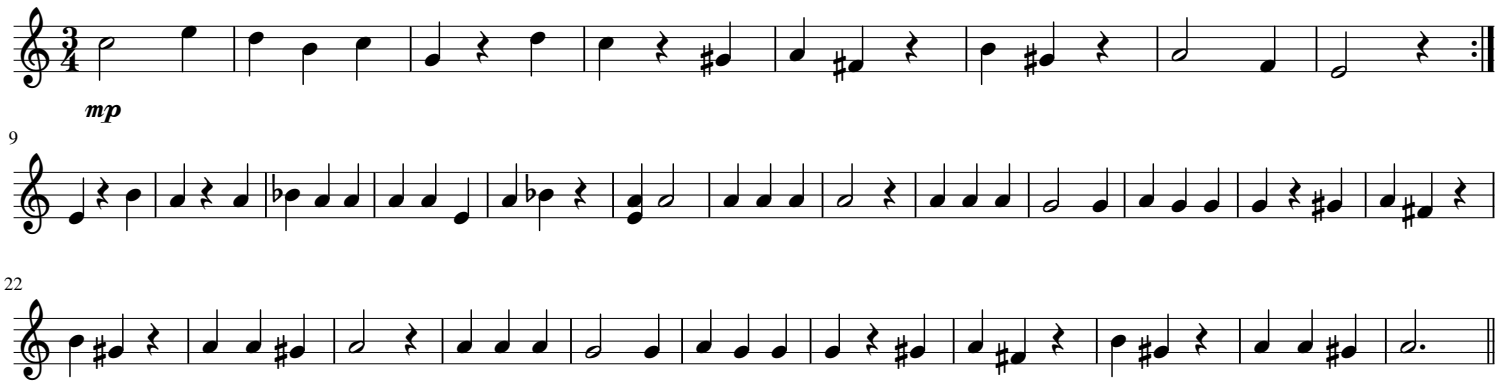

VI. Menuet II (♩ = 104)

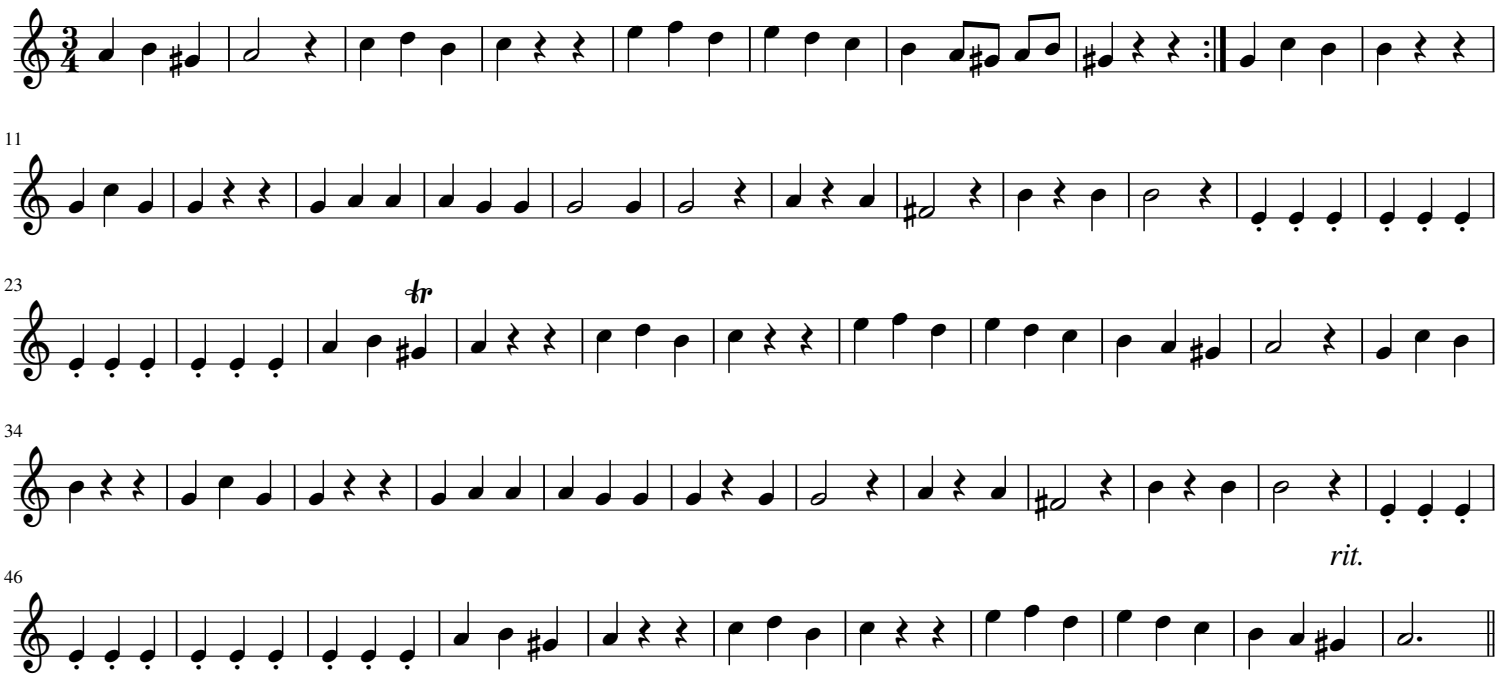

VII. Réjouissance (Viste ♩ = 120)

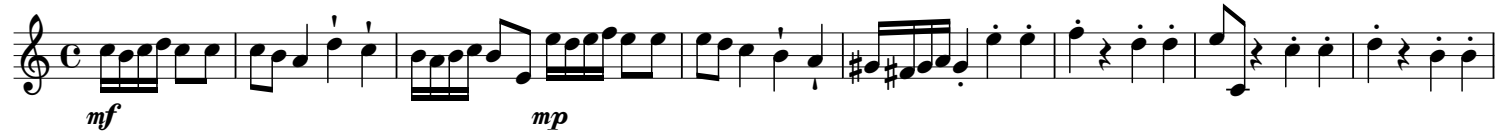

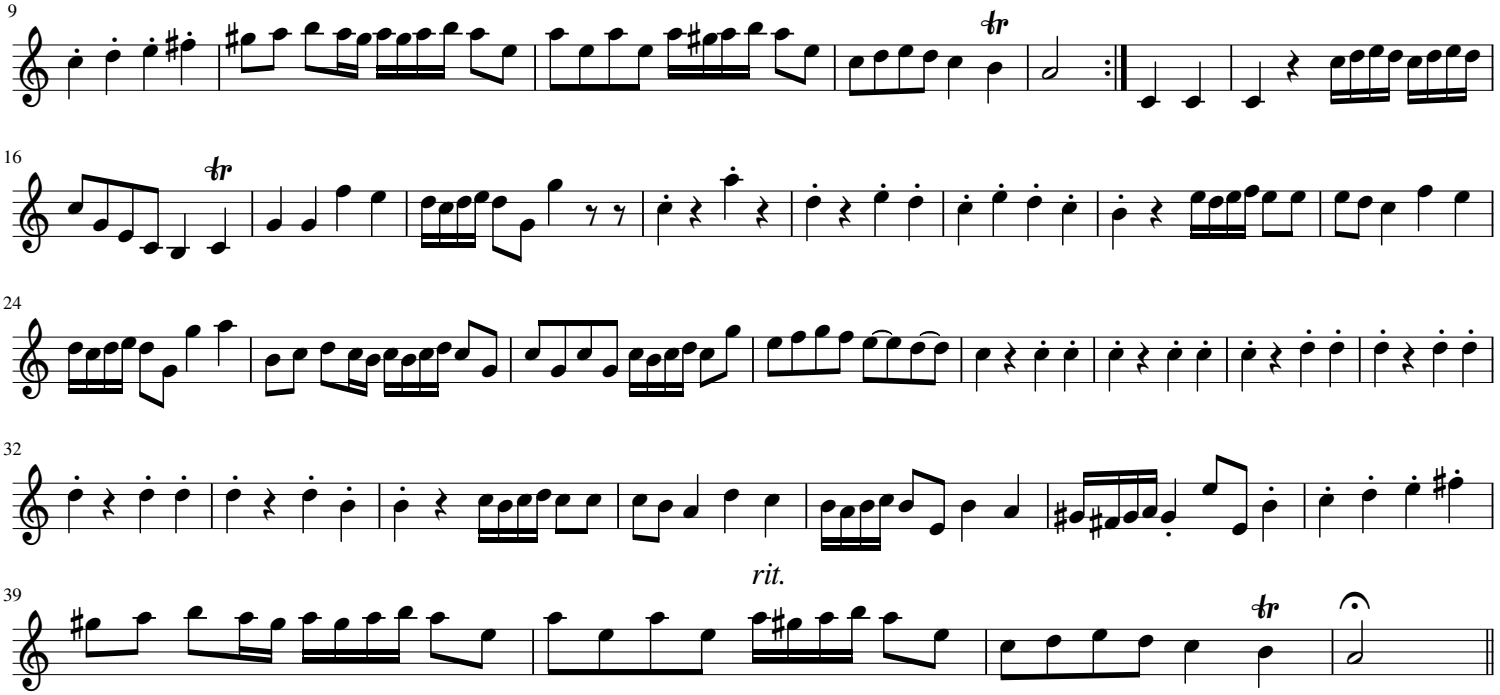

VIII. Passepied I (♩ = 98)

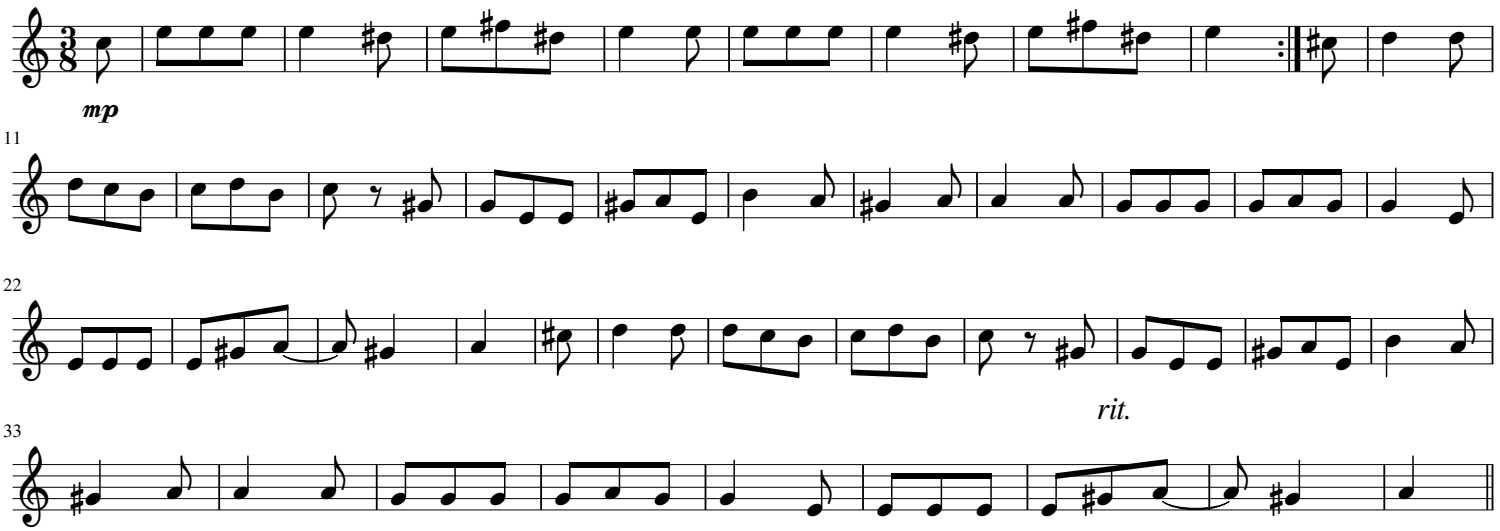

IX. Passepied II (♩ = 88)

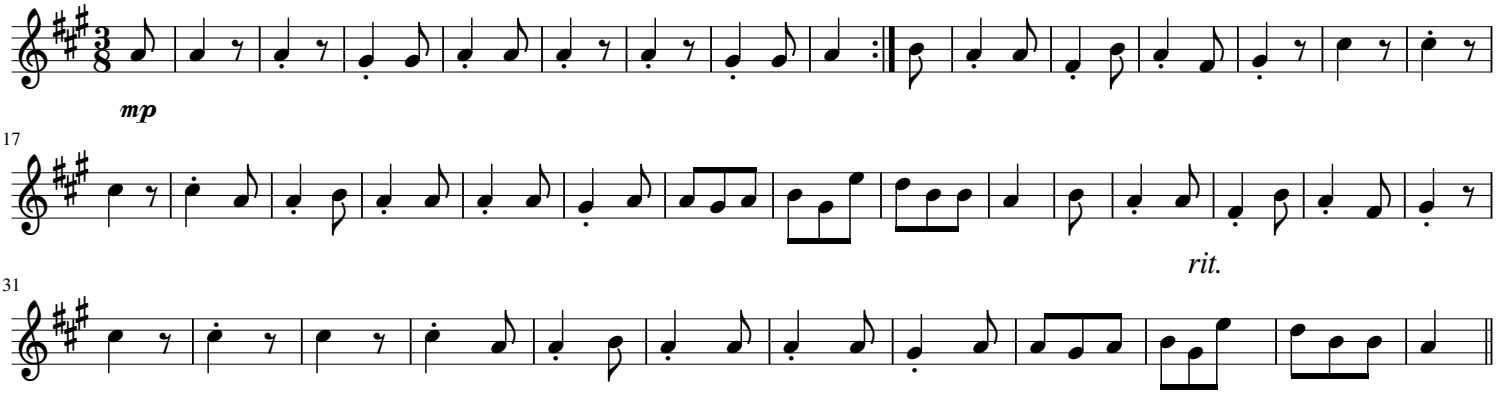

X. Polonaise (♩ = 60)

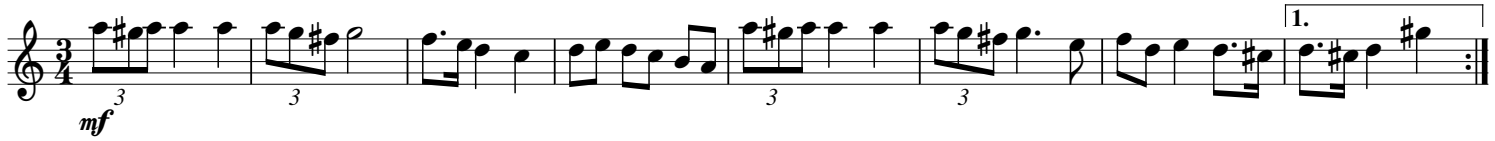

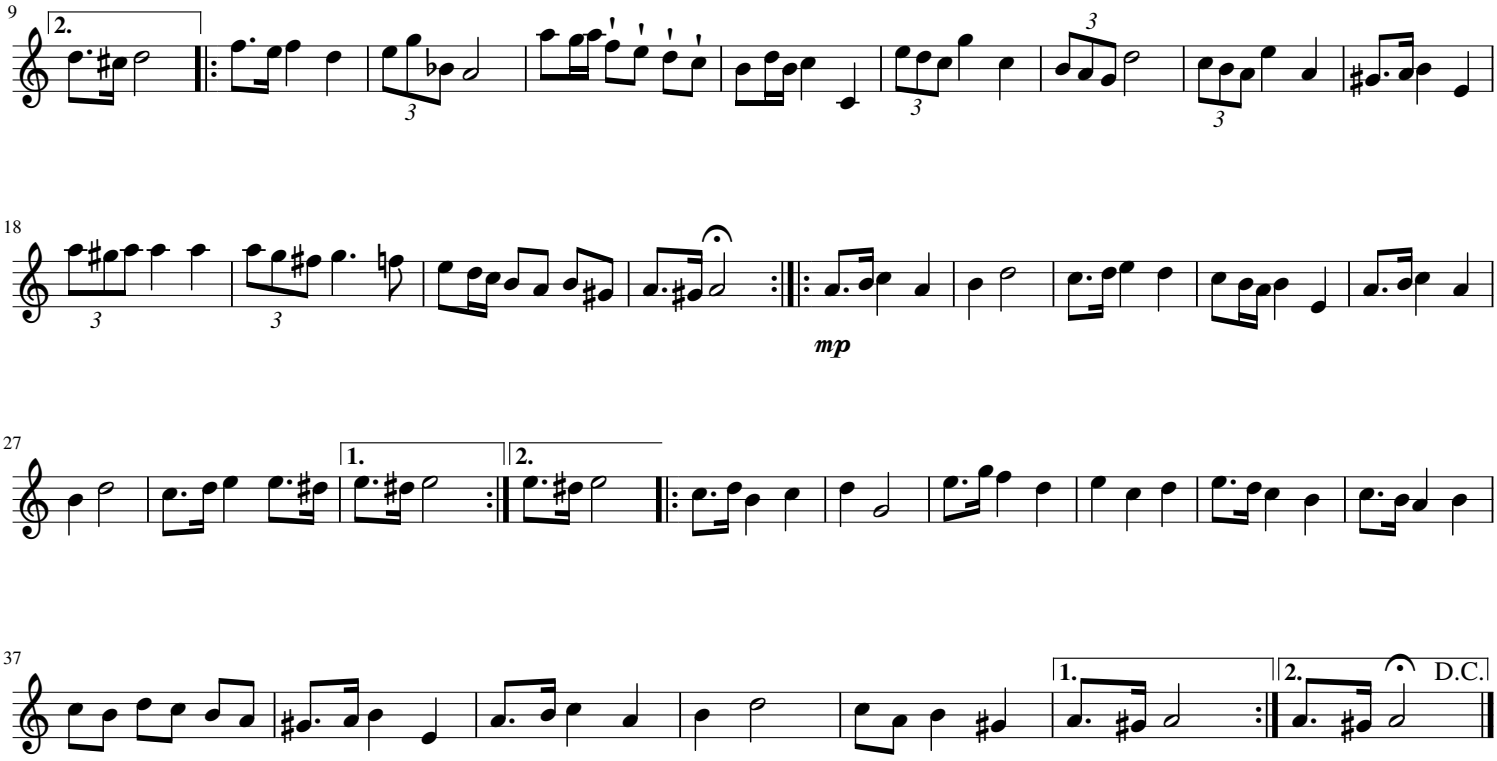
9
2.
18
mp
27
1.
2.
37
1.
2.
D.C.

Violin 2

Suite in A Minor

Georg Philipp Telemann (TWV 55:A2)

I. Overture (♩ = 60)

Arranged for Flute & Strings by Mike Magatagan 2016

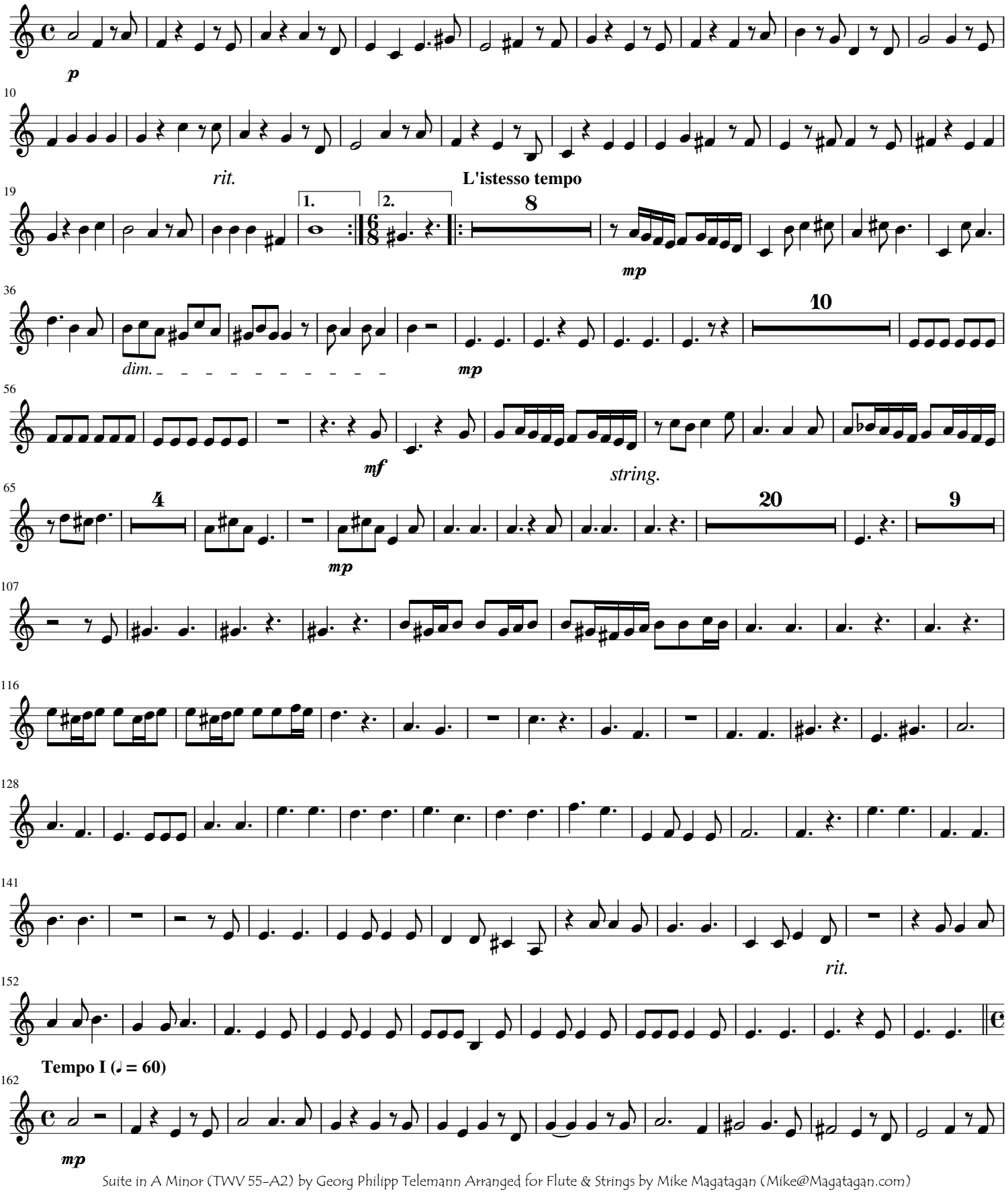

172

1. 2.

II. Les Plaisirs I (𝅗𝅥 = 100)

mp

11

rit.

23

III. Les Plaisirs II (𝅗𝅥 = 50)

mp

16

30

rit. **Doppio più mosso (𝅗𝅥 = 100)**

43

56

rit. **a Tempo**

68

82

95

rit.

107

IV. Air à L''Italien (Largo ♩ = 40)

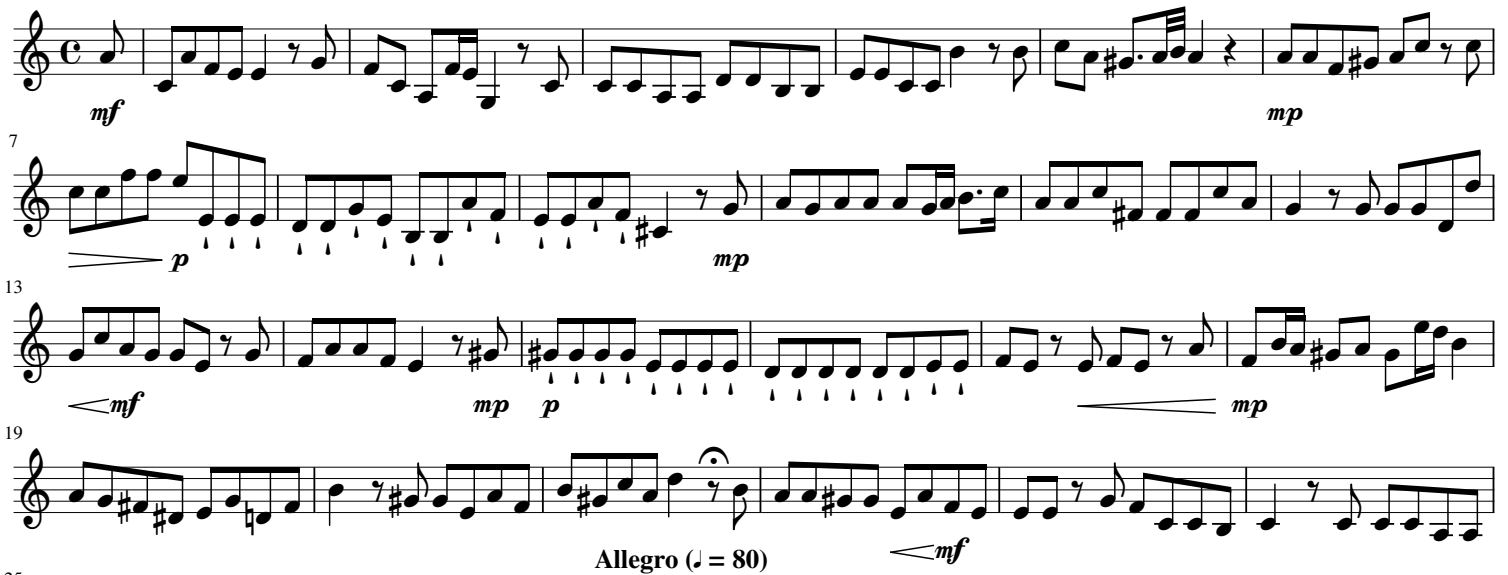

Allegro (♩ = 80)

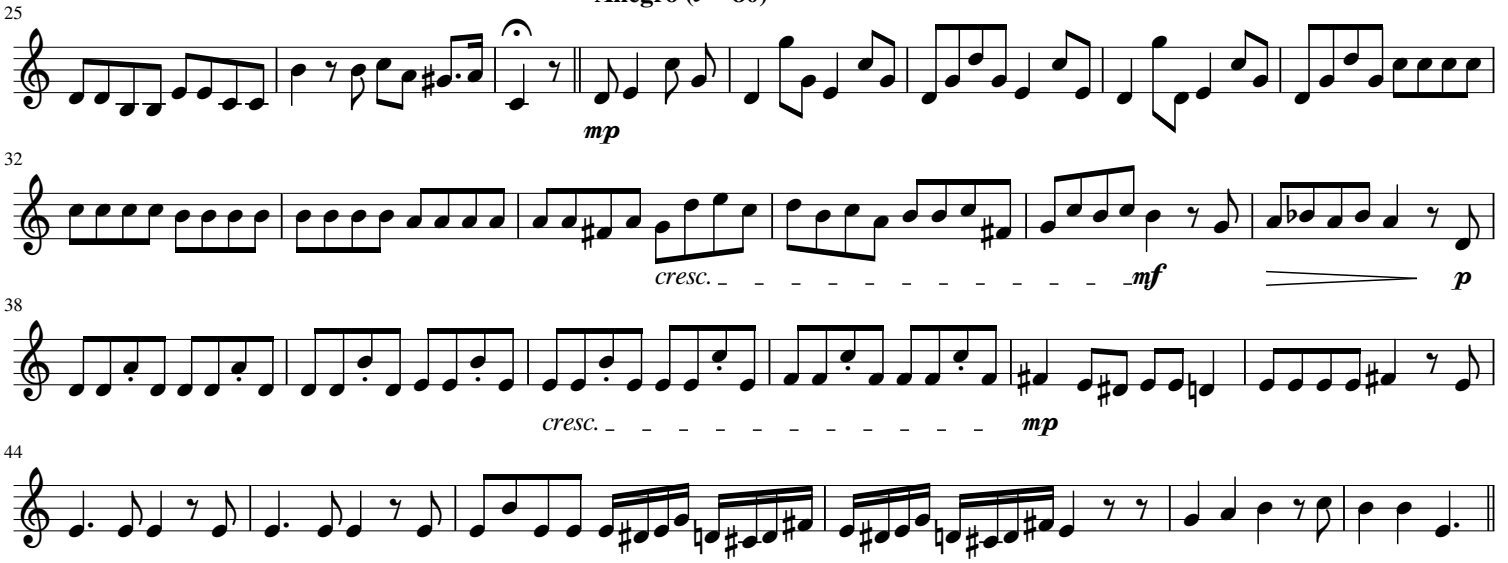

V. Menuet I (♩ = 135)

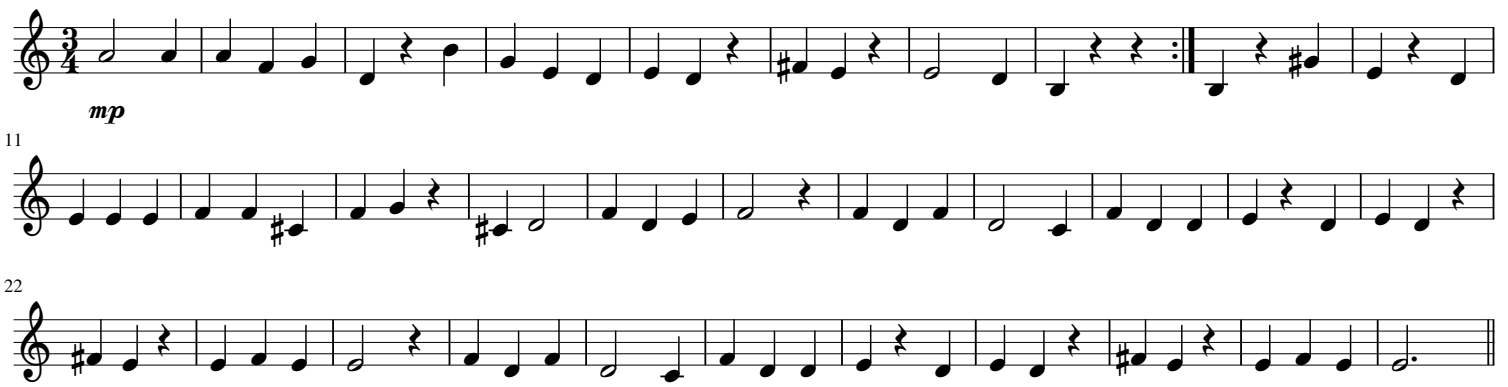

VI. Menuet II (♩ = 104)

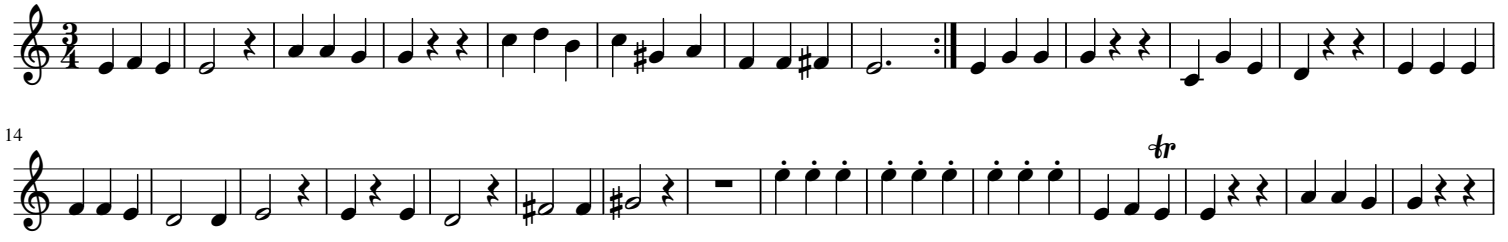

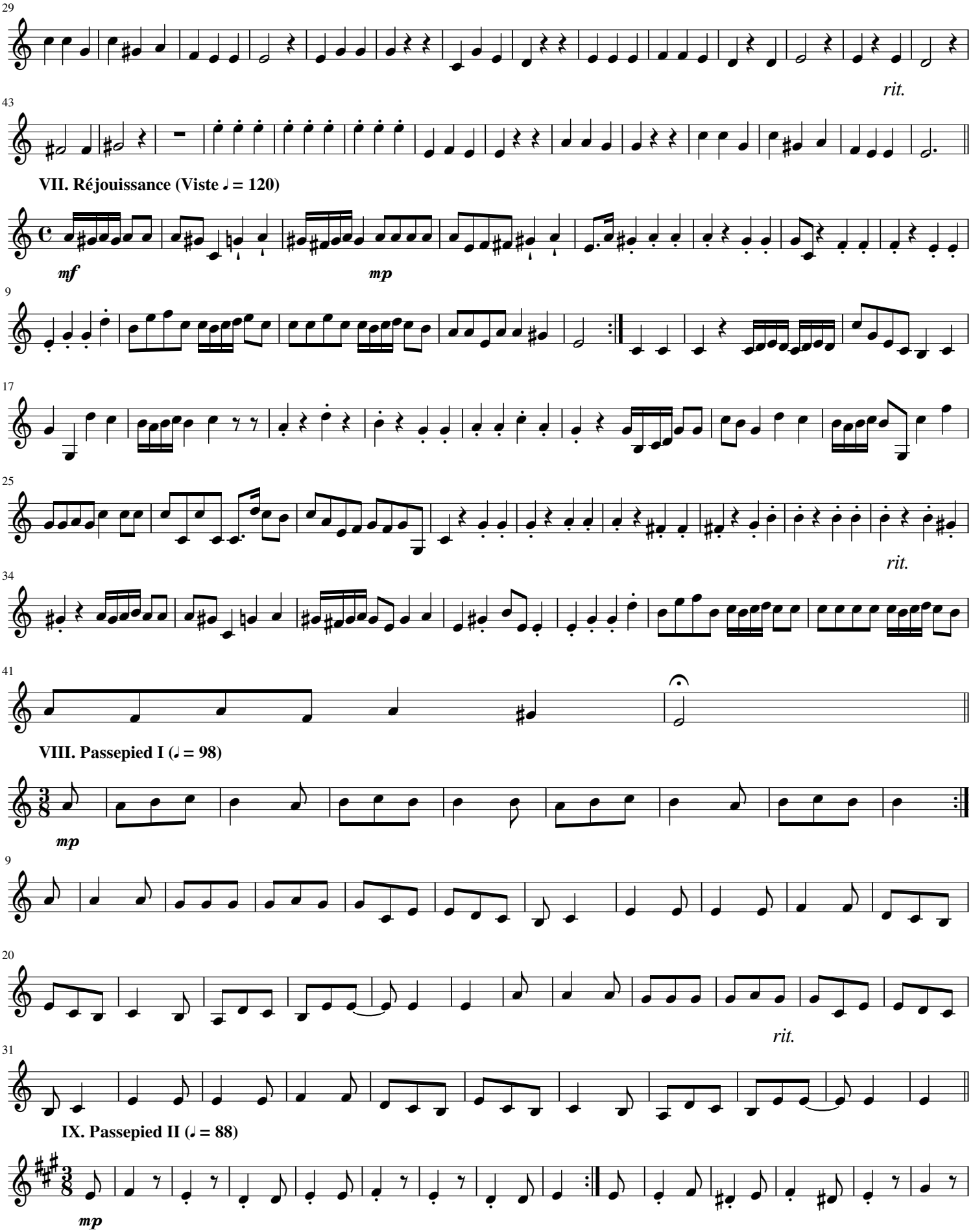
29
rit.
43
VII. Réjouissance (Viste ♩ = 120)
mf
mp
9
17
25
rit.
34
41
VIII. Passepied I (♩ = 98)
mp
9
20
rit.
31
IX. Passepied II (♩ = 88)
mp

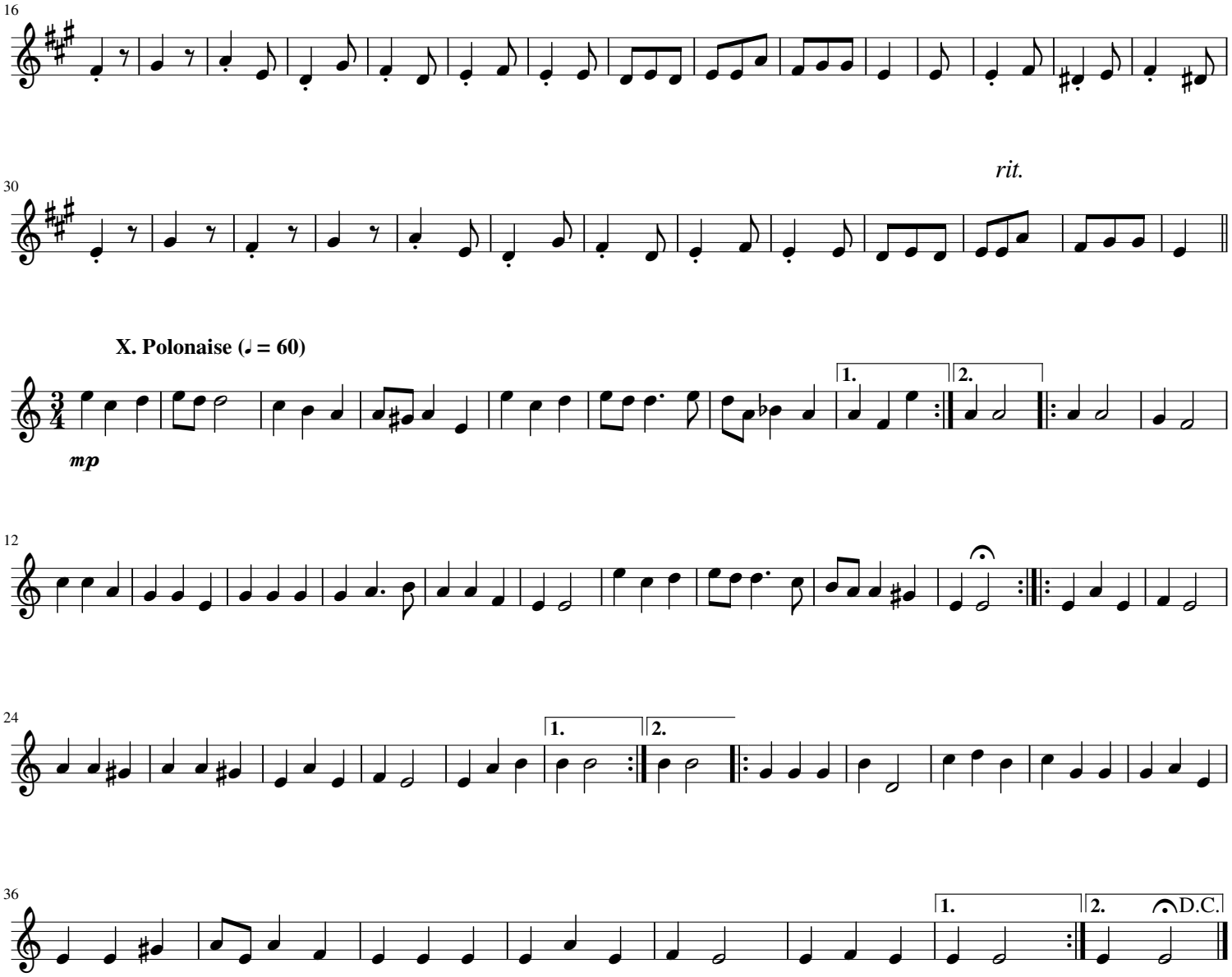
16
30
rit.
X. Polonaise (♩ = 60)
mp
1.
2.
12
24
36
D.C.

Viola

Suite in A Minor

Georg Philipp Telemann (TWV 55:A2)

I. Overture (♩ = 60)

Arranged for Flute & Strings by Mike Magatagan 2016

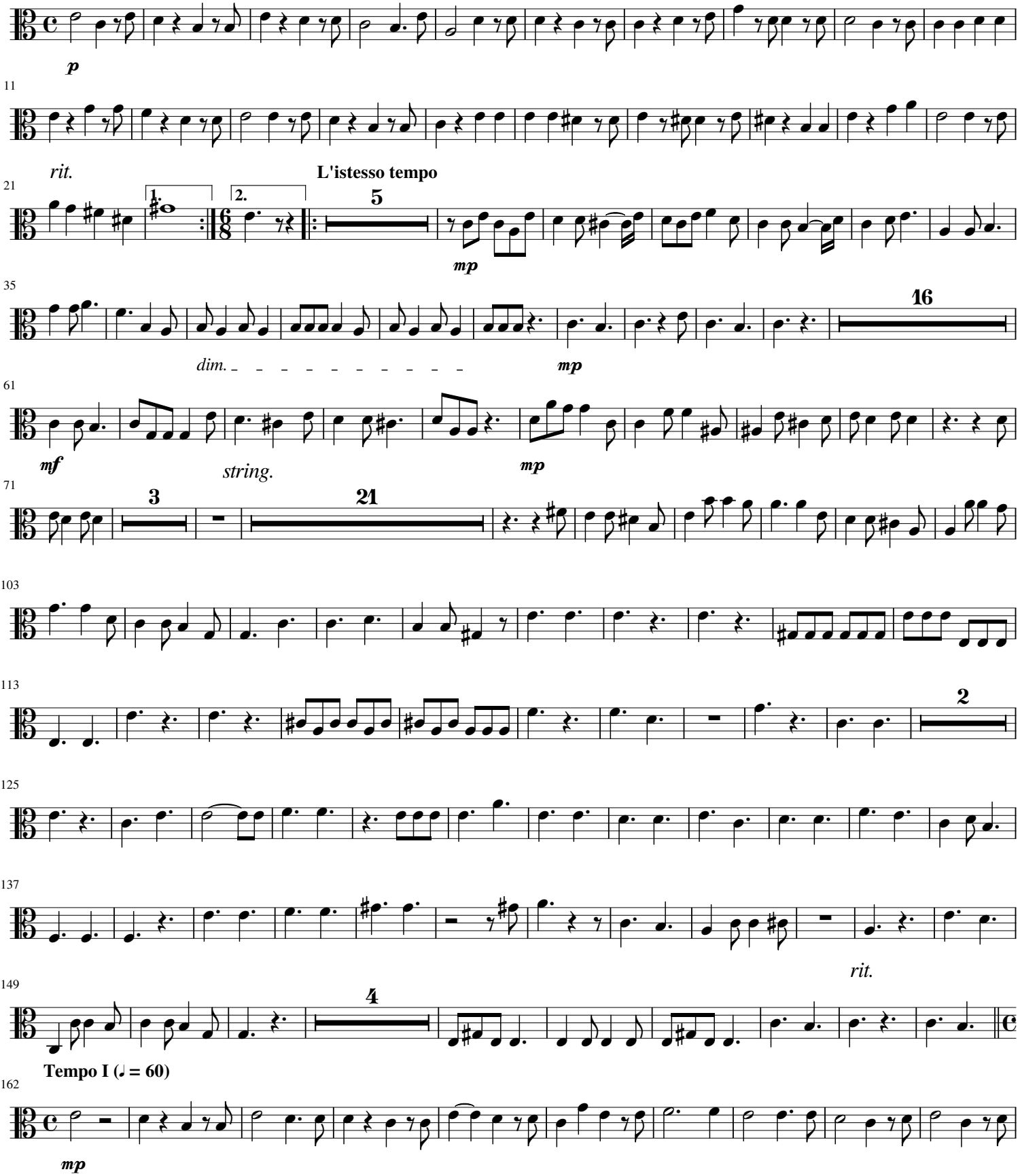

172

1. 2.

II. Les Plaisirs I (𝅗𝅥 = 100)

mp

12

rit.

25

III. Les Plaisirs II (𝅗𝅥 = 50)

mp

16

30

rit. **Doppio più mosso (𝅗𝅥 = 100)**

44

57

rit. **a Tempo**

70

83

96

rit.

108

IV. Air à L''Italien (Largo ♩ = 40)

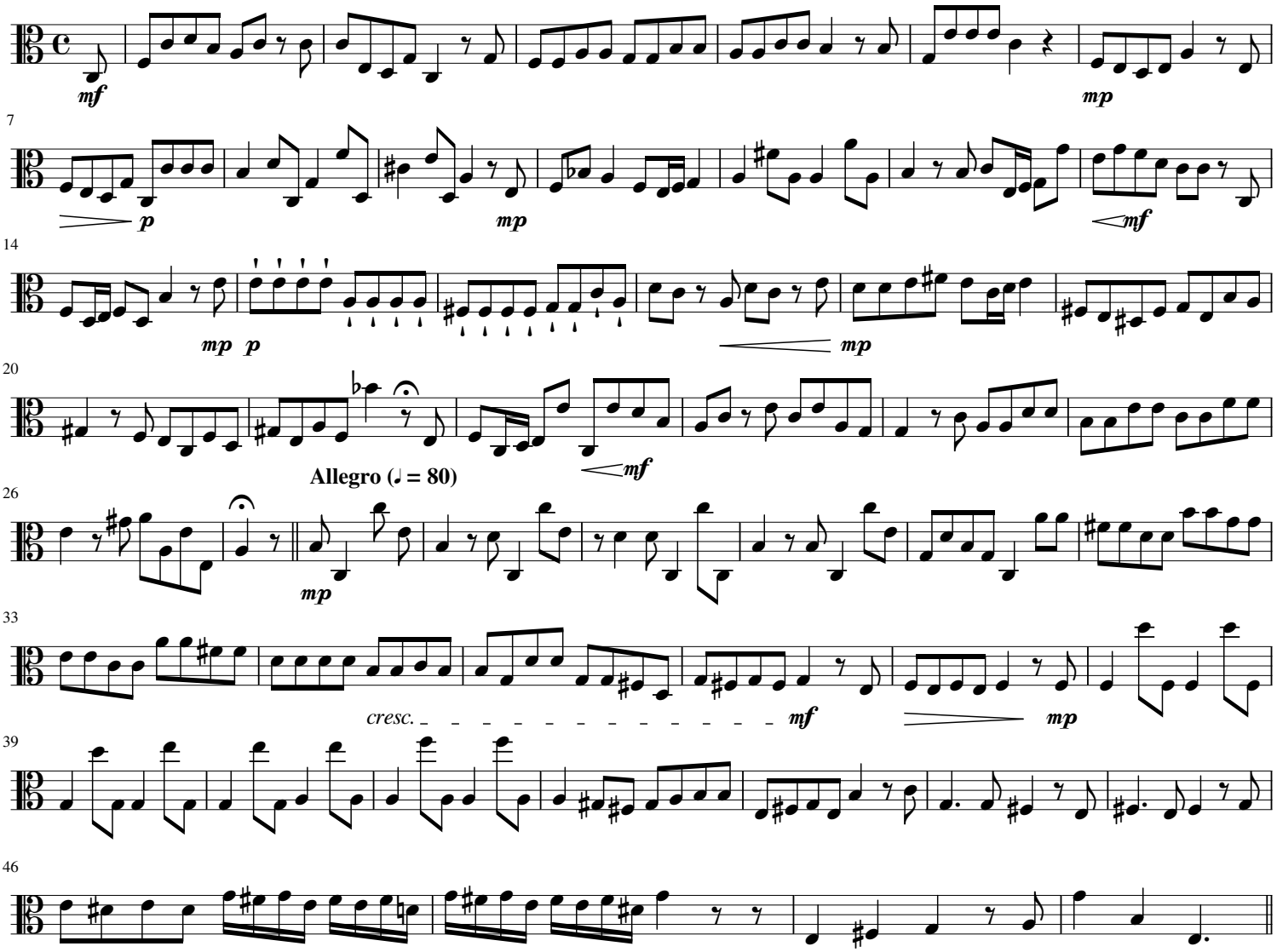

V. Menuet I (♩ = 135)

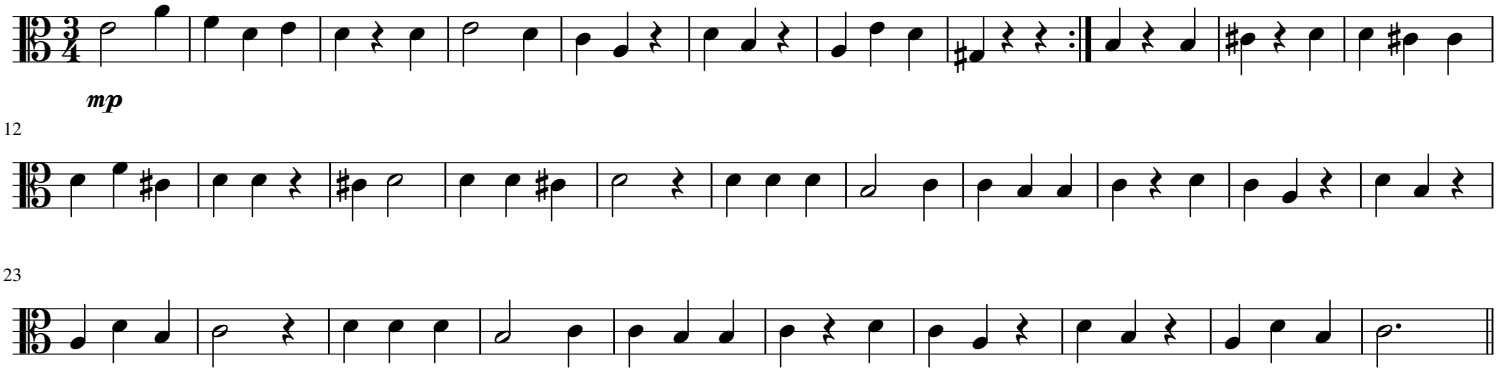

VI. Menuet II (♩ = 104)

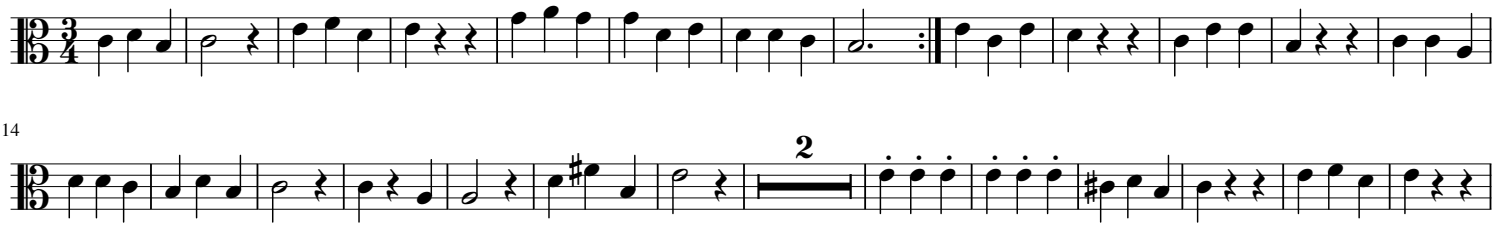

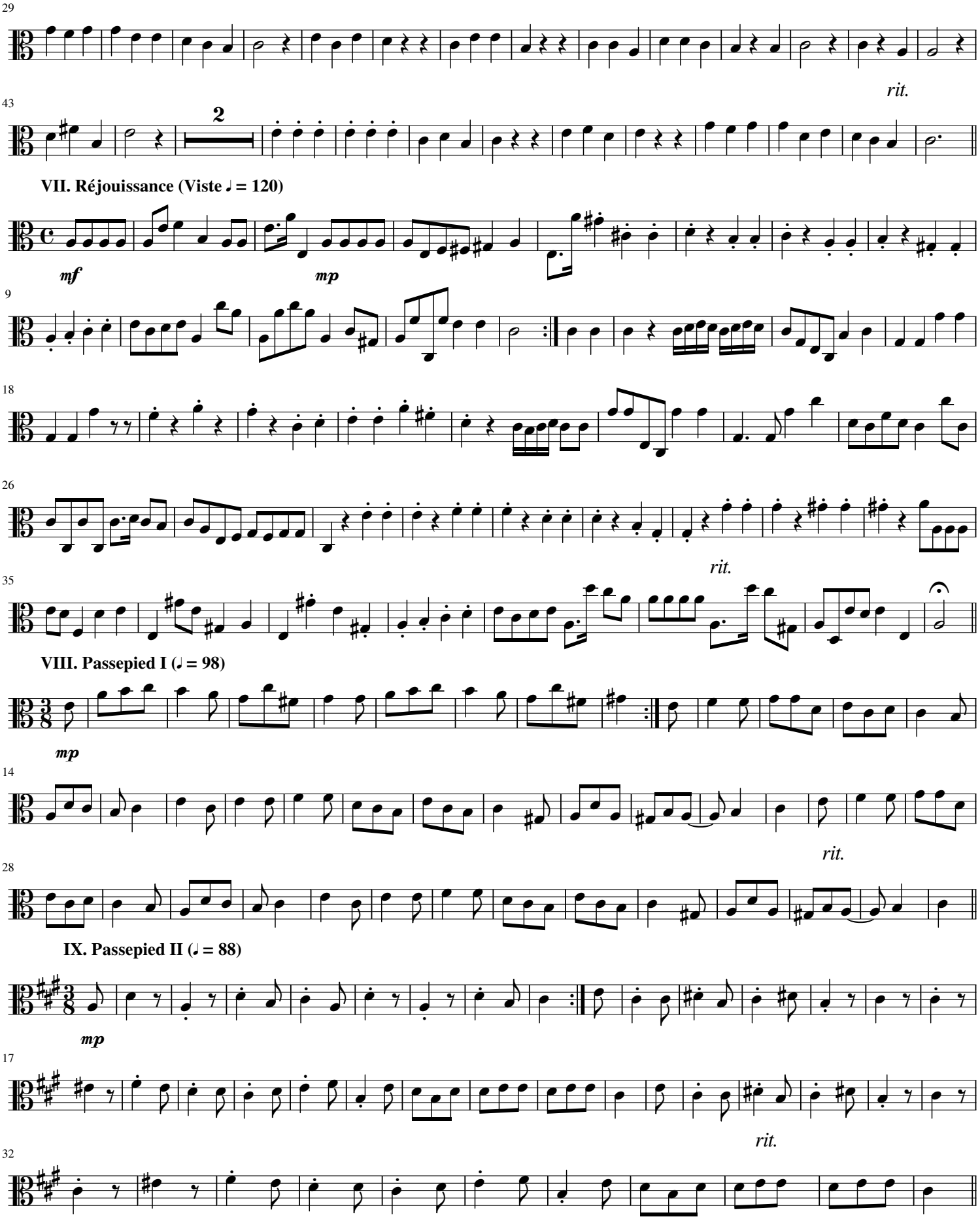
29
rit.
43
2
VII. Réjouissance (Viste ♩ = 120)
mf
mp
9
18
26
rit.
35
VIII. Passepied I (♩ = 98)
mp
14
rit.
28
IX. Passepied II (♩ = 88)
mp
17
rit.
32

X. Polonaise (♩ = 60)

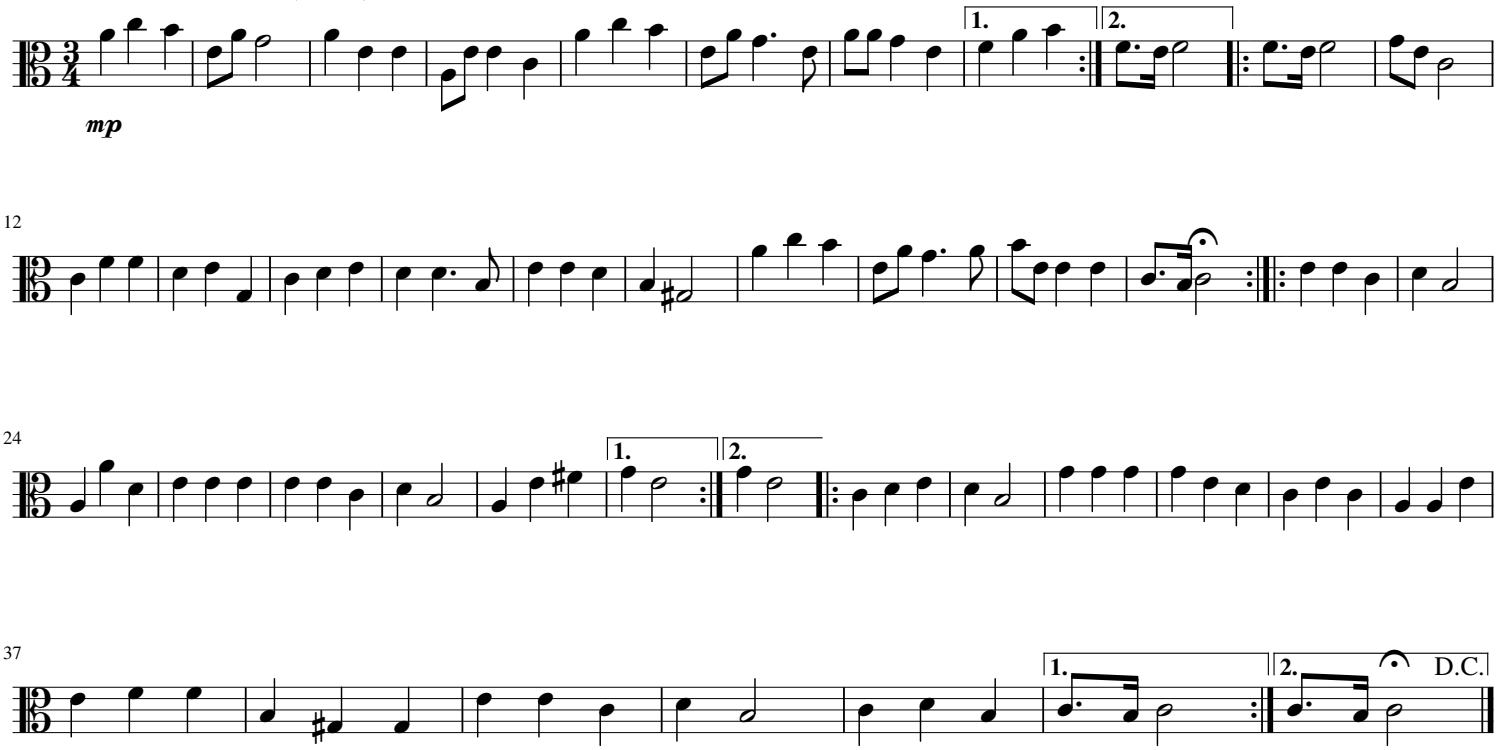

Cello

Suite in A Minor

Georg Philipp Telemann (TWV 55:A2)

I. Overture (♩ = 60)

Arranged for Flute & Strings by Mike Magatagan 2016

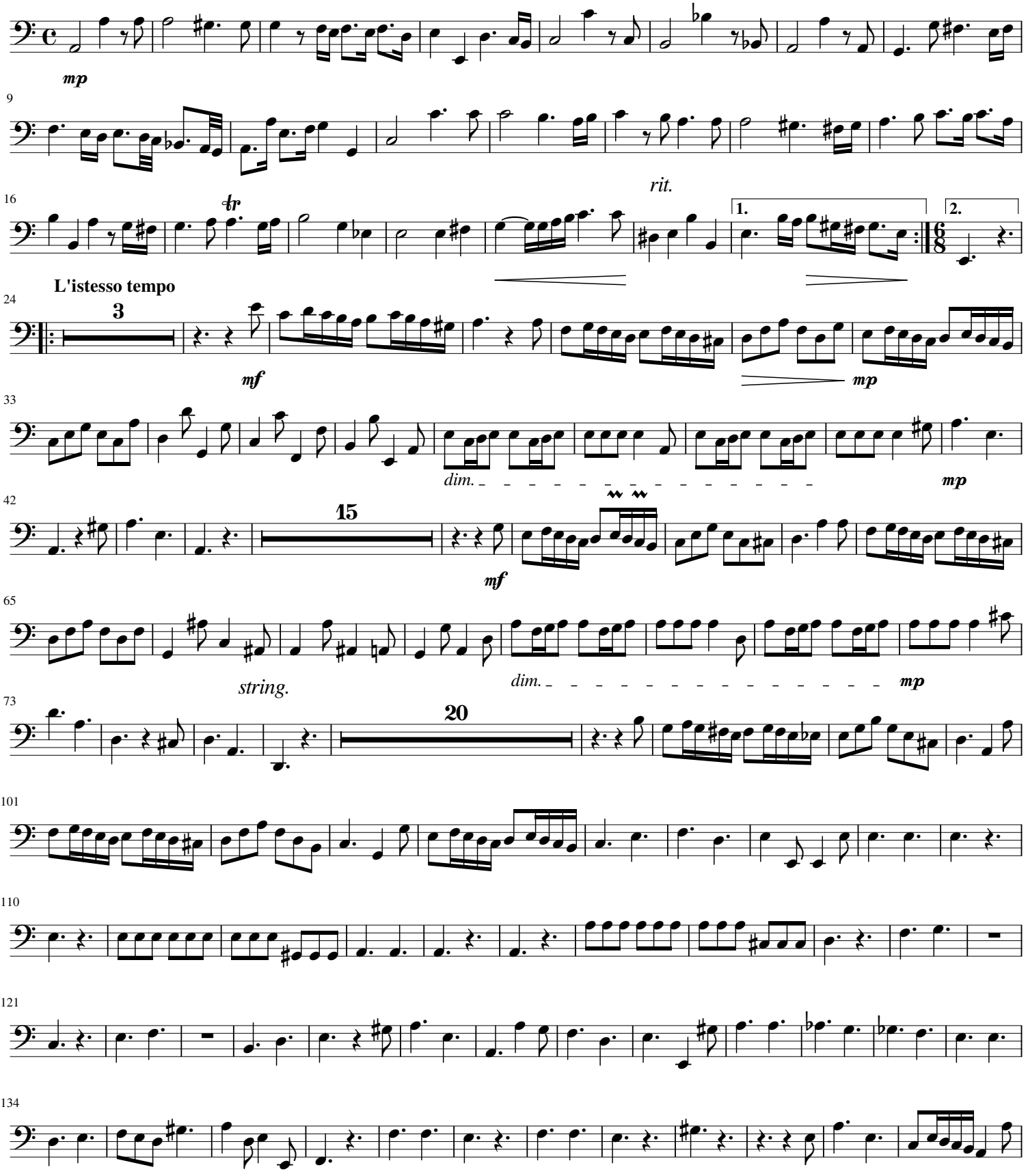

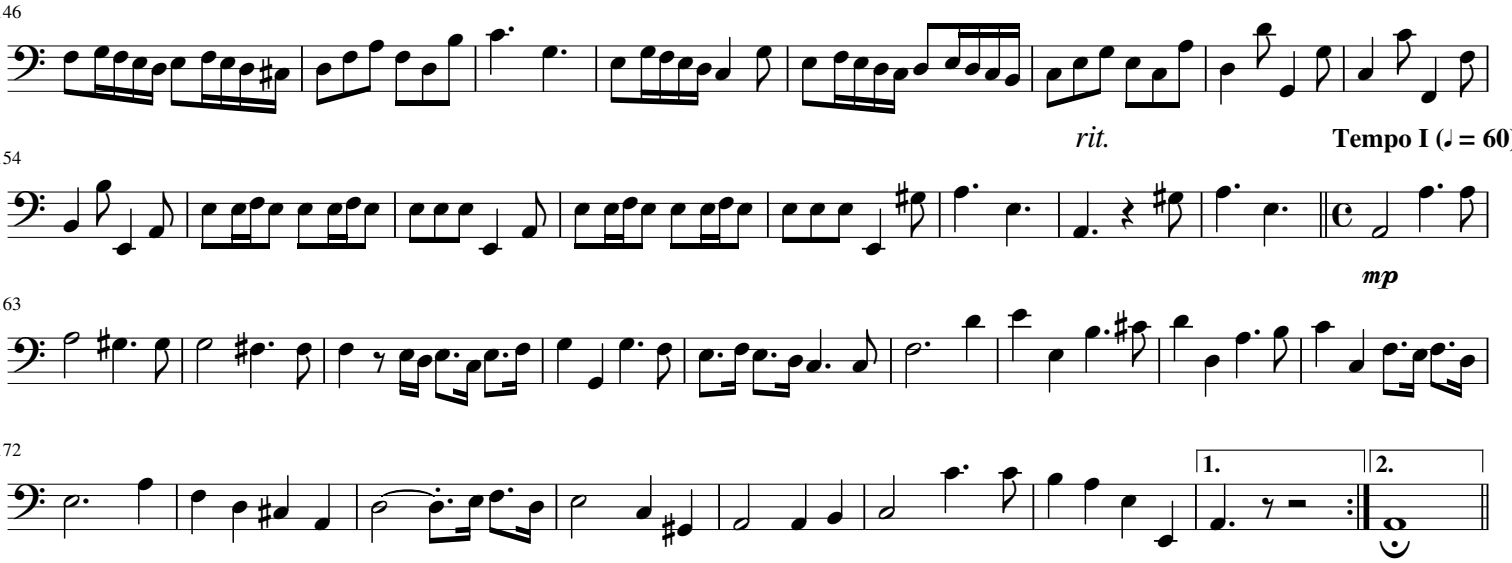

II. Les Plaisirs I (𝅗𝅥 = 100)

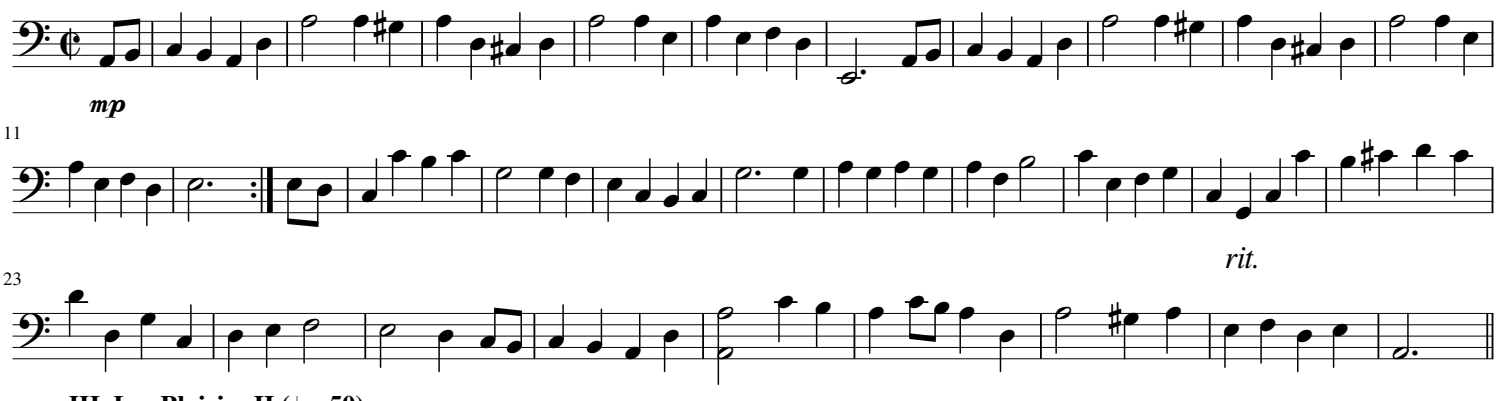

III. Les Plaisirs II (𝅗𝅥 = 50)

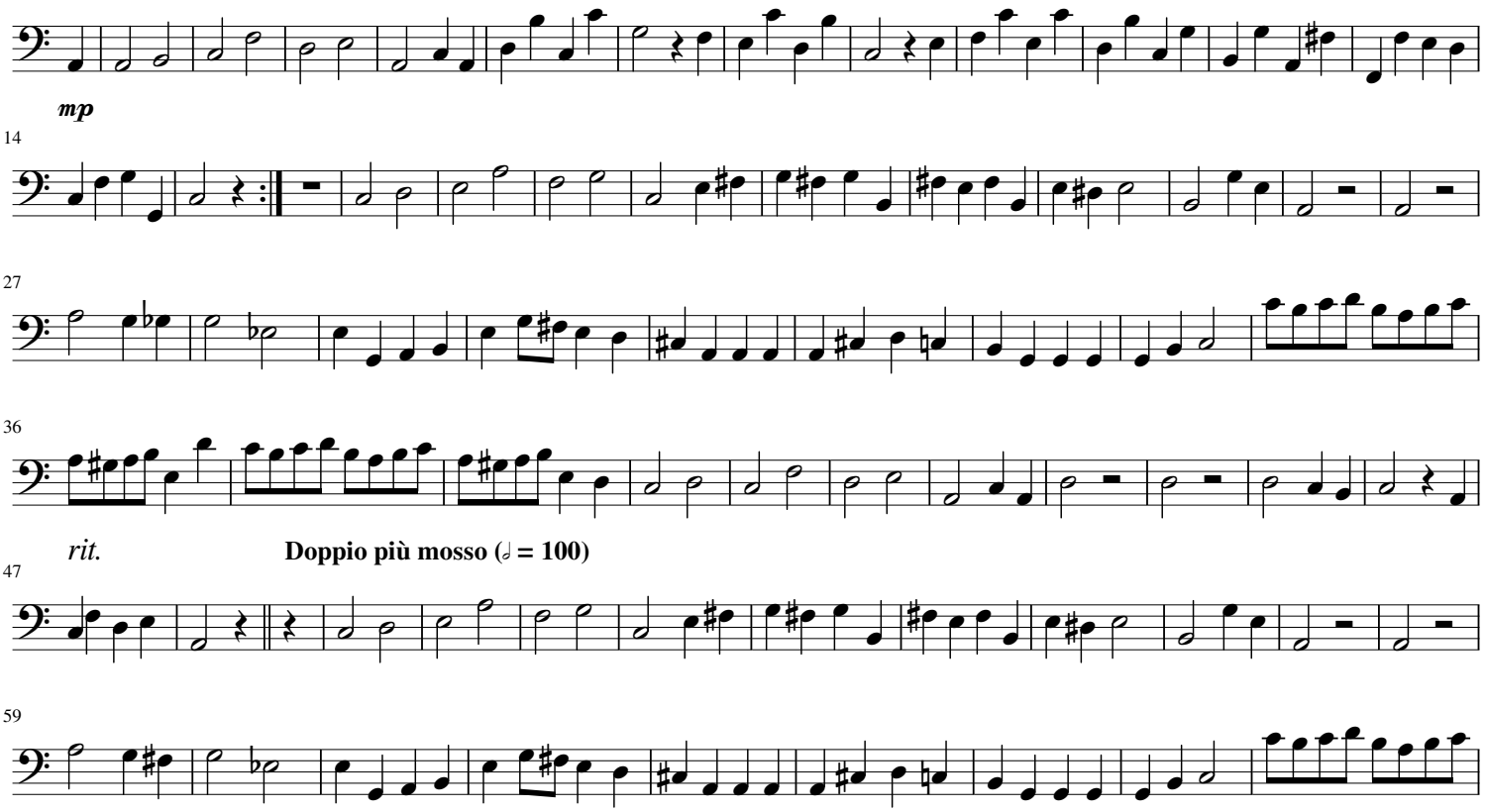

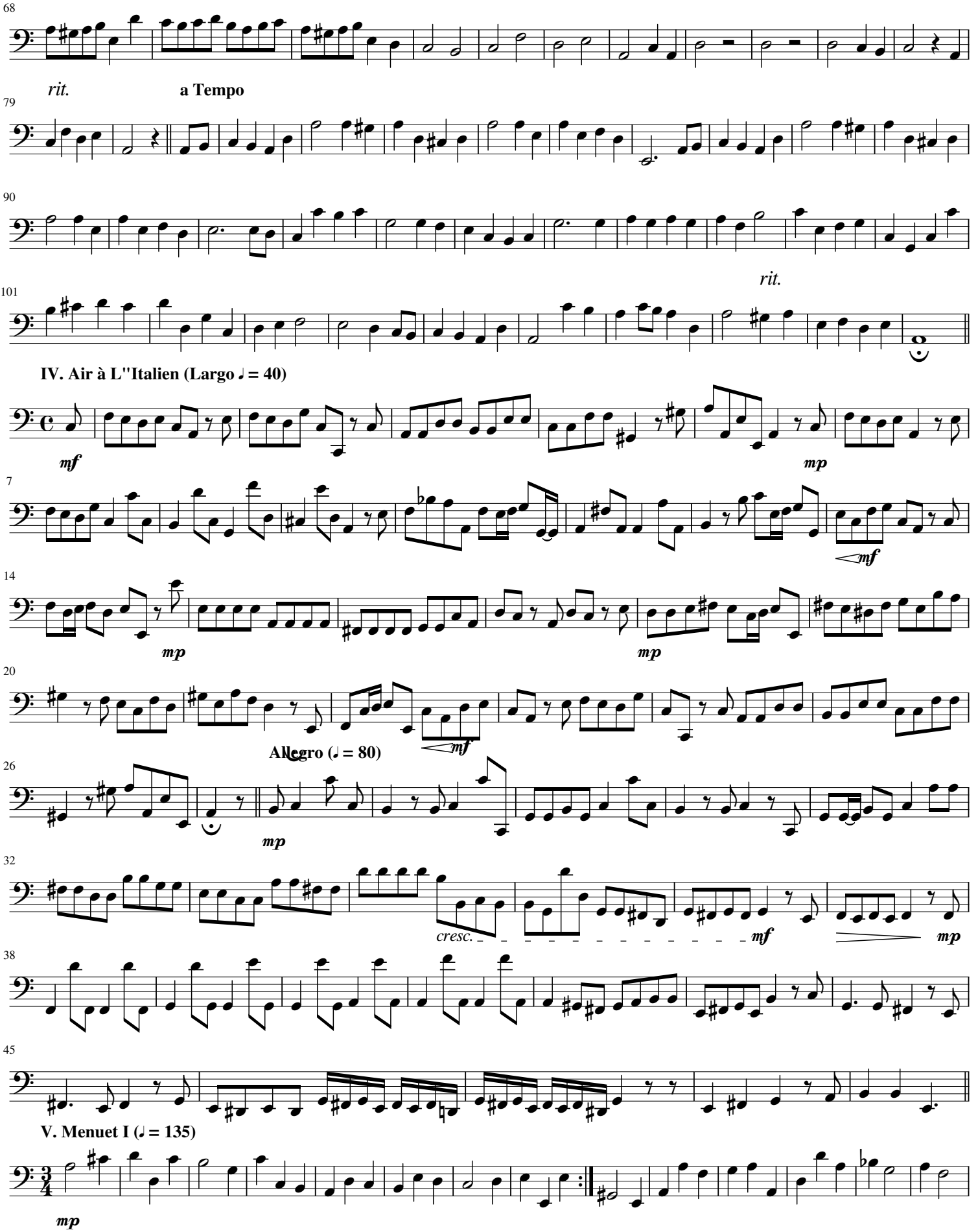
68
rit.
a Tempo
79
90
rit.
101
IV. Air à L''Italien (Largo ♩ = 40)
mf
mp
7
mf
14
mp
mp
20
Allegro (♩ = 80)
mf
26
mp
32
cresc.
mf
mp
38
45
V. Menuet I (♩ = 135)
mp

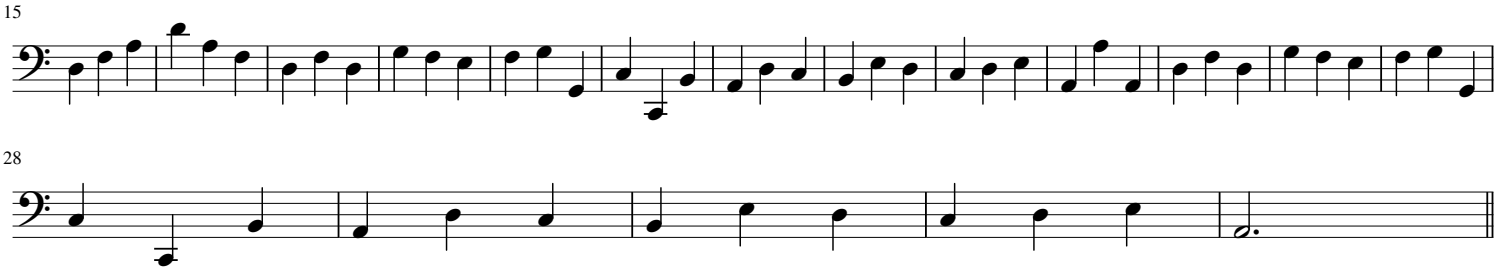

VI. Menuet II (♩ = 104)

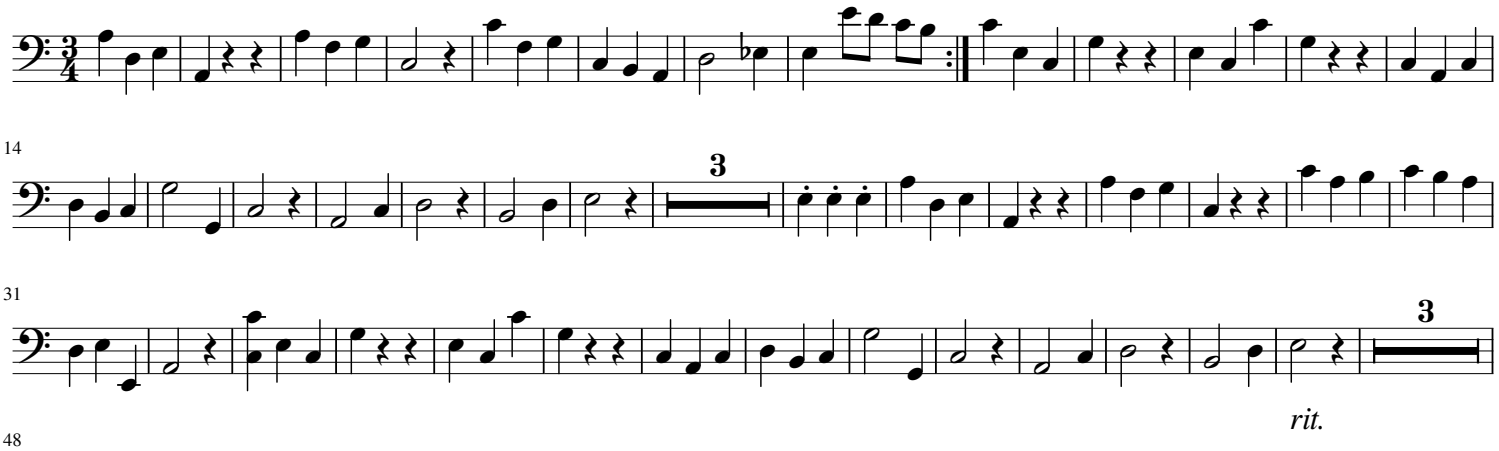

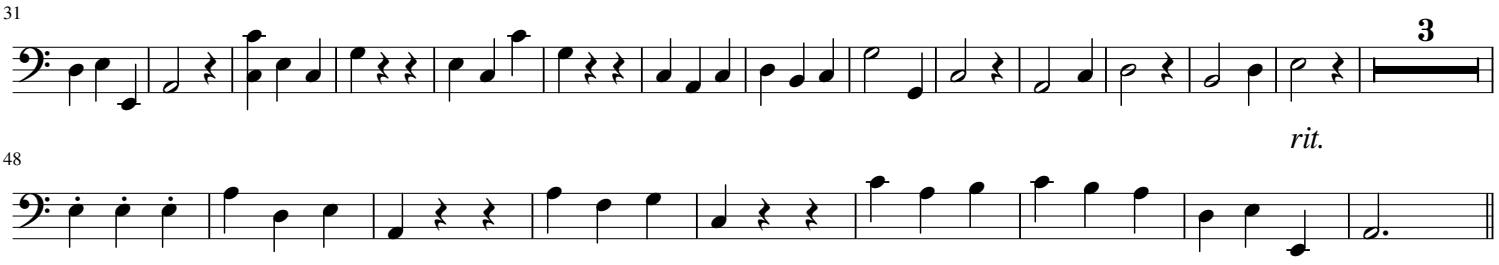

VII. Réjouissance (Viste ♩ = 120)

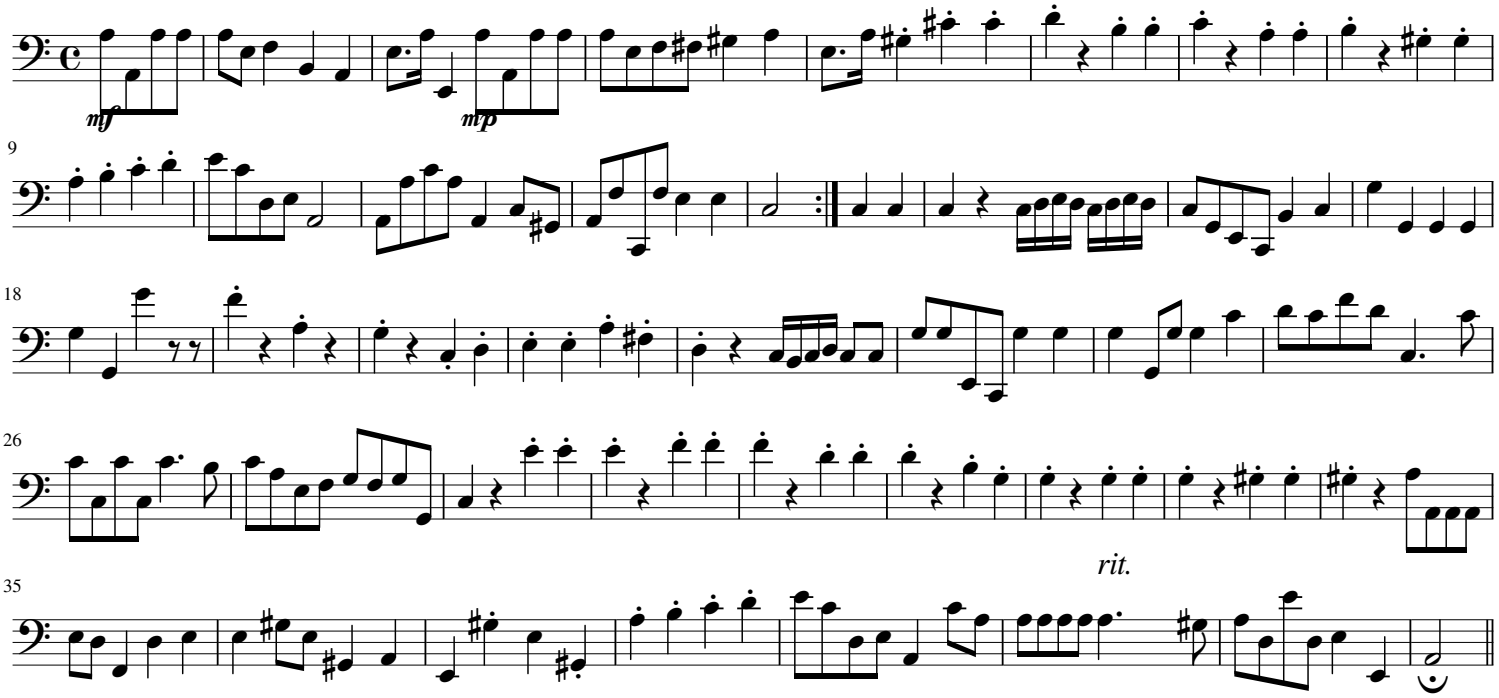

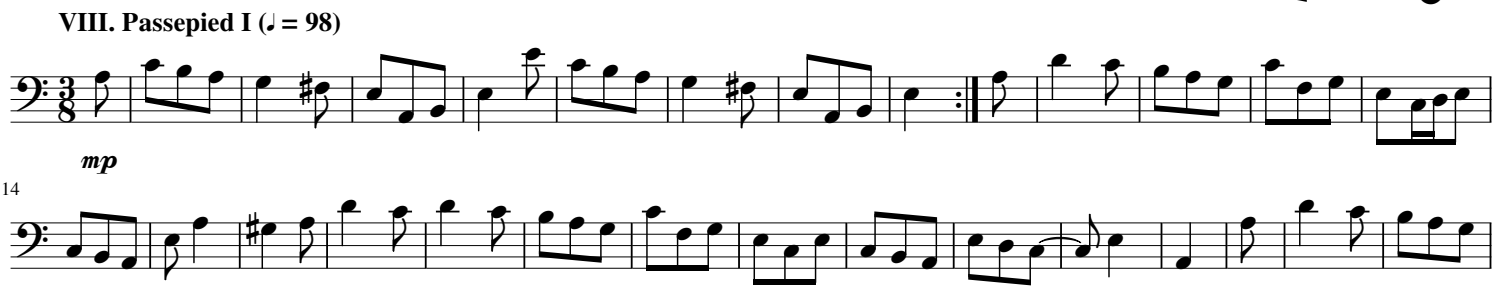

VIII. Passepied I (♩ = 98)

28

rit.

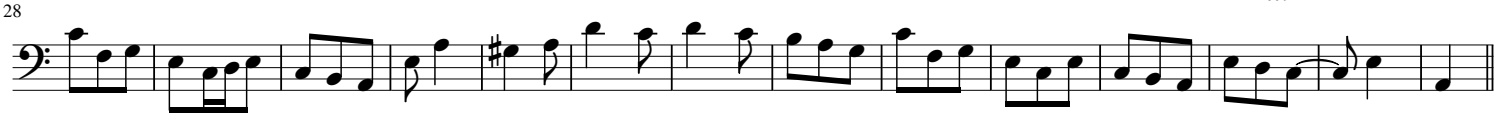

IX. Passepied II (♩ = 88)

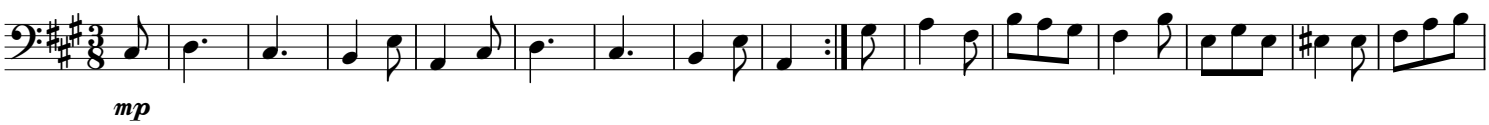

mp

17

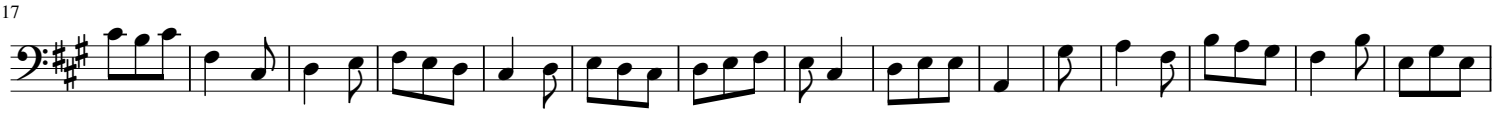

31

rit.

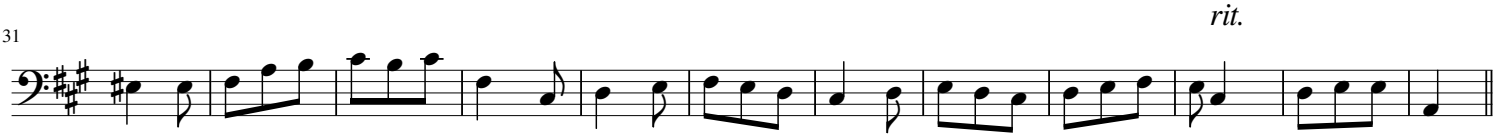

X. Polonaise (♩ = 60)

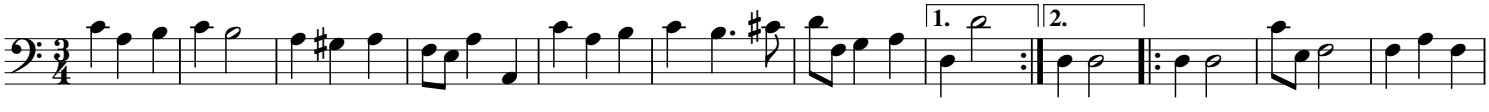

mp

13

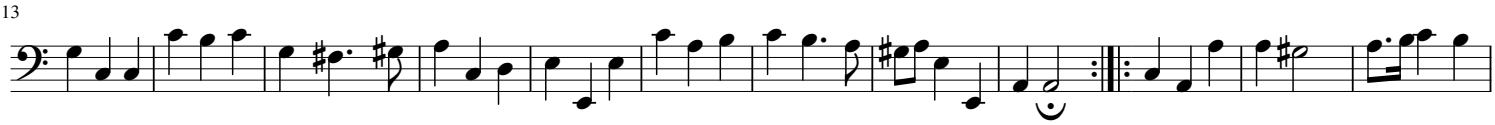

25

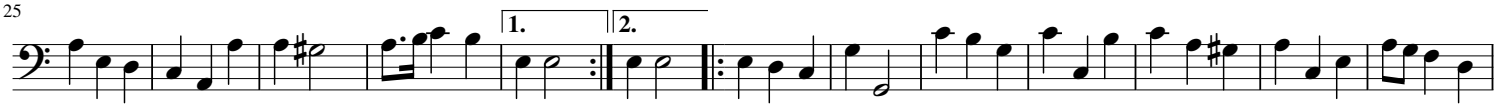
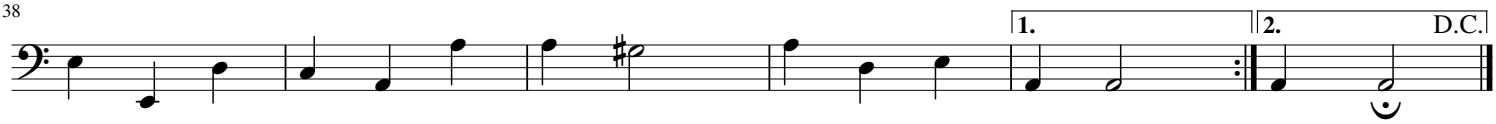
38