

Marcelo Torcato

Arrangeur, Compositeur, Directeur, Interprete, Editeur, Professeur

Brésil, Pauliceia

A propos de l'artiste

Il a étudié le piano, la naissance: Barueri - BRASIL. Ville qui habite: Paulicéia - BRASIL. projets Musique: GI - Groupe Instrumental; musique de piano.

Qualification:

- 1 Flute à Bec Soprano;
- 1 Flute à Bec Soprano;
- 1 Flute à Bec Contralto;
- 1 Melodica;
- 1 Mandoline;
- 1 Ukelele;
- 1 Guitare;
- 1 Guitare pedal;
- 1 Viole Caipira;
- 1 Basse;
- 1 Accordéon;
- 1 Synthétiseur;
- 1 Piano;
- 1 Batterie;
- 1 Percusion: atabaque;
- pandeiro; triângulo; ganzá;
- pandeirola.

Site Internet: <http://www.marcelotorca.com>

A propos de la pièce

Titre: Bi Bi Ti Ti
Compositeur: Torcato, Marcelo
Arrangeur: Torcato, Marcelo
Licence: Creative Commons Licence
Editeur: Torcato, Marcelo
Instrumentation: Basson, Violon
Style: Classique

Marcelo Torcato sur [free-scores.com](http://www.free-scores.com)

http://www.free-scores.com/partitions_gratuites_torca-marcelo.htm

- Contacter l'artiste
- Commenter cette partition
- Ajouter votre interprétation MP3
- Accès partition et écoute audio avec ce QR Code :

Cette partition ne fait pas partie du domaine public. Merci de contacter l'artiste pour toute utilisation hors du cadre privé.

Marcelo Morales Torcato

Bi, Bi, Ti, Ti

1^a. Edição

Pauliceia
Marcelo Morales Torcato
2009

Pauliceia, 03 de novembro de 2009.

Índice.

| | |
|----------------------|---------|
| Grade..... | pág. 04 |
| Violino..... | pág. 23 |
| Fagote | pág. 28 |
| Caixa Clara..... | pág. 33 |
| Bumbo Sinfônico..... | pág. 38 |

13

17

21

25

29

33

37

41

45

49

53

57

61

p

mf

65

69

73

77

81

85

89

93

97

101

105

109

113

117

121

125

129

133

137

141

145

149

153

157

161

165

169

173

176

178

180

184

188

192

196

200

204

208

212

216

Bi Bi Ti Ti

Marcelo Morales Torcato
(Marcelo Torca)

$\text{♩} = 120$

Violino

1

5

9

13

17

21

25

29

33

37

41

p

3

3

3

93

97

101

105

109

113

117

121

125

129

133

137

141

3 3 3 3

3 3 3 3 3 3 3 3

3 3 3 3

145

3 3 3 3

149

p *mf*

153

f

157

mf

161

165

mf *f* *p*

169

173

p

177

181

p

185

189

193

197

201

205

209

213

217

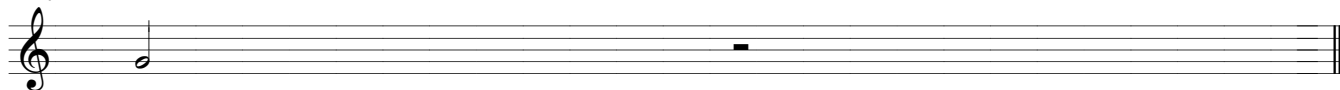

Bi Bi Ti Ti

Marcelo Morales Torcato
(Marcelo Torca)

1

Fagote

p

5

9

13

17

21

25

29

33

37

41

45

49 *mf*

53

57

61

65 *mf*

69

73

77

81

85

89 *p*

93 *mf* *p*

97 *mf*

101 *f*

105 *f*

109 *p*

113 *mf* *f*

117 *f*

121 *f*

125 *p*

129 *p*

133 *mf*

137 *f*

141 *mf*

145 *f*

149 *p*

153 *mf* *f*

157 *mf*

161 *f* *p*

165 *f* *p*

169 *f* *p*

173 *f*

177 *p* *f*

181 *p*

185

189

193

197

201

205

209

213

217

Bi Bi Ti Ti

Marcelo Morales Torcato
(Marcelo Torca)

1

Caixa Clara $\frac{4}{4}$

5

9

13

17

21

25

29

33

37

41

45

49

53

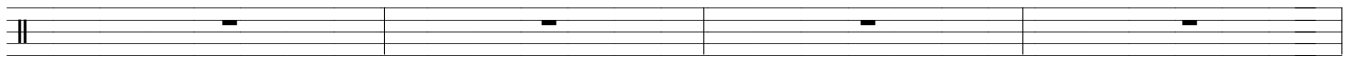

57

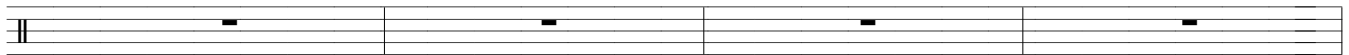

61

65

69

73

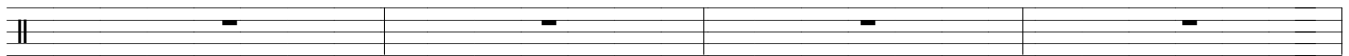

77

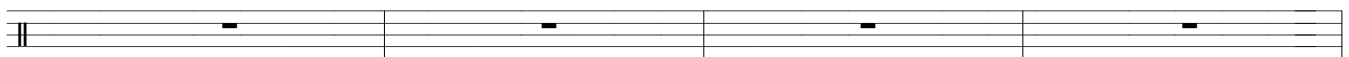

81

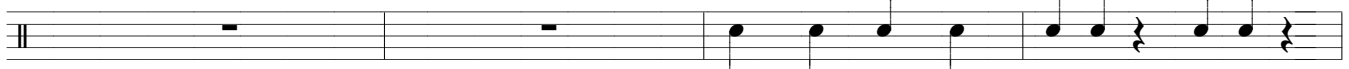

85

89

93

97

101

105

109

113

117

121

125

129

133

137

141

145

149

153

157

161

165

169

173

177

181

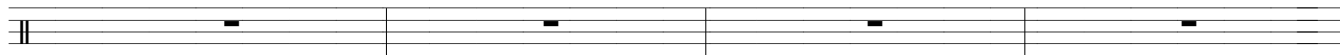

185

189

193

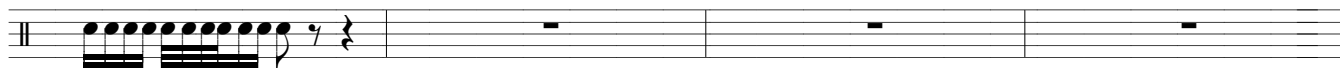

197

201

205

209

213

217

Bi Bi Ti Ti

Marcelo Morales Torcato
(Marcelo Torca)

1

Bombo Sinfônico

5

9

13

17

21

25

29

33

37

41

45

49

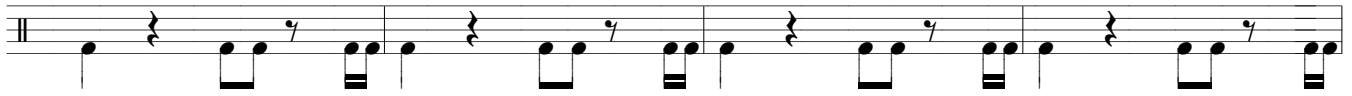

53

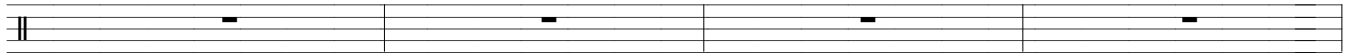

57

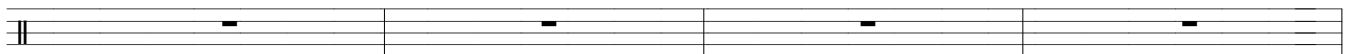

61

65

69

73

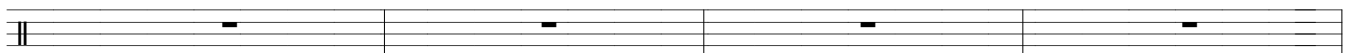

77

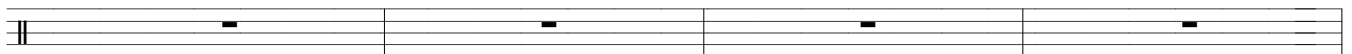

81

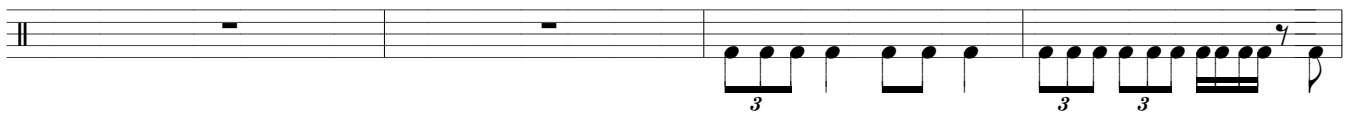

85

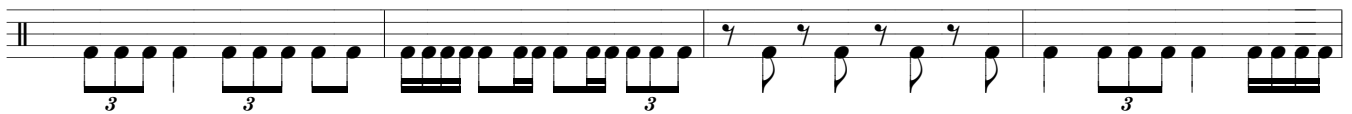

89

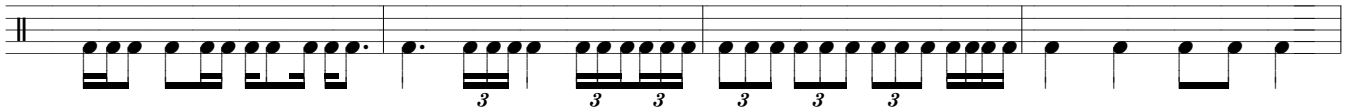

93

97

101

105

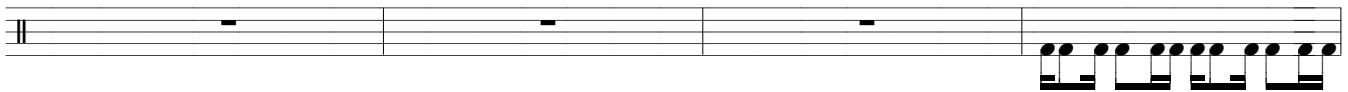

109

113

117

121

125

129

133

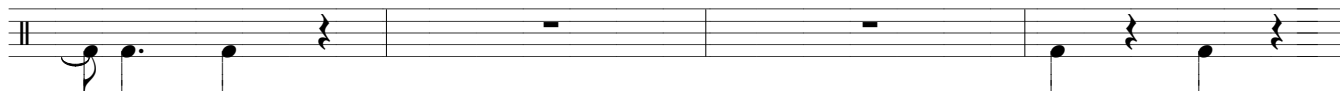

137

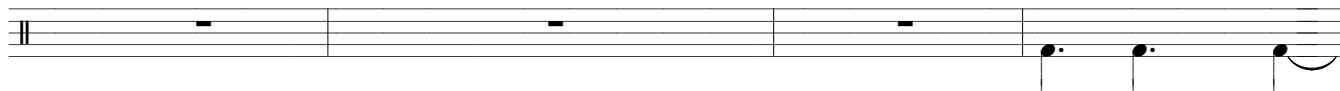

141

145

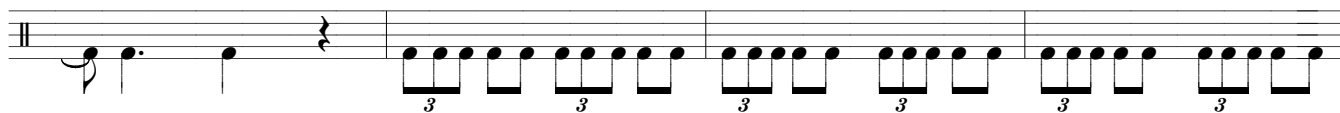

149

153

157

161

165

169

173

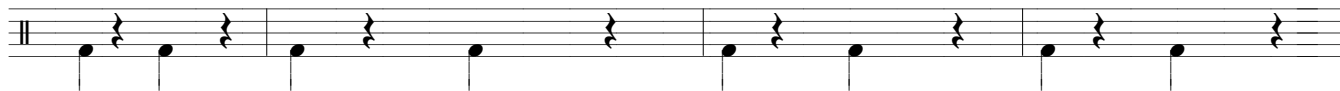

177

181

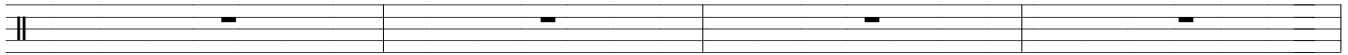

185

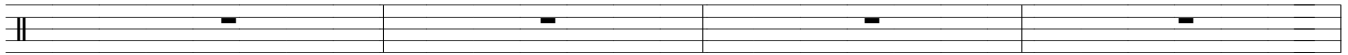

189

193

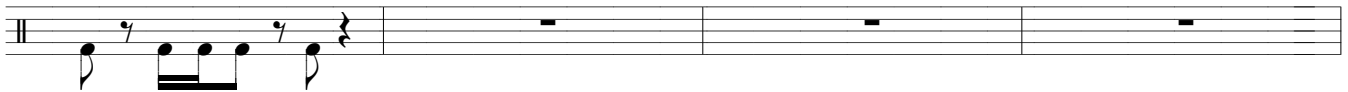

197

201

205

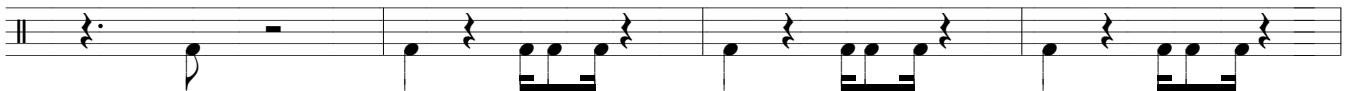

209

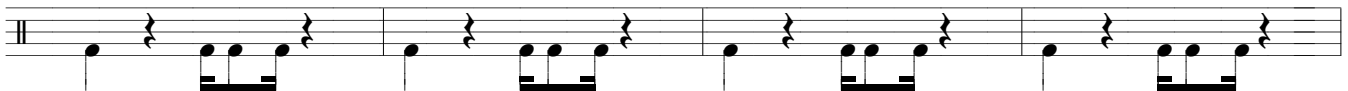

213

217

B i B i T i T i

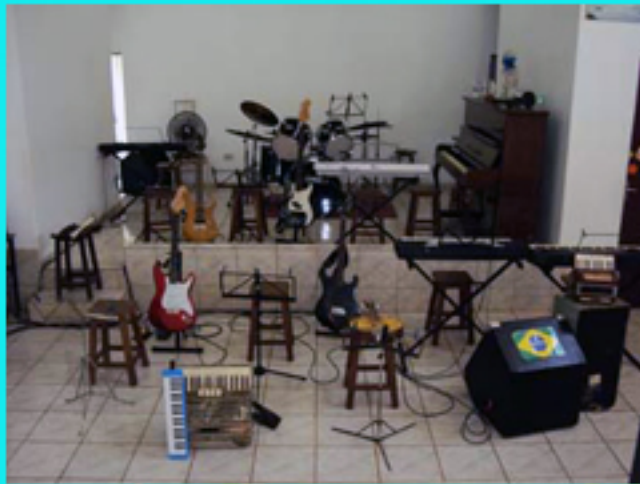

Marcelo Torca