

Marcelo Torcato

Arrangeur, Compositeur, Directeur, Interprete, Editeur, Professeur

Brésil, Pauliceia

A propos de l'artiste

Il a étudié le piano, la naissance: Barueri - BRASIL. Ville qui habite: Paulicéia - BRASIL. projets Musique: GI - Groupe Instrumental; musique de piano.

Qualification:

- 1 Flute à Bec Soprano;
- 1 Flute à Bec Soprano;
- 1 Flute à Bec Contralto;
- 1 Melodica;
- 1 Mandoline;
- 1 Ukelele;
- 1 Guitare;
- 1 Guitare pedal;
- 1 Viole Caipira;
- 1 Basse;
- 1 Accordéon;
- 1 Synthétiseur;
- 1 Piano;
- 1 Batterie;
- 1 Percusion: atabaque;
- pandeiro; triângulo; ganzá;
- pandeirola.

Site Internet: <http://www.marcelotorca.com>

A propos de la pièce

Titre: Piano Musical Um Solado
Compositeur: Torcato, Marcelo
Arrangeur: Torcato, Marcelo
Licence: Creative Commons Licence
Editeur: Torcato, Marcelo
Instrumentation: Piano, Flute, Percussion
Style: Classique

Marcelo Torcato sur [free-scores.com](http://www.free-scores.com)

http://www.free-scores.com/partitions_gratuites_torca-marcelo.htm

- Contacter l'artiste
- Commenter cette partition
- Ajouter votre interprétation MP3
- Accès partition et écoute audio avec ce QR Code :

Cette partition ne fait pas partie du domaine public. Merci de contacter l'artiste pour toute utilisation hors du cadre privé.

Marcelo Morales Torcato

Piano Musical Um Solado

1ª. Edição

Paulicéia
Marcelo Morales Torcato
2010

Piano Musical

Um Solado

1 Flauta-doce S e C, Cavaquinho, Bandolim, Escaleta, Acordeão, Teclado, Piano.

1 - 1

2 - 1 Violão, Guitarra, Viola Caipira.

3 - 1 Baixo, Teclado, Piano, Baixo do Acordeão.

4 - 2 Flauta-doce S, Cavaquinho, Teclado.

5 - 2 Escaleta, Flauta-doce C, Bandolim, Teclado, Acordeão.

6 - 2 Violão, Guitarra, Viola Caipira.

7 - 2 Baixo, Piano, Teclado.

8 - 3 Violão, Guitarra, Viola Caipira.

solo

9 - 3 Escaleta, Bandolim.

solo

10 - 3 Piano Solo.

solo

11 - 2 Bateria.

Bumbo. Pedaleira Caixa. Ton 1. Ton 2 Surdo. Chimbale Prato Ride. Prato Splash Prato China. Cowbel.

Percussão. Chimbale.

12 - 1 Atabaque Pandeiro, Afuchê, Ganzá. Triângulo.

Um Solado. Compositor e arranjador: Marcelo Torca.

♩ = 90

2

5

1-1

2-1

3-1

4-2

5-2

6-2

7-2

8-3 solo

9-3 solo

10-3 solo

11-2

12-1

mf

3

3

8

1 - 1

2 - 1

3 - 1

4 - 2

5 - 2

6 - 2

7 - 2

8 - 3
solo

9 - 3
solo

10 - 3
solo

11 - 2

12 - 1

11

1 - 1

2 - 1

3 - 1

4 - 2

5 - 2

6 - 2

7 - 2

8 - 3
solo
p

9 - 3
solo
mf

10 - 3
solo

11 - 2

12 - 1

14

- 1-1: Treble clef, whole notes.
- 2-1: Treble clef, whole notes.
- 3-1: Bass clef, whole notes.
- 4-2: Treble clef, eighth notes with rests.
- 5-2: Treble clef, eighth notes with rests.
- 6-2: Treble clef, eighth notes with rests.
- 7-2: Bass clef, eighth notes with rests.
- 8-3 solo: Treble clef, eighth notes, triplets, *mf*.
- 9-3 solo: Treble clef, eighth notes, triplets.
- 10-3 solo: Grand staff (treble and bass clefs), eighth notes, triplets, *mf*.
- 11-2: Percussion, eighth notes with 'x' marks.
- 12-1: Percussion, eighth notes with rests.

1-1

2-1

3-1

4-2

5-2

6-2

7-2

8-3 solo

9-3 solo

10-3 solo

11-2

12-1

p

p

3 3 3 3

x x x x

x x x x

- 1-1: Treble clef, whole notes.
- 2-1: Treble clef, whole notes.
- 3-1: Bass clef, whole notes.
- 4-2: Treble clef, eighth notes with rests.
- 5-2: Treble clef, eighth notes with rests.
- 6-2: Treble clef, eighth notes with rests.
- 7-2: Bass clef, eighth notes.
- 8-3 solo: Treble clef, eighth notes.
- 9-3 solo: Treble clef, whole rests.
- 10-3 solo: Grand staff (treble and bass clefs), eighth notes.
- 11-2: Treble clef, eighth notes with 'x' marks.
- 12-1: Bass clef, eighth notes.

1-1
2-1
3-1
4-2
5-2
6-2
7-2
8-3 solo
9-3 solo
10-3 solo
11-2
12-1

p

32

Piano Musical

Um Solado

1 Flauta-doce S e C, Cavaquinho, Bandolim, Escaleta, Acordeão, Teclado, Piano.

1-1

2

8

14

20

26

32

Piano Musical

Um Solado

1 Violão, Guitarra, Viola Caipira.

2-1

2

8

14

20

26

32

Piano Musical

Um Soldado

1 Baixo, Teclado, Piano, Baixo do Acordeão.

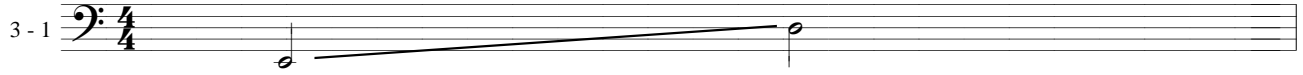

2

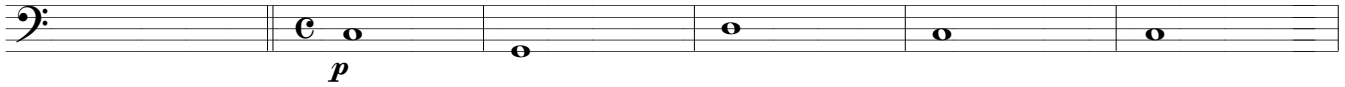

8

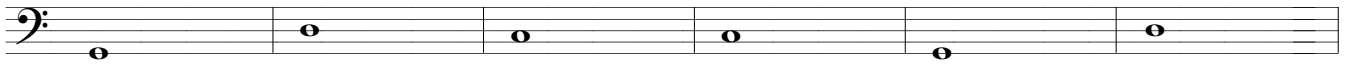

14

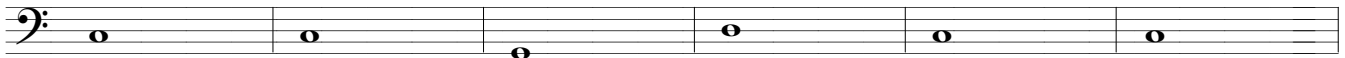

20

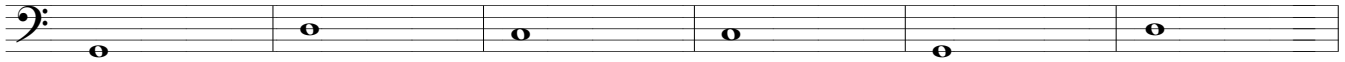

26

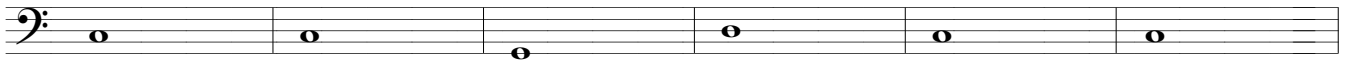

32

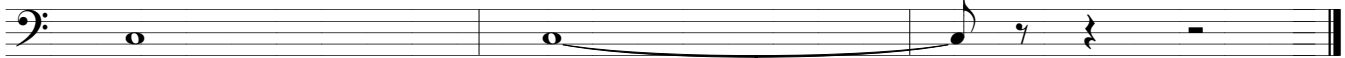

Piano Musical

Um Soldado

1 Flauta-doce S, Cavaquinho, Teclado.

4-2

2

6

10

14

18

22

26

30

Piano Musical

Um Solado

1 Escaleta, Flauta-doce C, Bandolim, Teclado, Acordeão.

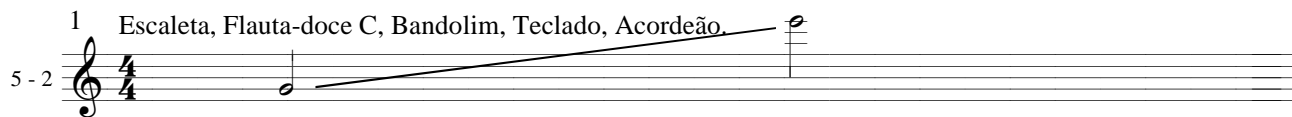

5 - 2

2

6

10

14

18

22

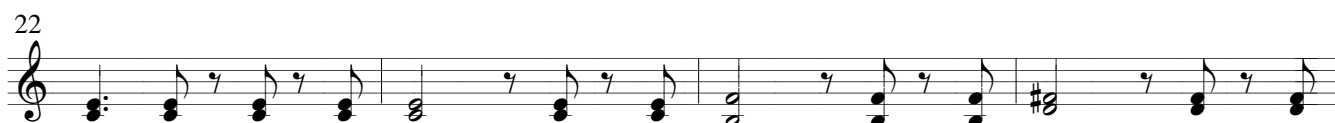

26

30

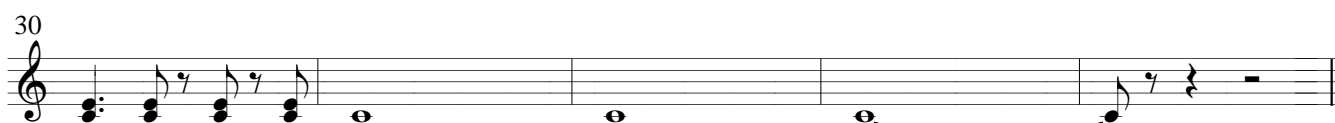

Piano Musical

Um Soldado

1
6-2
Violão, Guitarra, Viola Caipira.

2

7

12

17

22

27

32

Piano Musical

Um Soldado

1 Baixo, Piano, Teclado.

2

6

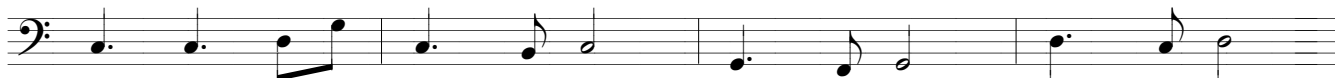

10

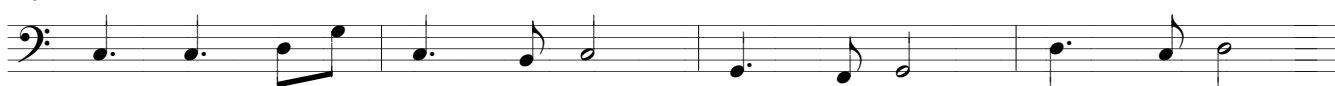

14

17

20

23

26

29

32

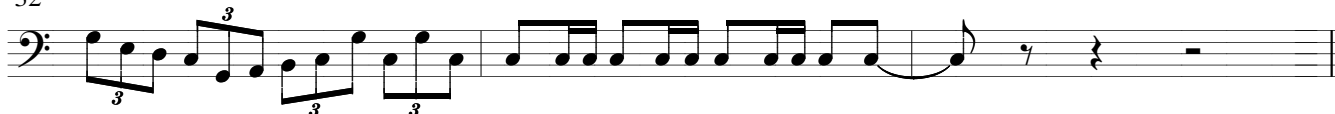

Piano Musical

Um Soldado

1 Violão, Guitarra, Viola Caipira.

8 - 3 solo

Piano Musical

Um Soldado

1 Escalata, Bandolim.

9 - 3 solo $\frac{4}{4}$

2

11 *mf*

14

17

23

26

29

32

Piano Musical

Um Solado

10 - 3
solo

1

Piano Solo.

8^{va}

8^{va}

2

p

5

8

11

14

mf

17
10 - 3
solo

p

20

23

26

29

32

Piano Musical

Um Soldado

1 Bateria.

11 - 2 4/4

Bumbo. Pedaleira Caixa. Ton 1. Ton 2 Chimbau Prato Prato Splash
Chimbal. Surdo. Ride. Prato China. Cowbel.

2

5

8

11

14

17

20

23

p

26

29

32

Piano Musical Um Solado

1 Percussão.

12 - 1 $\frac{4}{4}$ Atabaque Pandeiro, Afuchê, Ganzá. Triângulo.

2

6 *p*

10

14

18

22

26

30

34
