

Marcelo Torcato

Arrangeur, Compositeur, Directeur, Interprete, Editeur, Professeur

Brésil, Pauliceia

A propos de l'artiste

Il a étudié le piano, la naissance: Barueri - BRASIL. Ville qui habite: Paulicéia - BRASIL. projets Musique: GI - Groupe Instrumental; musique de piano.

Qualification:

- 1 Flute à Bec Soprano;
- 1 Flute à Bec Soprano;
- 1 Flute à Bec Contralto;
- 1 Melodica;
- 1 Mandoline;
- 1 Ukelele;
- 1 Guitare;
- 1 Guitare pedal;
- 1 Viole Caipira;
- 1 Basse;
- 1 Accordéon;
- 1 Synthétiseur;
- 1 Piano;
- 1 Batterie;
- 1 Percusion: atabaque;
- pandeiro; triângulo; ganzá;
- pandeirola.

Site Internet: <http://www.marcelotorca.com>

A propos de la pièce

Titre: Pitalão Som
Compositeur: Torcato, Marcelo
Arrangeur: Torcato, Marcelo
Licence: Creative Commons Licence
Editeur: Torcato, Marcelo
Instrumentation: Guitare, Piano
Style: Populaire / Dance

Marcelo Torcato sur [free-scores.com](http://www.free-scores.com)

http://www.free-scores.com/partitions_gratuites_torca-marcelo.htm

- Contacter l'artiste
- Commenter cette partition
- Ajouter votre interprétation MP3
- Accès partition et écoute audio avec ce QR Code :

Cette partition ne fait pas partie du domaine public. Merci de contacter l'artiste pour toute utilisation hors du cadre privé.

Marcelo Morales Torcato

Pitalão Som

1^a. Edição

Pauliceia
Marcelo Morales Torcato
2009

Índice.

A Baiana	pág. 04
Algo a Tocar	pág. 06
Chorinho	pág. 08
Começo	pág. 26
Contém por Ano	pág. 28
Dançando	pág. 33
Dedilhando	pág. 38
Duo	pág. 39
É Bossa	pág. 50
Em Flauta Contralto	pág. 51
Entusiasmado	pág. 52
Forró	pág. 54
Início à Quatro	pág. 57
Melodia Lá	pág. 58
Pianos Agobaria	pág. 59
Pop	pág. 63
Quarteto para Gostar	pág. 65
R	pág. 68
Em Dó	pág. 69
Suave	pág. 73
Triste	pág. 74
Fraseado	pág. 76
Vibrando os Acordes	pág. 79

A Baiana

Marcelo Morales Torcato
(Marcelo Torca)

flauta-doce

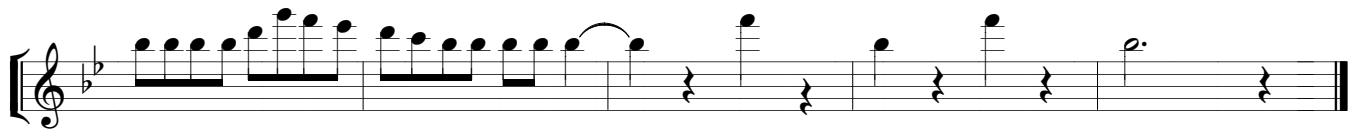
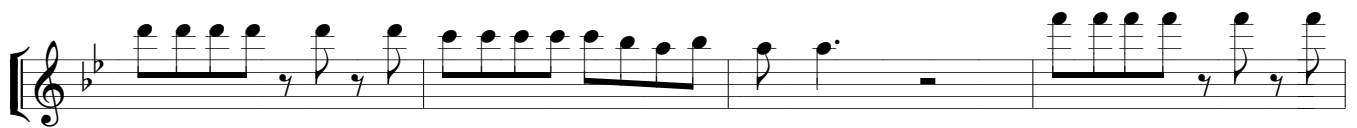
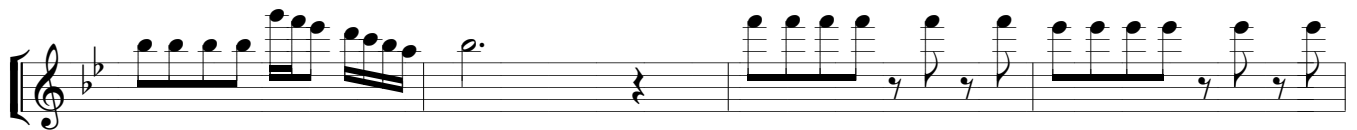
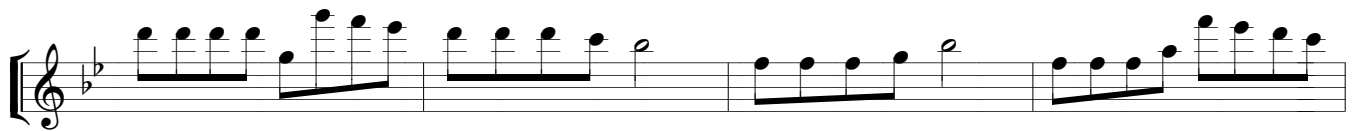
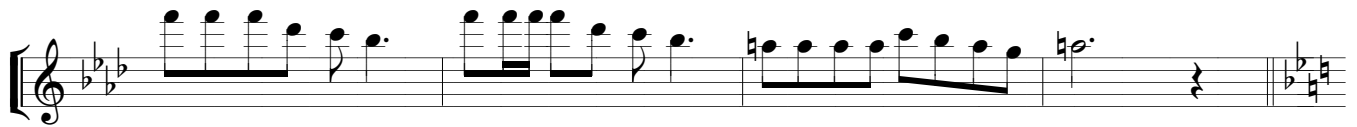

Algo a Tocar

Marcelo Morales Torcato
(Marcelo Torca)

Chorinho

Marcelo Morales Torcato
(Marcelo Torca)

Flauta

Guitarra

Piano

$\text{♩} = 90$

$\text{♩} = 90$

$\text{♩} = 90$

mf

p

$\text{♩} = 90$

$\text{♩} = 90$

Começo

Marcelo Morales Torcato
(Marcelo Torca)

Contém Por Ano

Marcelo Morales Torcato
(Marcelo Torca)

Piano

4/4

p sfz

mf

4/4

f

4/4

mf

4/4

Dançando

Marcelo Morales Torcato
(Marcelo Torca)

♩ = 80

Flauta

Guitarra

Piano

Bateria

Piano

Bateria

Dedilhando

Marcelo Morales Torcato
(Marcelo Torca)

Duo

Marcelo Morales Torcato
(Marcelo Torca)

♩ = 120 Allegro

Acordeão

M

Piano

pp

sfz

p

M m *mf*

3 3 3 3

3 3 3 3

mf

p m

pp

3

2/4

2/4

2/4

2/4

M m

$\text{♩} = 120$

É Bossa

Marcelo Morales Torcato
(Marcelo Torca)

Em Flauta Contralto

Marcelo Morales Torcato
(Marcelo Torca)

Allegro ♩ = 90

Entusiasmado

Marcelo Morales Torcato
(Marcelo Torca)

Forró

Marcelo Morales Torcato
(Marcelo Torca)

Início a Quatro

Marcelo Morales Torcato
(Marcelo Torca)

Melodia Lá

Marcelo Morales Torcato
(Marcelo Torca)

Pianos Agobaria

Marcelo Morales Torcato
(Marcelo Torca)

Pop

Marcelo Morales Torcato
(Marcelo Torca)

Quarteto para Gostar

Marcelo Morales Torcato
(Marcelo Torca)

Flauta

Guitarra

Guitarra

Piano

f

f

mf

Flauta

Guitarra

Guitarra

Piano

R

Marcelo Morales Torcato
(Marcelo Torca)

Em Dó

Marcelo Morales Torcato
(Marcelo Torca)

Flauta

Piano

The fourth system concludes the piece with a final melodic flourish in the Flute and a corresponding piano accompaniment.

Suave

Marcelo Morales Torcato
(Marcelo Torca)

pp p

Triste

Marcelo Morales Torcato
(Marcelo Torca)

Piano

Fraseado

Marcelo Morales Torcato
(Marcelo Torca)

Vibrando os Acordes

Marcelo Morales Torcato
(Marcelo Torca)
