

Marcelo Torcato

Arrangeur, Compositeur, Directeur, Interprete, Editeur, Professeur

Brésil, Pauliceia

A propos de l'artiste

Il a étudié le piano, la naissance: Barueri - BRASIL. Ville qui habite: Paulicéia - BRASIL. projets Musique: GI - Groupe Instrumental; musique de piano.

Qualification:

- 1 Flute à Bec Soprano;
- 1 Flute à Bec Soprano;
- 1 Flute à Bec Contralto;
- 1 Melodica;
- 1 Mandoline;
- 1 Ukelele;
- 1 Guitare;
- 1 Guitare pedal;
- 1 Viole Caipira;
- 1 Basse;
- 1 Accordéon;
- 1 Synthétiseur;
- 1 Piano;
- 1 Batterie;
- 1 Percusion: atabaque;
- pandeiro; triângulo; ganzá;
- pandeirola.

Site Internet: <http://www.marcelotorca.com>

A propos de la pièce

Titre: Política
Compositeur: Torcato, Marcelo
Arrangeur: Torcato, Marcelo
Licence: Creative Commons Licence
Editeur: Torcato, Marcelo
Instrumentation: Piano, Flute, Percussion
Style: Rock Classique

Marcelo Torcato sur [free-scores.com](http://www.free-scores.com)

http://www.free-scores.com/partitions_gratuites_torca-marcelo.htm

- Contacter l'artiste
- Commenter cette partition
- Ajouter votre interprétation MP3
- Accès partition et écoute audio avec ce QR Code :

Cette partition ne fait pas partie du domaine public. Merci de contacter l'artiste pour toute utilisation hors du cadre privé.

Política

Marcelo Torca
Marcelo Torca

Setembro 2008

www.marcelotorca.com

Paulicéia, 14 de Setembro de 2008.

Índice.

Canto	pág. 36
Cravo	pág. 52
Flauta Contralto	pág. 41
Flauta Soprano	pág. 44
Grade	pág. 04
Piano	pág. 47
Solo	pág. 36

Política

Marcelo Morales Torcato
(Marcelo Torca)

4

Marcelo Torca

Política 4

7

10

Nós so - mos po - lí - ticos

f

f

mf

mf

A po - lí tica.é.a for - ma das pes - so - as se re - la - cio - na - rem

pp

pp

p

p

19

ca - da um tem seu in - te - res - se ca - da um pro - cu - ra, a melhor for - ma

21

da sua pro - pos - ta ser ³co - loca - da em prá - ti - ca

Se - ja con - ver - san - do num bar - zi - nho

27

29

31

Esta - mos de - fen - den - do in - te - res - ses e i - déi - as

33

f *f* *mf* *mf*

A po - lí - ca não é cor - rup - ta Pois a corru - p - ção é feita por ban - di - dos

pp *pp* *p* *p*

O po lí - tico não é cor - rupto Pois nós todos so - mos po - lí - ticos

pp *pp* *p* *p*

39

Te - mos que se pa - rar po - lí - ti - ca

de cor - ru - p - ção

41

f

f

mf

mf

43

Quando pen - sa - mos em be - ne - fí - cios co - le - ti - vos

pp

pp

p

p

45

Te - mos u - ma po - lí - tica co - le - ti - va On - de os in - te - res - ses de vá - rias pes - so - as su

3

47

pe - ram.os in - ter - res - ses de.um in - di - ví - duo

3

3

49

f

f

mf

mf

51

A me - lhor for - ma de com - ba - ter a cor - ru - p - ção

pp

pp

p

p

53

É u - sar a po - lí - ti - ca pa - ra be - ne - fí - cio co - le - ti - vo

Be - ne - fi - cios di - gnos pa - ra to - da u - ma co - mu - ni - da - de

f *f* *mf* *mf*

59

A po - lí - ti - ca não é cor - ru - pta Os po - lí - ti - cos so - mos nós

pp *pp* *p* *p*

61

Quem faz cor - ru - p - ção é ban - di - do E co - mo po - lí - ticos

p *p* *p* *p*

63

Te - mos que a - pren - der a acio - nar a jus - ti - çã.

65

67

69

71

73

75

77

79

81

A po - lí - tica.é.a for - ma das pes - so - as se re - la - cio - na - rem

83

ca - da um tem seu in - te - res - se ca - da um pro - cu - ra, melhor for - ma

85

da sua pro - pos - ta ser ³co - loca - da em prá - ti - ca

87

89

Se - ja con - ver - san - do num bar - zi - nho

91

Se - ja con - ver - san - do em ca - sa

93

Se - ja con - ver - san - do por con - ver - sar

95

Estamos de - fen - den - do in - te - res - ses e i - déi - as

97

res - ses e i - déi - as

99

A po - lí - ti - ca não é cor - rup - ta Pois a corru p - ção é feita por ban - di - dos

pp *pp* *p* *p*

101

O po lí - tico não é cor - rupto Pois nós todos so - mos po - lí - ticos

p *p*

103

Te - mos que se ³pa - rar po - lí - ti - ca de cor - ru - p - ção

105

107

Qua do pen - sa - mos em be - ne - fí - cios co - le - ti - vos

pp

pp

p

p

109

Te mos u - ma po - lí - tica co - le - ti - va Onde os in - te - res - ses de vá - rias pes - so - as su

3

111

- pe - ram.os in - ter - res - ses de.um in - di - ví - duo

3

3

x x x x x x x x x x x x x x x x

113

f

f

mf

mf

x x x x x x x x x x x x x x x x

115

A me - lhor for - ma de com - ba - ter a cor - ru - p - ção

pp

pp

p

p

3

3 3 3

117

É u - sar a po - lí - ti - ca pa - ra be - ne - fí - cio co - le - ti - vo

3 3 3

119

Be - ne - fí - cios di - gnos pa - ra to - da u - ma co - mu - ni - da - de

121

123

A po - lí - ti - ca não é cor - ru - pta Os po - lí - tí - cos so - mos nós

pp

pp

p

p

125

Quem faz cor - ru - p - ção é ban - di - do E co - mo po - lí - ticos

p

127

129

131

134

Política

Marcelo Morales Torcato
(Marcelo Torca)

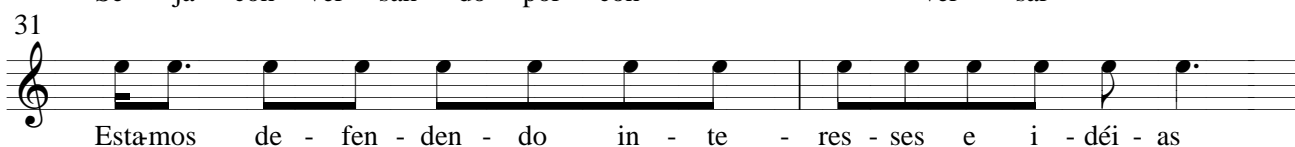
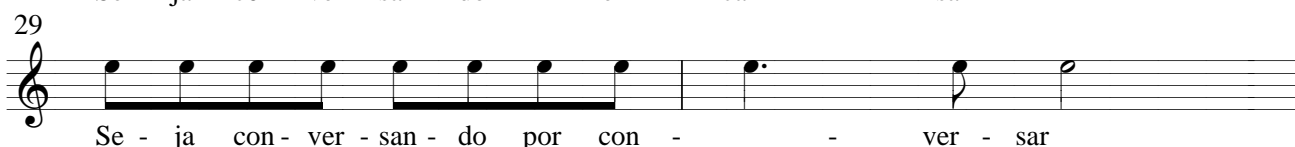
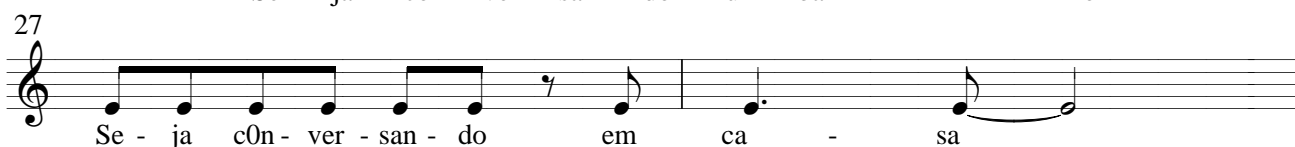
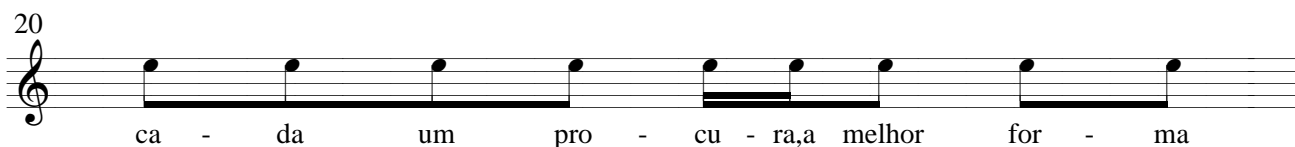
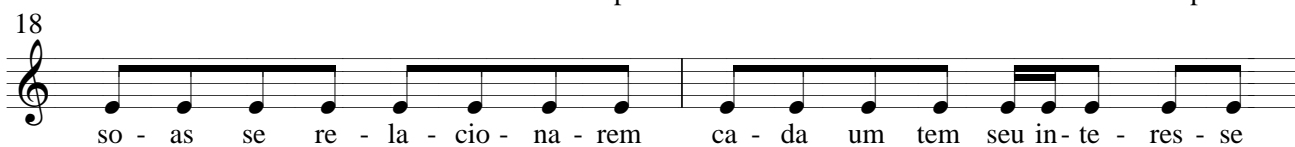
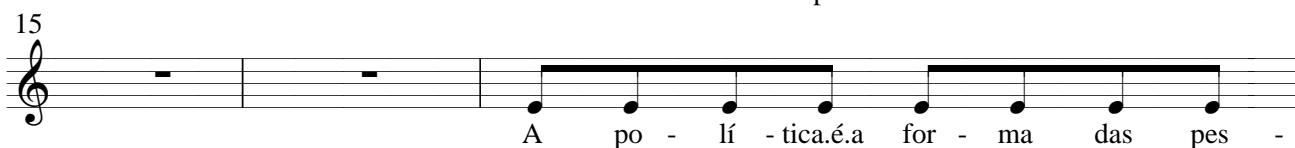
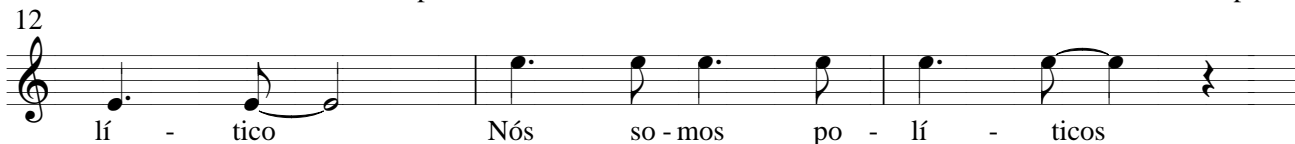
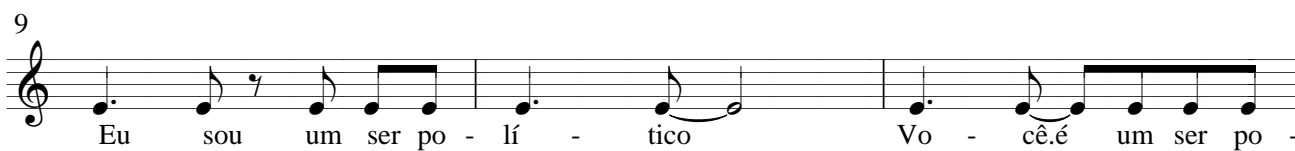

36

 Pois a corru - p - ção é feita por ban - di - dos

37

 O po lí - tico não é cor - rupto

38

 Pois nós todos so-mos po - lí - ticos Te-mos que sepa - rar po - lí - ti - ca

40

 de cor - ru - p - ção

43

 Quan do pen - sa - mos em be - ne - fí - cios co - le - ti - vos

45

 Te -mos u - ma po - lí - tica co - le - ti - va

46

 On -de.os in - te - res - ses de vá - rias pes - so - as su

47

 - pe -ram.os in - ter - res - ses de.um in - di - ví - duo

50

 A me-lhor for-ma de com ba - ter a cor - ru - p - ção

53

 É u - sar a po - lí - ti - ca pa - ra be - ne - fí - cio co - le - ti - vo

55

 Be - ne - fí - cios di - gnos pa - ra to - da u - ma co - mu - ni - da - de

57

 A po - lí - ti - ca não é cor - ru - pta

60 Os po - lí - ti - cos so - mos nós Quem faz cor - ru - p - ção é ban di - do

62 E co - mo po - lí - ticos Te - mos que a - pren - der a acio -

64 nar a jus - ti - çã.

73 Eu sou um ser po - lí - tico Vo - cê é um ser po -

76 lí - tico Nós so - mos po - lí - ticos

79 A po - lí tica é a for - ma das pes -

82 so - as se re - la - cio - na - rem ca - da um tem seu in - te - res - se

84 ca - da um pro - cu - ra a melhor for - ma

85 da sua pro - pos - ta ser cõ - loca - da em prá - ti - ca

87 Se - ja con - ver - san - do num bar -

90 zi - nho Se - ja cõn - ver - san - do em ca - sa

93 Se - ja con - ver - san - do por con - ver - sar

95

 Estamos de - fen - den - do in - te - res - ses e i - déi - as

98

 A po - líti - ca não é cor - rup - ta

100

 Pois a corru - p - ção é feita por ban - di - dos

101

 O po lí - tico não é cor - rupto Pois nós todos so - mos po lí - ticos

103

 Te - mos que se ³pa - rar po - lí - ti - ca de cor - ru - p - ção

105

 Quando pen - sa - mos em be - ne - fí - cios

108

 co - le - ti - vos Te - mos u - ma po - lí - tica co - le - ti - va

110

 On - de os in - te - res - ses de vá - rias pes - so - as su

111

 - pe - ram os in - ter - res - ses de um in - di - ví - duo

113

 A me - lhor for - ma de com - ba -

116

 ter a cor - ru - p - ção É u - sar a po - lí - ti - ca

118

 pa - ra be - ne - fí - cio co - le - ti - vo

119

Be - ne - fí - cios di - gnos pa - ra to - da u - ma co - mu - ni - da - de

121

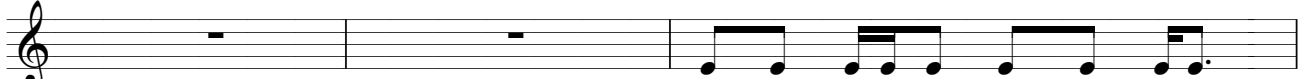

A po - lí - ti - ca não é cor - ru - pta

124

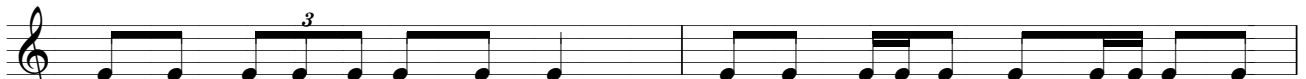

Os po - lí - ti - cos so - mos nós Quem faz cor - ru - p - ção é ban - di - do

126

E co - mo po - lí - ticos Te - mos que a - pren - der a acio -

128

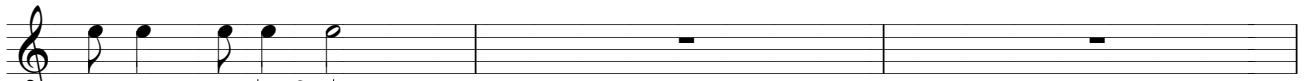

nar a jus - ti - ça.

131

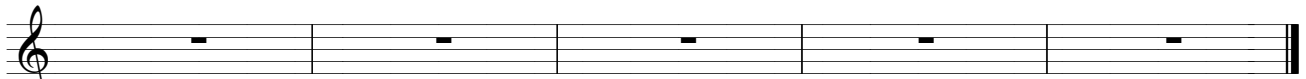

Política

Marcelo Morales Torcato
(Marcelo Torca)

Flauta C

8 *f*

5 *f*

9 *pp*

13 *f*

17 *pp*

21 *f*

25 *pp*

29

33 *f* *pp*

37

41 *f* *pp*

45

49

f *pp*

53

57

f *pp*

61

65

f

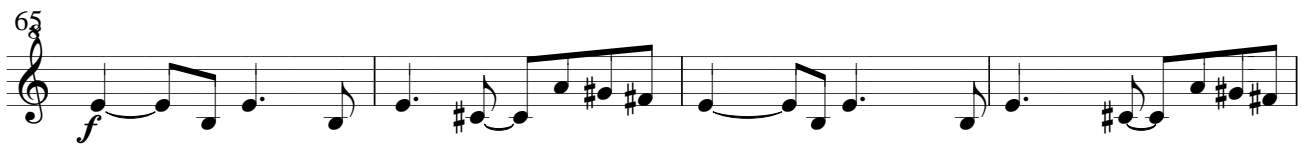

69

73

f *pp*

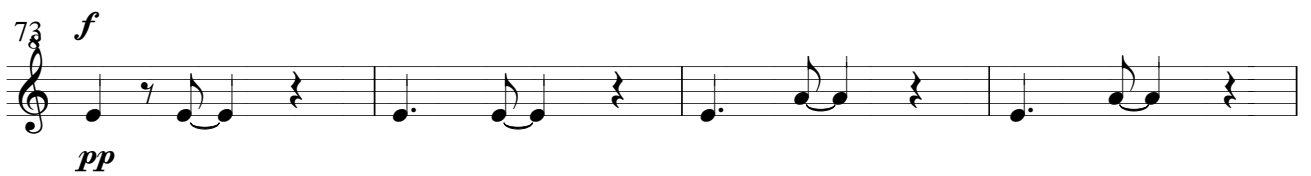

77

f

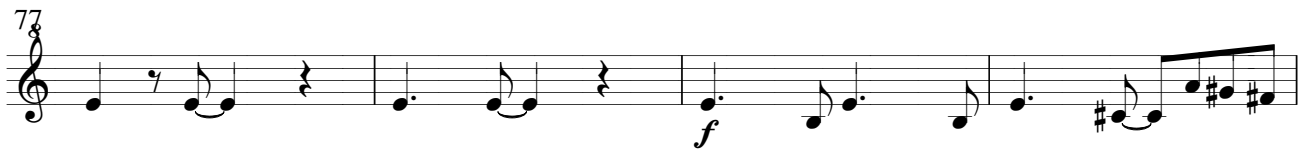

81

pp

85

f

89 *pp*

93

97 *f* *pp*

101

105 *f* *pp*

109

113 *f* *pp*

117

121 *f* *pp*

125

129 *f*

133 *rit*

Política

Marcelo Morales Torcato
(Marcelo Torca)

Flauta S

8

5

9

13

17

21

25

29

33

37

41

f

pp

f

pp

f

pp

45

49

f *pp*

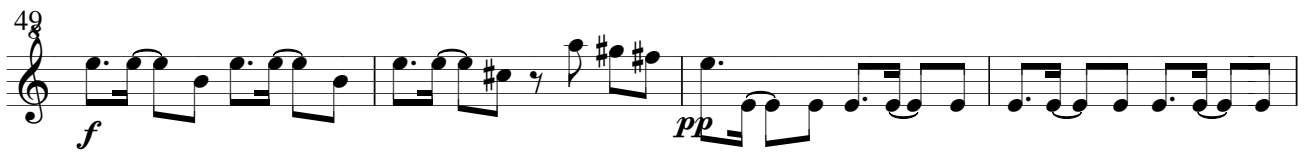

53

57

f *pp*

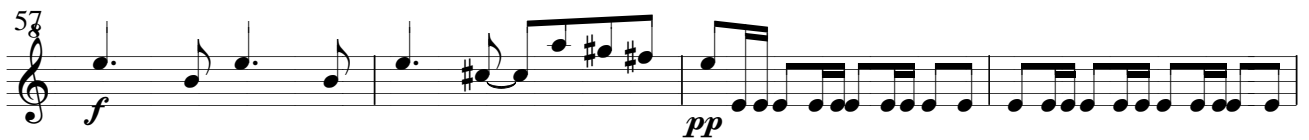

61

65

f

69

73

pp

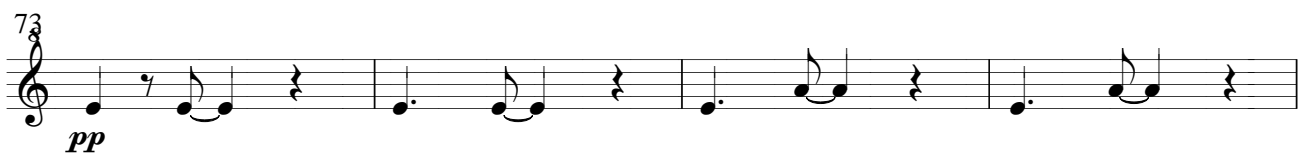

77

f

81

pp

85

f

89 *pp*

93

97 *f* *pp*

101

105 *f* *pp*

109

113 *f* *pp*

117

121 *f* *pp*

125

129 *f*

133

Política

Marcelo Morales Torcato

(Marcelo Torca)

Piano

5

9

13

17

21

25

29

33

mf *p*

37

41

mf *p*

45

49

mf *p*

53

57 *mf* *p*

61

65 *mf*

69

73 *p*

77 *mf*

81 *p*

85

mf

89

p

93

97

mf *p*

101

mf *p*

105

mf *p*

109

mf *p*

113

mf *p*

117

121

mf *p*

125

129

mf

133

rit

Política

Marcelo Morales Torcato

(Marcelo Torca)

Cravo

mf

6

p

11

mf

16

p

21

mf *p*

26

mf

31

mf *p*

36

41

mf *p*

46

mf

51

p

56

mf *p*

61

mf

66

71

p

76

mf

81

p

86

mf *p*

91

mf

96

mf *p*

101

mf

106

p

111

mf

115

p

120

mf *p*

125

129

mf

133

ri
