

Marcelo Torcato

Arrangeur, Compositeur, Directeur, Interprete, Editeur, Professeur

Brésil, Pauliceia

A propos de l'artiste

Il a étudié le piano, la naissance: Barueri - BRASIL. Ville qui habite: Paulicéia - BRASIL. projets Musique: GI - Groupe Instrumental; musique de piano.

Qualification:

- 1 Flute à Bec Soprano;
- 1 Flute à Bec Soprano;
- 1 Flute à Bec Contralto;
- 1 Melodica;
- 1 Mandoline;
- 1 Ukelele;
- 1 Guitare;
- 1 Guitare pedal;
- 1 Viole Caipira;
- 1 Basse;
- 1 Accordéon;
- 1 Synthétiseur;
- 1 Piano;
- 1 Batterie;
- 1 Percusion: atabaque;
- pandeiro; triângulo; ganzá;
- pandeirola.

Site Internet: <http://www.marcelotorca.com>

A propos de la pièce

Titre: Tocando com Grupo Instrumental
Compositeur: Torcato, Marcelo
Arrangeur: Torcato, Marcelo
Licence: Creative Commons Licence
Instrumentation: Flute, Violon et Guitare
Style: Populaire / Dance

Marcelo Torcato sur [free-scores.com](http://www.free-scores.com)

http://www.free-scores.com/partitions_gratuites_torca-marcelo.htm

- Contacter l'artiste
- Commenter cette partition
- Ajouter votre interprétation MP3
- Accès partition et écoute audio avec ce QR Code :

Cette partition ne fait pas partie du domaine public. Merci de contacter l'artiste pour toute utilisation hors du cadre privé.

GI

Grupo

Instrumental

Índice.

Acordeão	pág. 41
Baixo	pág. 39
Bandolim	pág. 31
Bateria	pág. 43
Cavaquinho	pág. 33
Flauta-doce Soprano e Contralto	pág. 29
Grade	pág. 03
Guitarra	pág. 35
Percussão	pág. 45
Piano	pág. 41
Teclado	pág. 41
Viola Caipira	pág. 38
Violão	pág. 37

Tocando com GI - Grupo Instrumental

Marcelo Torca
(Marcelo Morales Torcato)

Movimento 1: Pequena Canção ♩ = 100

1

1 Flauta Doce
Sopr e Contr

1 Bandolim

1 Cavaquinho

1 Guitarra

2 Violão

1 Viola Caipira

1 Baixo

3 Teclado
Piano
Acordeão

1 Bateria

1 Percussão

p

Contralto

p

p

D A G D

D A G D

D A G D

p

p

Triângulo

p Ganzá

5

- Melody line (treble clef, key signature of two sharps) with a dynamic marking of *mf*.
- Bass line (bass clef, key signature of two sharps).

The musical score for page 9 consists of the following parts:

- Guitar:** Chords corresponding to the lyrics: D, A, D, D, A.
- Bass:** A bass line with notes corresponding to the lyrics: D, A, D, D, A.
- Piano:** Accompaniment for the piano, including chords and a bass line.

13

17

Movimento 2: Não Quero ♩ = 130

29

37

f Soprano

f

F#m D Bm G

F#m D Bm G

p

p

Atabque

41

Measures 41-44:

Chords: Em, A, D.

Guitar Part:

Piano Part:

Em A D

Em A D

57

Em A D

Em A D

61

65

Chord labels: Em, A, D

Movimento 3: Deus está Aqui! ♩ = 100

69

77

81

85

Contralto

p

p

D D A G

p

D D A G

p

mf

p

p

101

Tocando com GI - Grupo Instrumental

Marcelo Torca
(Marcelo Morales Torcato)

Movimento 1: Pequena Canção ♩ = 100

1
1 Flauta Doce
Sopr e Contr

p
Contralto

5

9

mf Soprano

13

17

21

mf Contralto

25

Movimento 2: Não Quero ♩ = 130

29

37

f Soprano

41

45

53

mf

57

61

65

Movimento 3: Deus está Aqui! ♩ = 100

69

mf Contralto

73

79

Soprano

85

91

Contralto

98

Tocando com GI - Grupo Instrumental

Marcelo Torca
(Marcelo Morales Torcato)

Movimento 1: Pequena Canção ♩ = 100

1 Bandolim

p

mf

mf

Movimento 2: Não Quero ♩ = 130

f

f

59 

63 

68 **Movimento 3: Deus está Aqui!** ♩ = 100

74 

80 

86 

92 

98 

75

p

81

86

p

91

p

96

101

Tocando com GI - Grupo Instrumental

Marcelo Torca
(Marcelo Morales Torcato)

Movimento 1: Pequena Canção $\text{♩} = 100$

1 Guitarra

1 D A G D D A G D A D

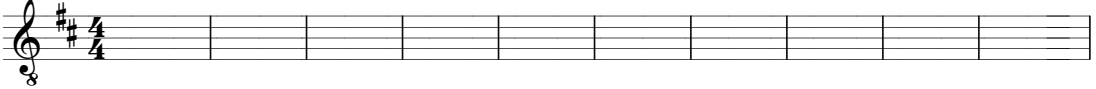

11 D A G D A D

21 D A G D A D

Movimento 2: Não Quero $\text{♩} = 130$

29 *mf*

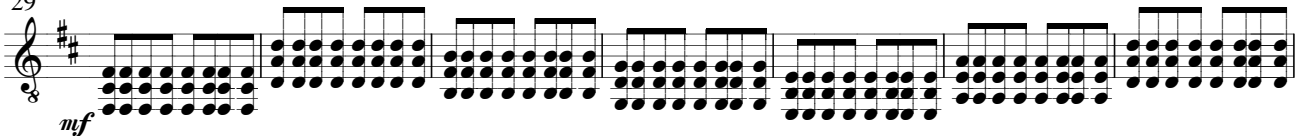

36

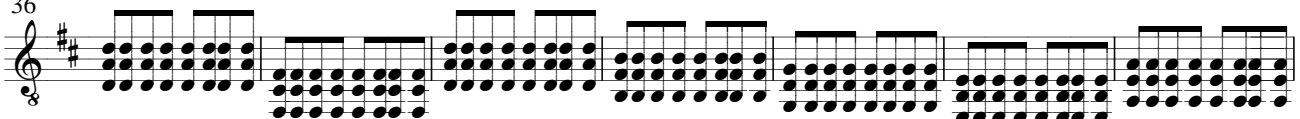

43

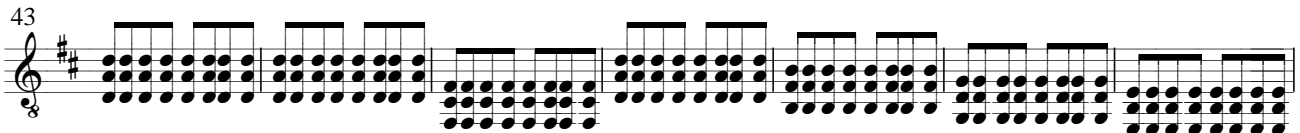

50 *f*

54

58

62

Movimento 3: Deus está Aqui! $\text{♩} = 100$

69 D A G A D D A G A D

79 D A G A D D A G A D D A

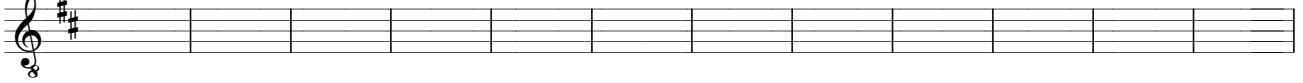

91 G A D D A G A D D A G A D

Tocando com GI - Grupo Instrumental

Marcelo Torca
(Marcelo Morales Torcato)

Movimento 1: Pequena Canção ♩ = 100

1 D A G D D A G D A D

2 Violão

11 D A G D A D

Movimento 2: Não Quero ♩ = 130 Bm

21 D A G D A D F#m D Bm

32 G Em A D F#m D Bm G Em

42 A D F#m D Bm G Em A D

52 F#m D Bm G Em A D F#m

62 D Bm G Em A D

Movimento 3: Deus está Aqui! ♩ = 100

69 *p*

76 *p*

83 *p*

90 *p*

97

Tocando com GI - Grupo Instrumental

Marcelo Torca
(Marcelo Morales Torcato)

Movimento 1: Pequena Canção ♩ = 100

1 Viola Caipira

D A G D D A G D A D

11

D A G D A D D A G A G

Movimento 2: Não Quero

21

D A D D A G D A D F#m D

31

Bm G Em A D F#m D Bm G

41

Em A D F#m D Bm G Em A

51

D F#m D Bm G Em A D

Movimento 3: Deus está Aqui!

61

F#m D Bm G Em A D D A

71

G A D D A G A D D A

81

G A D D A G A D D A

91

G A D D A G A D D A G A D

Tocando com GI - Grupo Instrumental

Marcelo Torca
(Marcelo Morales Torcato)

Movimento 1: Pequena Canção ♩ = 100

1

1 Baixo

p

7

73

79

85

91

98

Tocando com GI - Grupo Instrumental

Marcelo Torca
(Marcelo Morales Torcato)

Movimento 1: Pequena Canção ♩ = 100

3 Teclado
Piano
Acordeão

1 D A G D

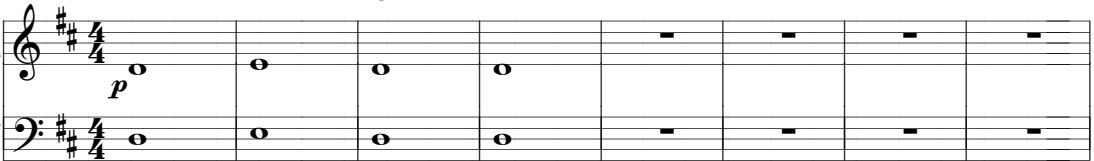

9

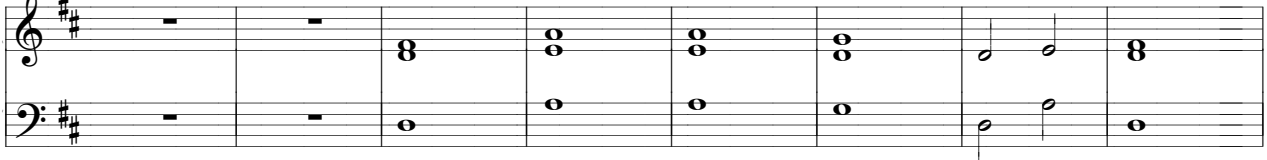

17

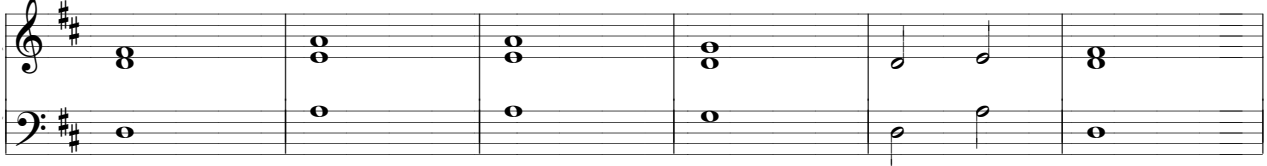

23

mf

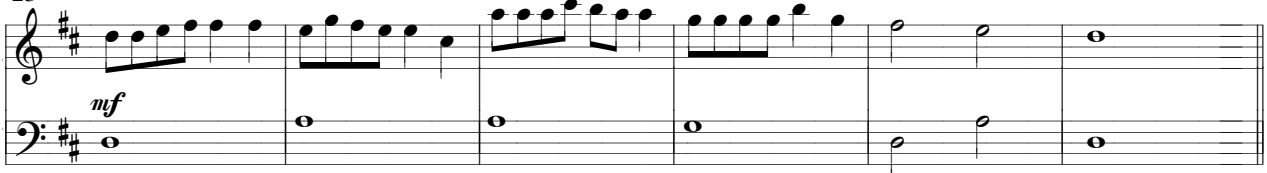

29

Movimento 2: Não Quero ♩ = 130

mf

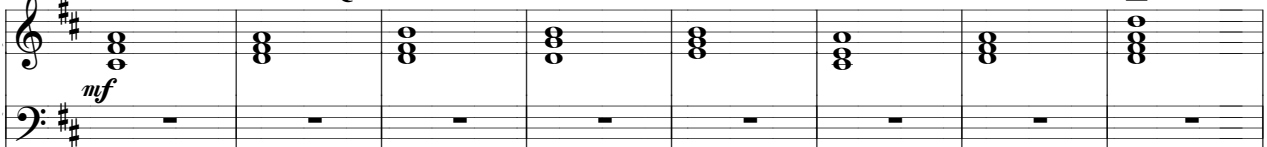

37

p

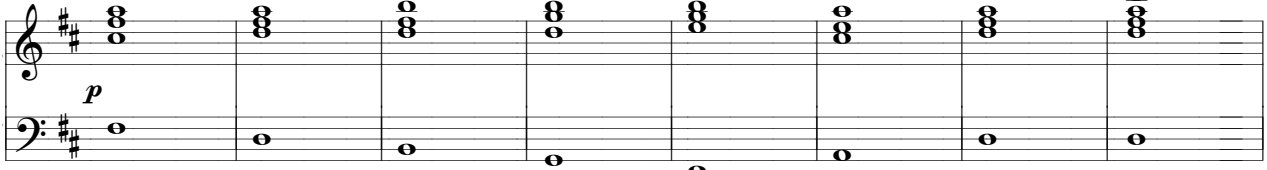

45

mf

51

mf

55

59

63

Movimento 3: Deus está Aqui!

♩ = 100

71

77

83

89

97

Tocando com GI - Grupo Instrumental

Marcelo Torca
(Marcelo Morales Torcato)

Movimento 1: Pequena Canção ♩ = 100

1 Bateria

1

7

13

19

25

Movimento 2: Não Quero ♩ = 130

29

33

37

41

45

49

p

53

57

61

66

71

76

81

86

90

94

99

p

p

p

p

mf

p

Movimento 3: Deus está Aqui! ♩ = 130

Tocando com GI - Grupo Instrumental

Movimento 1: Pequena Canção ♩ = 100

Marcelo Torca
(Marcelo Morales Torcato)

Triângulo
1

1 Percussão

p Ganzá

6

11

16

Atabaque

21

26

Movimento 2: Não Quero ♩ = 130

p Ganzá

31

36

Atabaque

41

46

51

56

61

66

Movimento 3: Deus está Aqui! ♩ = 130

71

76

81

86

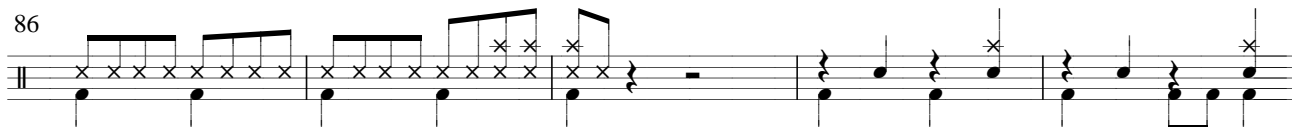

91

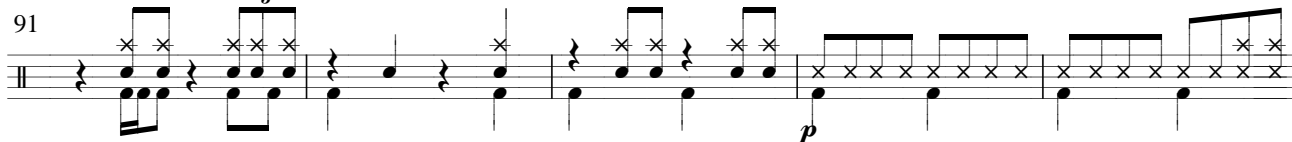

96

101

