

Francesco Paolo Tosti (1846-1916)

# Remembered Still (1899)

Version for Piano solo after the original for Piano and Voice

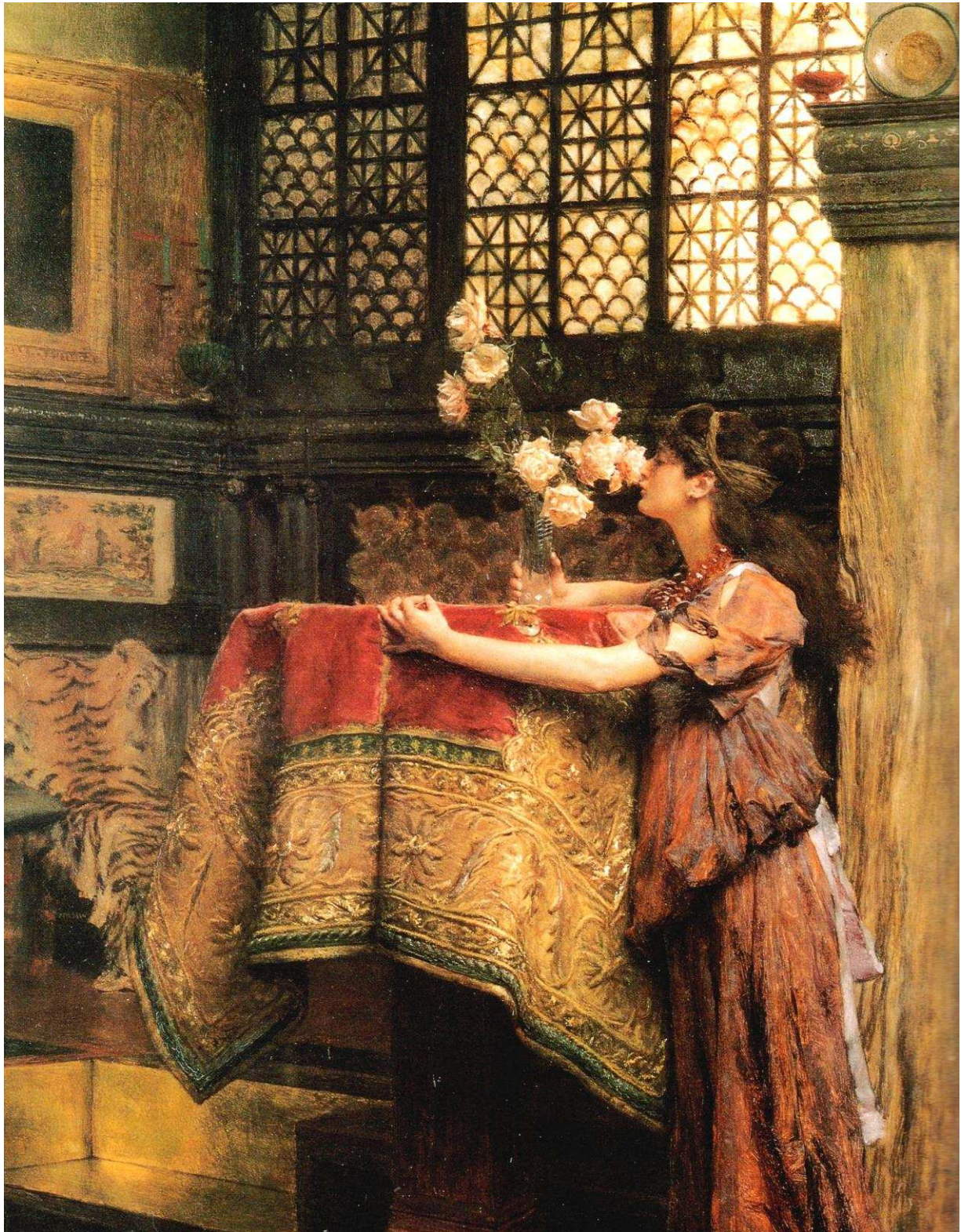

Laurens Alma-Tadema (1836-1912), *The scent of roses*, 1880-1890 ca.

*An & An*

© 2020 - Score n° 504

[free-scores.com](http://free-scores.com)

# Francesco Paolo Tosti (1846-1916)

## Remembered Still (1899)

Version for Piano solo after the original for Piano and Voice

Arr. An&An

**Andante cantabile**

Piano

From  $\frac{3}{8}$  to  $\frac{4}{4}$

An & An