

Branici Gheorghe

Arrangeur, Compositeur, Interprete, Professeur

Roumanie

Sociétaire : UCMR-ADA

Page artiste : http://www.free-scores.com/partitions_gratuites_elgira.htm

A propos de la pièce

| | |
|--------------------------|--|
| Titre : | Christmas - That Special Time |
| Compositeur : | Traditional |
| Arrangeur : | Calvin Custer & Gheorghe Branici |
| Droit d'auteur : | Copyright © Branici Gheorghe |
| Editeur : | Gheorghe, Branici |
| Instrumentation : | Quintette de Cuivres : 2 Trompettes, 1 Cor, 1 Trombone, 1 Tuba |
| Style : | Noel |

Branici Gheorghe sur [free-scores.com](https://www.free-scores.com)

Cette partition ne fait pas partie du domaine public. Merci de contacter l'artiste pour toute utilisation hors du cadre privé.

Interdiction de diffusion sur d'autres sites Web.

- écouter l'audio
- partager votre interprétation
- commenter la partition
- contacter l'artiste

Christmas - That Special Time Of The Year

A Medley of Familiar Holiday Tunes

Trumpet in B \flat 1

Arr. by Calvin Custer
adapted for Brass Quintet by Gh. Brănci

$\bullet = 96$

"Rudolph The Red-Nosed Reindeer" by Johnny Marks

6 *accel.*

11 $\bullet = 132$

16

21

26

32 *poco rit.* *a tempo*

38

44 $\bullet = 150$
"Sleigh Ride" by Leroy Anderson

49

55

Christmas - That Special Time Of The Year

61

66

71

77

82

88

Christmas - That Special Time Of The Year

A Medley of Familiar Holiday Tunes

Trumpet in B \flat 2

Arr. by Calvin Custer
adapted for Brass Quintet by Gh. Brănci

$\bullet = 132$

"Rudolph The Red-Nosed Reindeer" by Johnny Marks

6 *accel.* $\bullet = 132$

12

18

24 $\overline{3}$,

30 *poco rit.* *a tempo* $\overline{3}$

36 $\overline{3}$ 2

43 $\bullet = 150$
"Sleigh Ride" by Leroy Anderson

48

53

58

Christmas - That Special Time Of The Year

64

70

76

81

87

p *cresc.* *f*

p *cresc.*

Christmas - That Special Time Of The Year

A Medley of Familiar Holiday Tunes

Horn in F

♩ = 96

"Rudolph The Red-Nosed Reindeer" by Johnny Marks

Arr. by Calvin Custer
adapted for Brass Quintet by Gh. Brănci

Christmas - That Special Time Of The Year

66

71

77

83

89

Christmas - That Special Time Of The Year

A Medley of Familiar Holiday Tunes

Tenor Trombone

Arr. by Calvin Custer
adapted for Brass Quintet by Gh. Brănci

$\text{♩} = 96$

"Rudolph The Red-Nosed Reindeer" by Johnny Marks

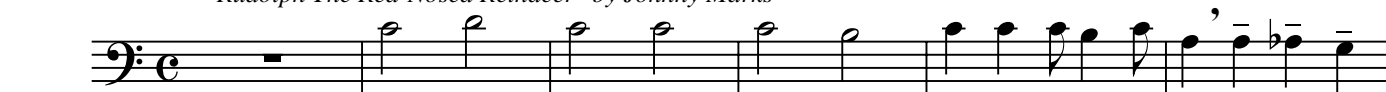

$\text{♩} = 150$ "Sleigh Ride" by Leroy Anderson

Christmas - That Special Time Of The Year

69

75

p cresc. *f*

81

87

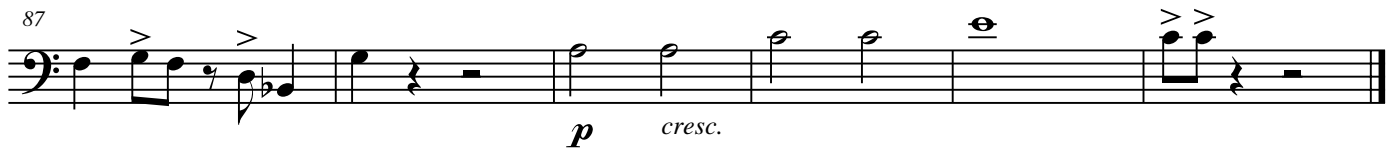

p cresc.

Christmas - That Special Time Of The Year

A Medley of Familiar Holiday Tunes

Tuba

Arr. by Calvin Custer
adapted for Brass Quintet by Gh. Brănci

♩ = 96

"Rudolph The Red-Nosed Reindeer" by Johnny Marks

8

accel.

♩ = 132

14

3

3

20

26

32

poco rit.

a tempo

38

♩ = 150

44

"Sleigh Ride" by Leroy Anderson

49

55

61

Christmas - That Special Time Of The Year

67

73

73

p *cresc.*

79

f

84

p *cresc.*

91

91