

Bernard Dewagtere

France, SIN LE NOBLE

Michael Row the Boat Ashore Traditional

A propos de l'artiste

Docteur en musicologie, chef d'orchestre et compositeur.
Compositions et arrangements de toutes époques, dans tous les styles ou genres musicaux et pour n'importe quelles formations instrumentales ou vocales.

Qualification : Docteur en Musicologie
Sociétaire : SACEM - Code IPI artiste : 342990
Page artiste : https://www.free-scores.com/partitions_gratuites_bernard-dewagtere.htm

A propos de la pièce

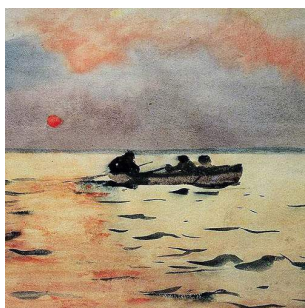

Titre : Michael Row the Boat Ashore
Compositeur : Traditional
Arrangeur : Dewagtere, Bernard
Droit d'auteur : Copyright © Bernard Dewagtere
Editeur : Dewagtere, Bernard
Instrumentation : Basson, Piano
Style : Gospel

Bernard Dewagtere sur [free-scores.com](https://www.free-scores.com)

LICENCE

Cette partition nécessite une autorisation :
- pour les représentations publiques
- pour l'utilisation par les professeurs

S'acquitter de cette licence sur :
<https://www.free-scores.com/licence?p=aRsZqZtyD6>

- écouter l'audio
- partager votre interprétation
- commenter la partition
- s'acquitter de la licence
- contacter l'artiste

Interdiction de diffusion sur d'autres sites Web.

Michael Row the Boat Ashore

Afro-American spiritual (1867)

Arr. : Bernard Dewagtere

$\text{♩} = 70$

Basson

Piano

Bn.

Pno

Bn.

Pno

Michael Row the Boat Ashore

2
13

Bn.

Pno

17

Bn.

Pno

21

Bn.

Pno