

Bernard Dewagtere

France, SIN LE NOBLE

The Coventry Carol (Lullay, Thou little tiny Child) Traditional

A propos de l'artiste

Docteur en musicologie, chef d'orchestre et compositeur.
Compositions et arrangements de toutes époques, dans tous les styles ou genres musicaux et pour n'importe quelles formations instrumentales ou vocales.

Qualification : Docteur en Musicologie
Sociétaire : SACEM - Code IPI artiste : 342990
Page artiste : https://www.free-scores.com/partitions_gratuites_bernard-dewagtere.htm

A propos de la pièce

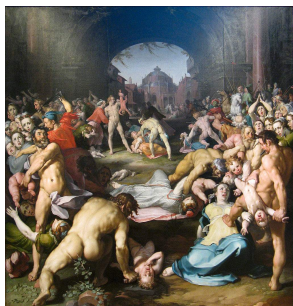

Titre : The Coventry Carol
[Lullay, Thou little tiny Child]
Compositeur : Traditional
Arrangeur : Dewagtere, Bernard
Droit d'auteur : Copyright © Bernard Dewagtere
Editeur : Dewagtere, Bernard
Instrumentation : Flûte de Pan, piano ou orgue
Style : Noel

Bernard Dewagtere sur [free-scores.com](https://www.free-scores.com)

LICENCE

Cette partition nécessite une autorisation :

- pour les représentations publiques
- pour l'utilisation par les professeurs

S'acquies de cette licence sur :

<https://www.free-scores.com/licence?p=aMuH3hiDw6>

- écouter l'audio
- partager votre interprétation
- commenter la partition
- s'acquies de la licence
- contacter l'artiste

Interdiction de diffusion sur d'autres sites Web.

The Coventry Carol

Lullay, Thou little tiny Child

Old English Carol (16th Century)

Arr. : Bernard Dewagtere

Flûte de Pan

Piano

pp

Fl. Pan

Pno

Fl. Pan

Pno

p

The Coventry Carol

2
19

Fl. Pan

Pno

25

Fl. Pan

Pno

31

Fl. Pan

Pno

mp

37

Fl. Pan

Pno

The Coventry Carol

43 *mf*

Fl. Pan

Pno

49

Fl. Pan

Pno

55

Fl. Pan

Pno

61 *f*

Fl. Pan

Pno

The Coventry Carol

4
67

Fl. Pan

Pno

73

Fl. Pan

Pno

pp

79

Fl. Pan

Pno

85

Fl. Pan

Pno

rit.