7 Variationen über "Ein Männlein steht im Walde"

für Blockflöte in c

Stanislaus Trotzki

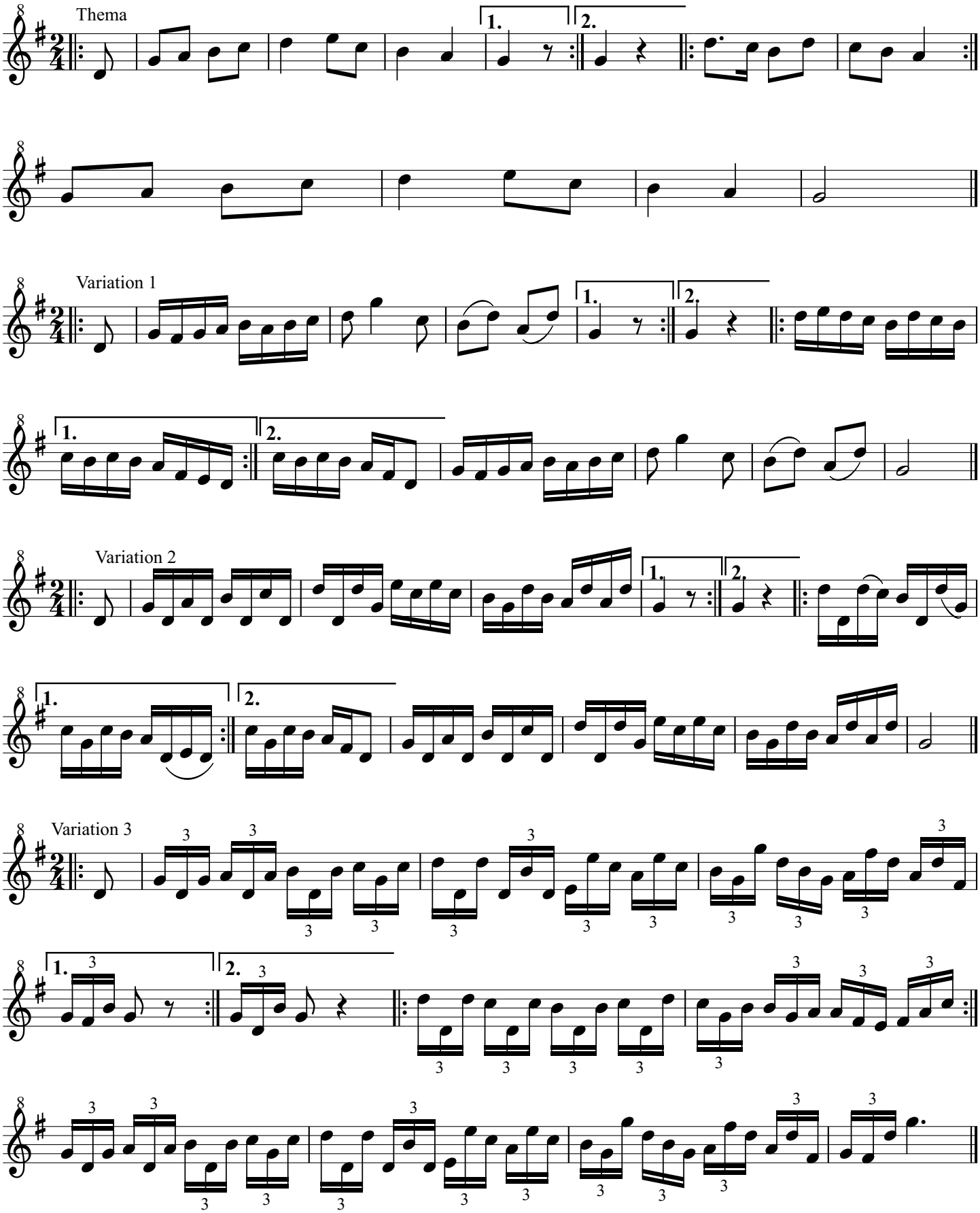

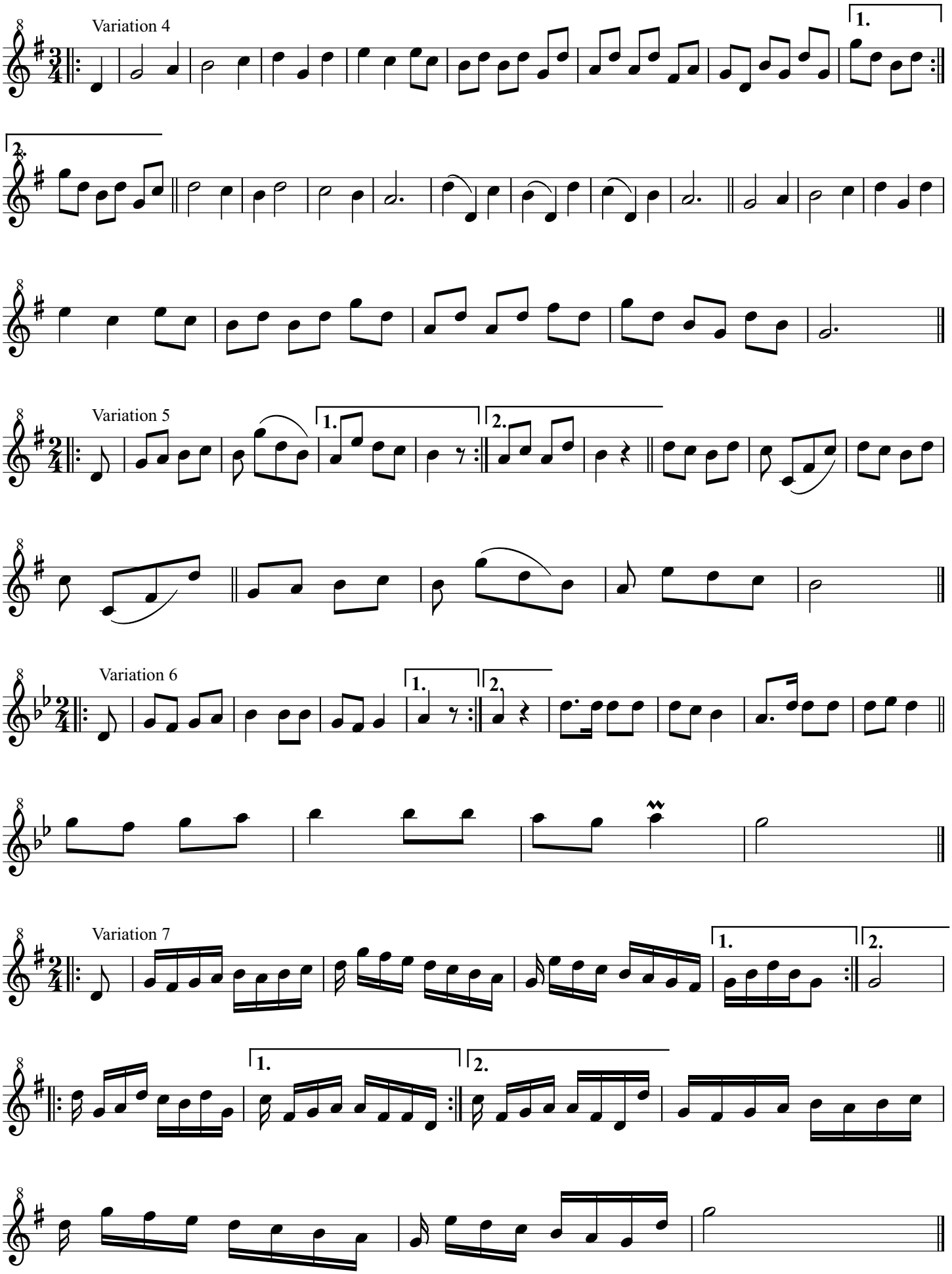
Variation 4
1.
2.
Variation 5
1.
2.
Variation 6
1.
2.
Variation 7
1.
2.
1.
2.