

Messa da Requiem

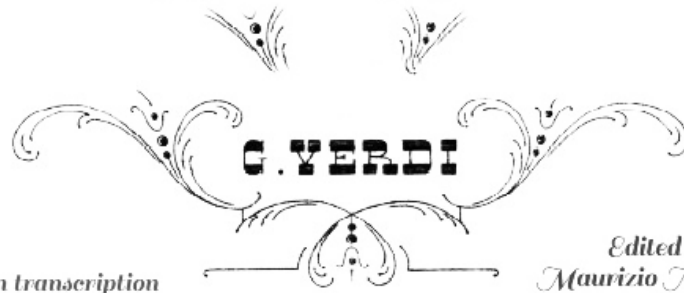

G. VERDI

Organ transcription

Edited by
Maurizio Machella

Dies iræ

Allegro agitato

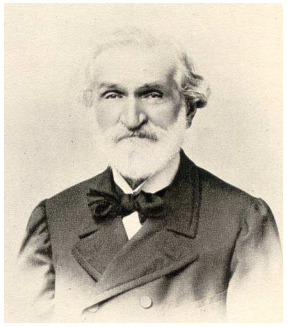

ff

Ped.

4

9

13

17

21

25

29

f *ff*

33

37

pesante

41

stentato un poco

45 *a tempo* *ff* *(sentito)* *(sentito)*

51 *(sentito)* *p* *dim.* *pp*

57 *ppp*

64

71

p

77

83

89

f

allargando assai (lunga)