

MESSE de REQUIEM

DE
G. VERDI

Transcription pour
ORGUE SEUL

Par
ALFRED LEBEAU

Dies irae

Edited by
Maurizio Machella

Giuseppe Verdi
Alfred Lebeau (1835-1906)

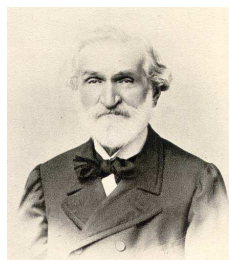

Orgue
ou
Harmonium

Allegro agitato

21 *ff*

25

29 *f* *ff*

33

37 *pesante*

41 *stentato un poco*

45 *a tempo*

8va

f

49

8va

53

8va

p *dim.*

57

63

morendo

67

tr *morendo*

71 **Largo** *con molta espressione*

Lacrymosa.

p

76 *cantabile*

②

81

86

① ⑤

pp

① ③

mf

92

96

f

pp

① ④

Sva-----

(8va)-----

100

8va

G p

104

8va

cresc.

(8va)-----

108

f

riten.

pp e legato

8 1

112

pp

117

ancora più pp

morendo e rall.

123

p

pp
