

MICHAEL MAGATAGAN

États-Unis, SierraVista

Oh!... infamia orribile (Mvt. 14) from "La Traviata" Flute & Piano (Mvt. 14) Verdi, Giuseppe

A propos de l'artiste

Im a software engineer. Basically, Im computer geek who loves to solve problems. I have been developing software for the last 25+ years but have recently rekindled my love of music. Many of my scores are posted with individual parts and matching play-along however, this is not always practical. If you would like individual parts to any of my scores or other specific tailoring, please contact me directly and I will try to accommodate your specific needs.

Page artiste : https://www.free-scores.com/partitions_gratuites_magataganm.htm

A propos de la pièce

Titre :	Oh!... infamia orribile (Mvt. 14) from "La Traviata" Flute & Piano [Mvt. 14]
Compositeur :	Verdi, Giuseppe
Arrangeur :	MAGATAGAN, MICHAEL
Droit d'auteur :	Public Domain
Editeur :	MAGATAGAN, MICHAEL
Instrumentation :	Flute et Piano
Style :	Romantique

MICHAEL MAGATAGAN sur [free-scores.com](https://www.free-scores.com)

- écouter l'audio
- partager votre interprétation
- commenter la partition
- contacter l'artiste

"Oh!... infamia orribile"

from "La Traviata"

Giuseppe Verdi (Mvt. 14), 1853

Interpretation for Flute & Piano by Mike Magatagan 2023

Largo (♩ = 54)

Flute

Piano

F

P

F

P

F

P

13

F

P

15

F

P

18

F

P

21

F

P

24

F

P

27

F

P

30

F

P

33

F

P

36

F

P

38

F

P

39

F

P

40

F

P

41

F

P

42

F

P

43

F

P

44

F

P

45

F

P

46

F

P

47

F

P

48

F

P

Measure 49: The Flute part features a melodic line with slurs and accents. The Piano accompaniment consists of chords in the right hand and a rhythmic pattern in the left hand.

Measure 57: The Flute part begins with a *cresc.* marking. The Piano accompaniment starts with a *mf cresc.* marking and includes a *f* marking.

Flute

"Oh!... infamia orribile"

from "La Traviata"

Giuseppe Verdi (Mvt. 14), 1853

Interpretation for Flute & Piano by Mike Magatagan 2023

Largo (♩ = 54)

32

cresc.

f

35

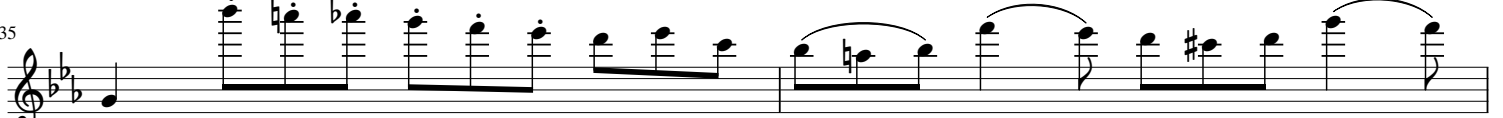

mf

37

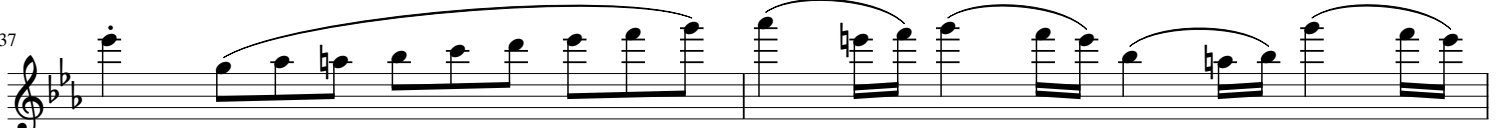

39

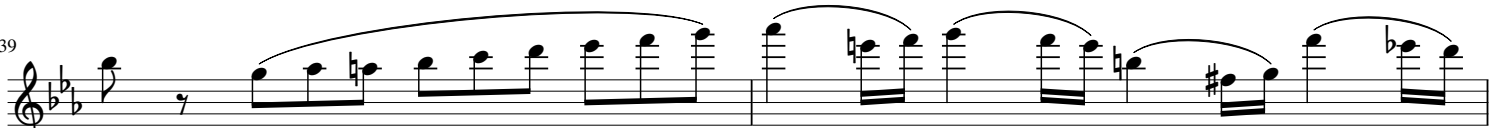

41

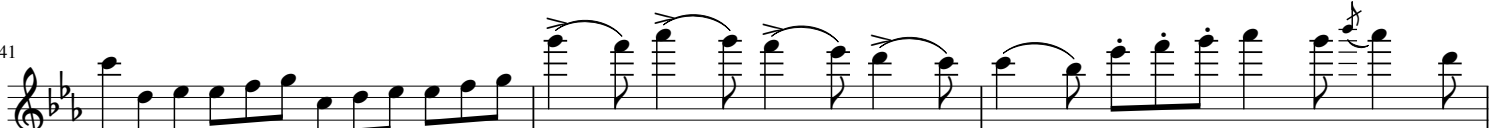

44

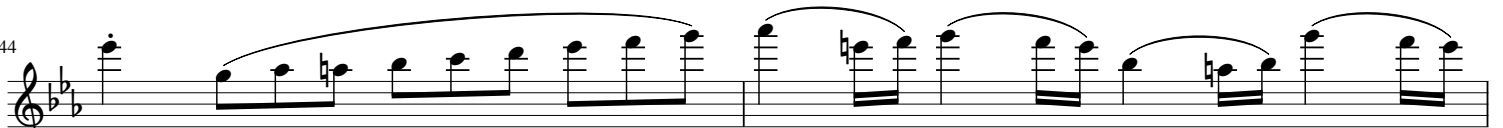

46

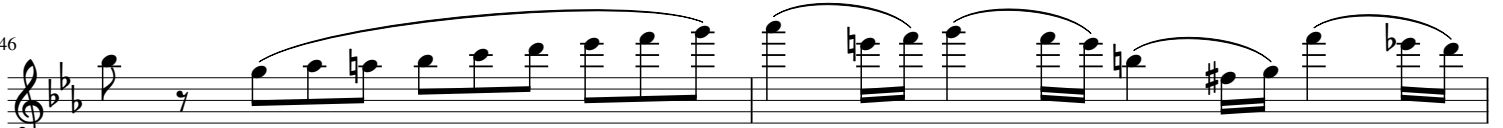

48

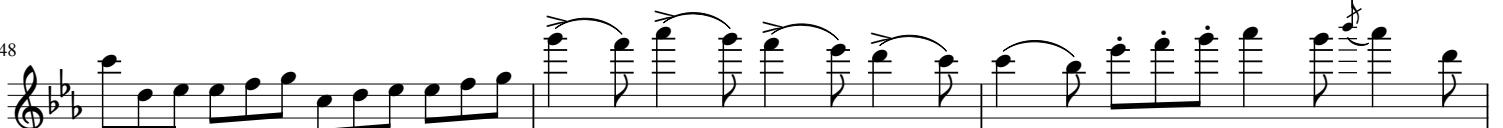

51

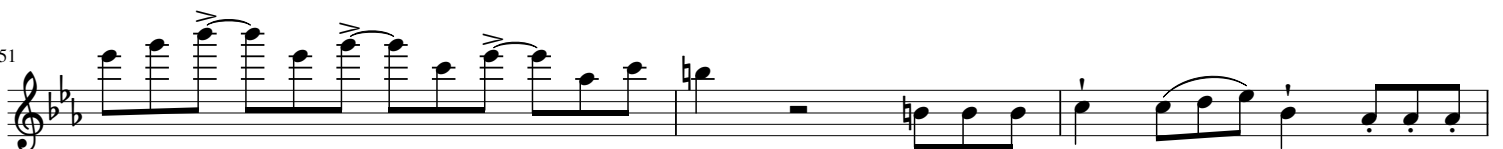

mp

54

f

mp

cresc.

58

(cresc.)

f

mf

Piano

"Oh!... infamia orribile"

from "La Traviata"

Giuseppe Verdi (Mvt. 14), 1853

Largo (♩ = 54)

Interpretation for Flute & Piano by Mike Magatagan 2023

11

13

15

16

18

20

20

cresc.

22

22

mp

24

24

26

26

mf *f*

28

28

30

32

34

36

38

39

40

41

42

43

44

45

46

47

48

49

50

52

56

59