

MAURIZIO MACHELLA

Arrangeur, Interprete, Editeur

Italie

A propos de l'artiste

Famous musician and organist, known throughout the world.
Italian publisher, researcher and organist. Music collaborator with "MIKAEL TARIVERDIEV FOUNDATION" in Moscow. The I.net Greatest Organ Music Resource in the World. The most complete private library of music scores for organ and harpsichord. I published rare scores of organ and harpsichord music with Armelin Musica of Padova (www.armelin.it) A part of my bibliography can be found in: <http://www.bam-portal.de> and with the sheet music world center: "Free-scores.com".
More than 2 million downloads!
Remember ... for all this work, if you can, make me an offer on Paypal.
Thanks!

Page artiste : www.free-scores.com/partitions_gratuites_giordaniello.htm

A propos de la pièce

Titre : Triumpal March from "AIDA". Transcribed for Concert organ solo
Compositeur : Verdi, Giuseppe
Arrangeur : MACHELLA, MAURIZIO
Droit d'auteur : 2009 Copyright © MAURIZIO MACHELLA
Editeur : MACHELLA, MAURIZIO
Instrumentation : Orgue seul
Style : Romantique

MAURIZIO MACHELLA sur free-scores.com

- écouter l'audio
- partager votre interprétation
- commenter la partition
- contacter l'artiste

TRIUMPHAL MARCH

from "Aida"

Transcribed for Concert Organ solo

edited by
Maurizio Machella

Giuseppe Verdi

1813-1901

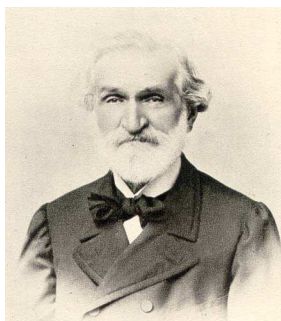

Ped.

Allegro Maestoso (♩ = 100)

ff G.O. Trombe

The choice of the Registers can vary according to the organists's sensitivity and good taste.

5 G.O. senza Trombe 3 3 G.O. senza Trombe 3 3

mf ff G.O. Trombe mf ff G.O. Trombe

9 G.O. senza Trombe 3 3 G.O. senza Trombe

mf ff G.O. Trombe mf

13

cresc.

16

19

23

Pomposo

27

31

3

35

G.O. senza Trombe

mf

ff G.O. Trombe

G.O. senza Trombe

mf

ff G.O. Trombe

39

G.O. senza Trombe

mf

ff G.O. Trombe

G.O. senza Trombe

mf

43

cresc.

46

49

53

57

61

65

69

Tromba

mf

73

77

81

85

89

93

97

101

G.O.+O.P.

105

Tromba

109

112

115

120

124 *Animando sempre*

136

141 *ritenuto come prima*

ff

145

149

153

Pomposo

156

ff

160
