

Tomás Luis de Victoria

1548 - 1611

Ave Regina coelorum

S,A,T,T,B Recorders

(or A,T,T,B,Gb)

Arranged by M.J. Starke

mikestarke@comcast.net

Ave Regina coelorum

Tomas Luis de Victoria
1548 - 1611

♩ = 65

Part 1
Part 2
Part 3
Part 4
Part 5

5

10

15

20

25

30

35

40

50

55

60

75

80

85

90

95

100

Ave Regina coelorum

Part 1 Soprano

Tomas Luis Victoria
1548 - 1611

o = 65

4

5

10

15

20

2

25

30

35

40

45

50

55

60

Ave Regina coelorum

Part 1 Alto

Tomás Luis Victoria
1548 - 1611

o = 65

4

8

13

17

23

28

33

38

43

48

53

58

2

Ave Regina coelorum

Part 2 - Alto
or Tenor

Tomás Luis Victoria
1548 - 1611

♩ = 65

4 5 10 15 20 25 30 35 40 45 50

55

60

65 3

70

75

80

85

90

95

100

Ave Regina coelorum

Part 3 Tenor
or Alto

Tomas Luis Victoria
1548 - 1611

♩ = 65

5

10

15

20

25

30

35

40

45

50

Ave Regina coelorum

Part 4 - Tenor

or Bass

♩ = 65

Tomás Luis Victoria

1548 - 1611

5

10

15

20

25

30

35

40

45

50

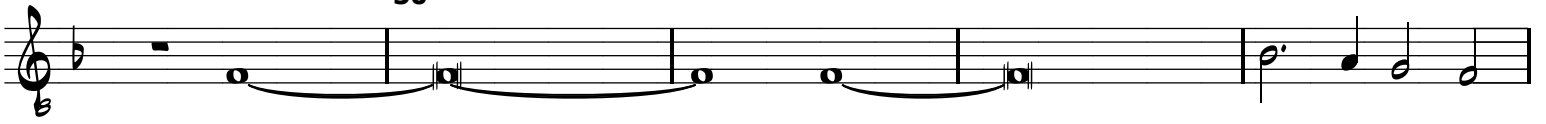

55

60

65

70

75

80

85

90

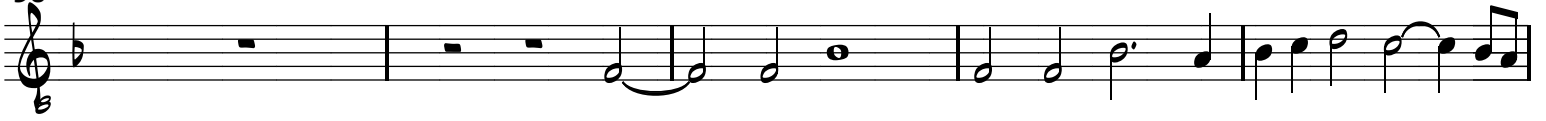

95

100

Ave Regina coelorum

Part 4 - Bass

Tomás Luis Victoria
1548 - 1611

♩ = 65

50

55

60

65

70

75

80

85

90

95

100

Ave Regina coelorum

Part 5 - Bass
Or Gb

Tomás Luis Victoria
1548 - 1611

♩ = 65

55

60

65

70

75

80

85

90

95

100
