Trio La Masdoni No 3

arr. Hans Jorgen Messerschmidt

Giovanni Battista Vitali (1632-1692)

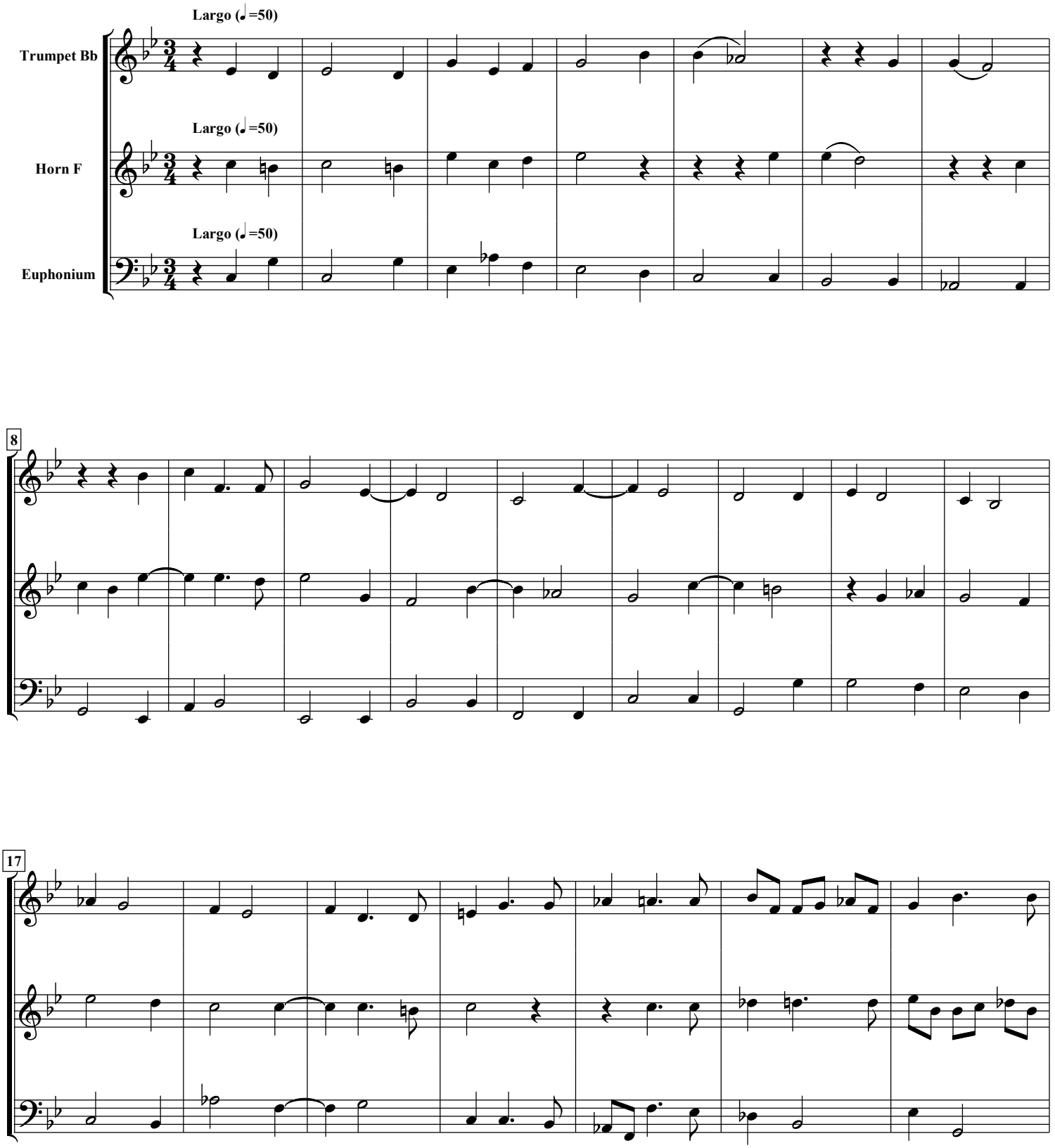

free-scores.com

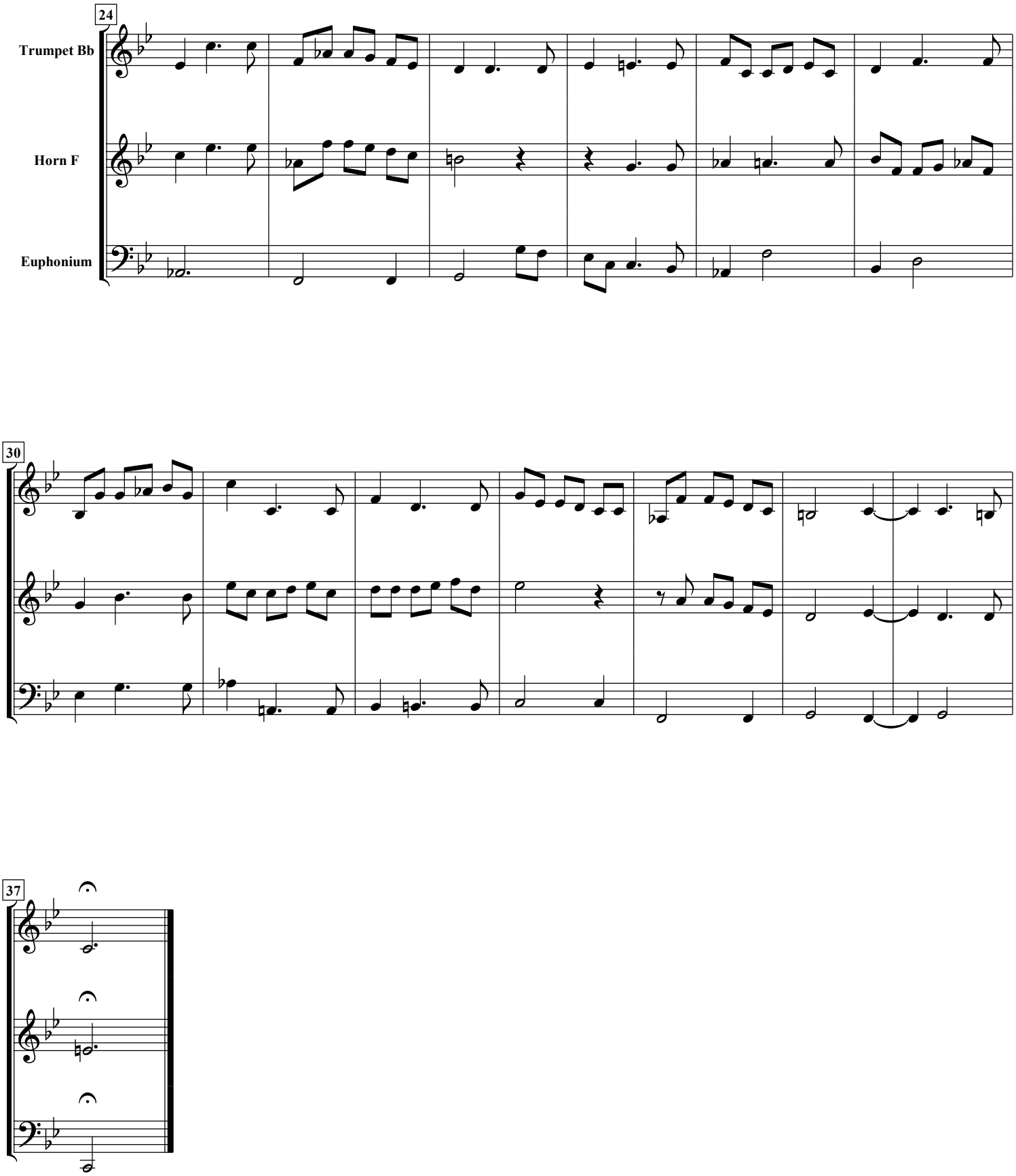

free-scores.com