

# Gustav Anderson

États-Unis, Norwalk

## BASSOON CONCERTO RV 484 1st Movement Vivaldi, Antonio

### A propos de l'artiste

A ROSE BY ANY OTHER NAME....Hello....in order to keep my sheet music separate from my MP3 music on Freescores I, LEONARD ANDERSON, have established this second account....GUSTAV is my middle name....to hear my MP3's click on LEONARD ANDERSON under INTERPRETER

**Qualification :** BA, MA, Ed.D, Ph.D in music and education

**Page artiste :** [https://www.free-scores.com/partitions\\_gratuites\\_gustavanderson.htm](https://www.free-scores.com/partitions_gratuites_gustavanderson.htm)

### A propos de la pièce

**Titre :** BASSOON CONCERTO RV 484 1st Movement

**Compositeur :** Vivaldi, Antonio

**Arrangeur :** Anderson, Gustav

**Droit d'auteur :** Gustav Anderson (c) All Rights Preserved

**Instrumentation :** Ensemble: Harpsichord, 2 Violins, Viola, Violoncello, Contrabass, Alto/Soprano Saxophone, 2 Trombones

**Style :** Classique

Gustav Anderson sur [free-scores.com](https://www.free-scores.com)

- écouter l'audio
- partager votre interprétation
- commenter la partition
- contacter l'artiste

Score

# [Title]

[Composer]

3

4

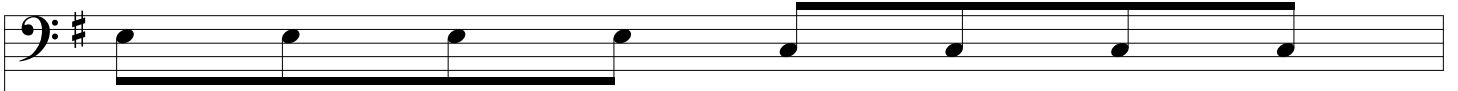

4

4

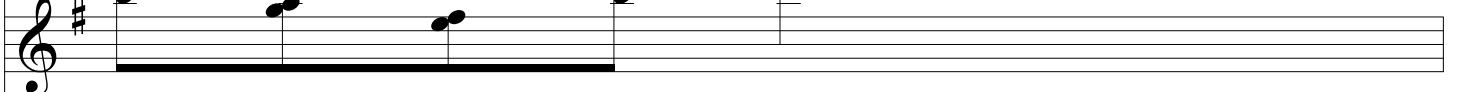

4

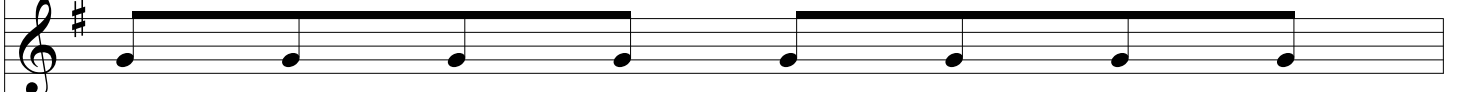

4

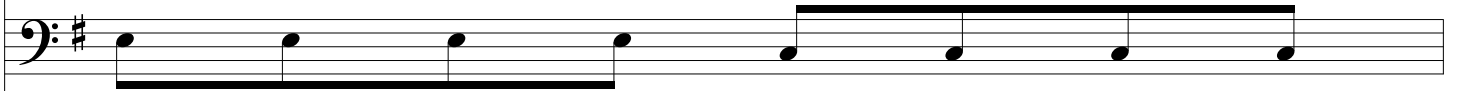

4

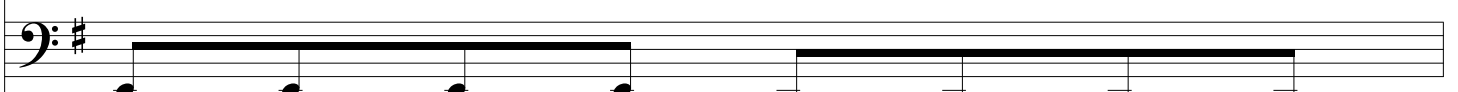

4

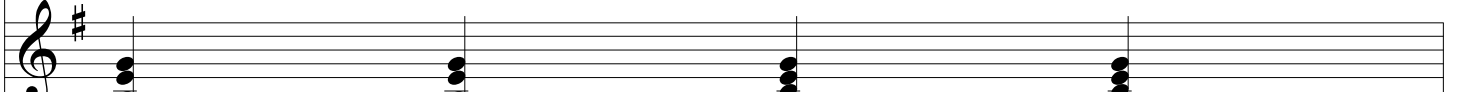

4

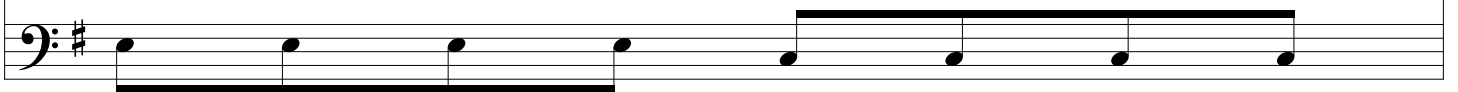

5

11

11

11

11

11

11

11

11

11

11

11

14

13

13

13

13

13

13

13

13

13

13

13

13

15

15

15

15

15

15

15

15

15

18

18

18

18

18

18

18

18

18

19

19

19

19

19

19

19

19

20

20

20

20

20

20

20

20

20

20

20

22

22

22

22

22

22

22

24

24

24

24

24

24

24

24

24

25

25

25

25

25

25

25

25

25

26

26

26

26

26

26

26

26

27

28

28

28

28

28

28

28

28

31

31

31

31

31

31

31

31

31

34

34

34

34

34

34

34

34

Detailed description of the musical score: The page contains six systems of musical notation. The first system (measures 34-37) features a bass clef staff with a melodic line in G major, including eighth and sixteenth notes, and rests. The second system (measure 34) consists of three empty treble clef staves. The third system (measures 34-37) features a bass clef staff with a melodic line in G major, including eighth and sixteenth notes, and rests. The fourth system (measures 34-37) features a treble clef staff with a complex chordal accompaniment, including a 10-measure slur over the first two measures and various chords. The fifth system (measures 34-37) features a bass clef staff with a melodic line in G major, including eighth and sixteenth notes, and rests.

36

36

36

36

36

36

36

36

36

10

10

10

37

37

37

37

37

37

37

37

37

10

39

40

40

40

40

40

40

40

40

41

43

43

43

43

43

43

43

43

45

45

45

45

45

45

45

45

14

47

47

47

47

47

47

47

47

47

51

51

51

51

51

51

51

51

51

51

51

51

51

51

10

52

52

52

52

52

52

52

52

54

54

54

54

54

54

54

54

54

56

12 12 12 12

14 14

10 10

57

12 12 12 12

57

14 14

57

57

57

57

57

57

10 10

57

58

14

58

58

58

58

58

58

58

62

62

62

62

62

62

62

62

63

63

63

63

63

63

63

63

65

65

65

65

65

65

65

65

65

65

65

14
