

cecilio cecilio vittar

Editeur

Argentine

A propos de l'artiste

Page artiste : https://www.free-scores.com/partitions_gratuites_ceciliovittar.htm

A propos de la pièce

Titre : Concerto Grosso in D minor N 11 op 3
Compositeur : Vivaldi, Antonio
Arrangeur : cecilio vittar, cecilio
Droit d'auteur : Copyright © cecilio cecilio vittar
Style : Baroque

cecilio cecilio vittar sur [free-scores.com](https://www.free-scores.com)

Cette partition ne fait pas partie du domaine public. Merci de contacter l'artiste pour toute utilisation hors du cadre privé.

- écouter l'audio
- partager votre interprétation
- commenter la partition
- contacter l'artiste

Concerto Grosso

Op. 3, No. 11

SSTB

Antonio Vivaldi
arr. by MJ Starke

Allegro

Sop 1

Sop 2

Tenor

Bass

5

9

13

17

21

25

30

Adagio Spiccato

34

Allegro

38

42

46

50

54

58

62

66

70

74

78

82

86

90

94

98

102

104

Largo e Spiccato

107

110

113

116

119

122

124 **Allegro**

129

133

136

139

142

145

148

151

154

157

160

163

166

169

172

175

178

181

184

187

190

193

196

Fine

Concerto Grosso

Op. 3, No. 11

Soprano 1

Antonio Vivaldi
arr. by MJ Starke
©1999

Allegro

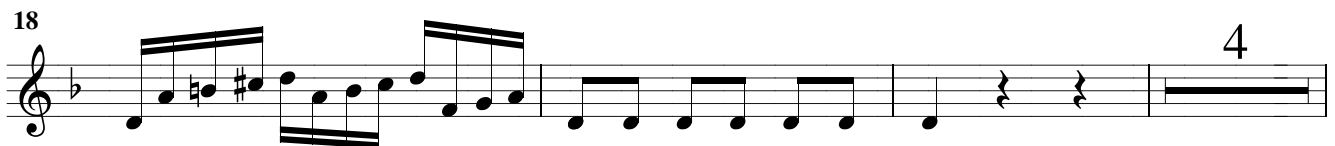
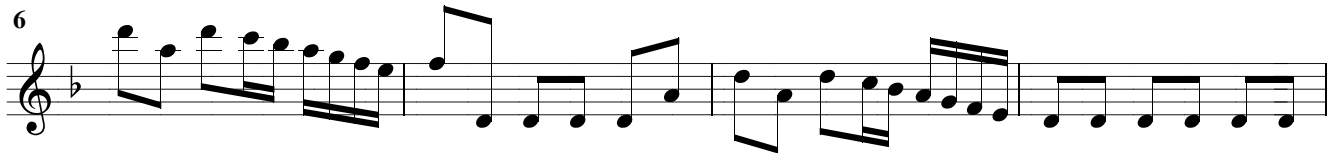

Adagio Spiccato

Allegro

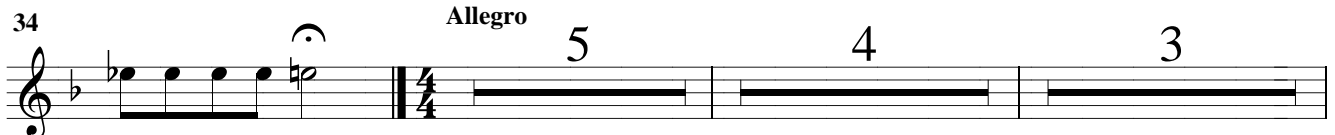

51

55

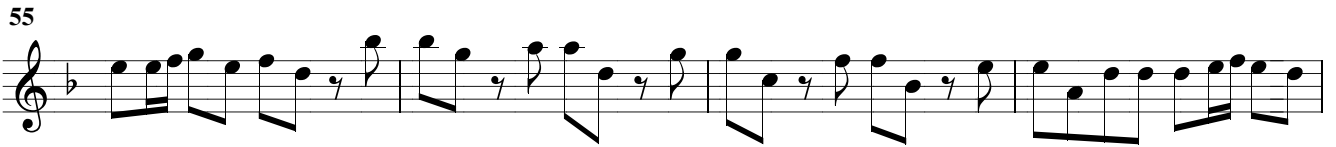

59

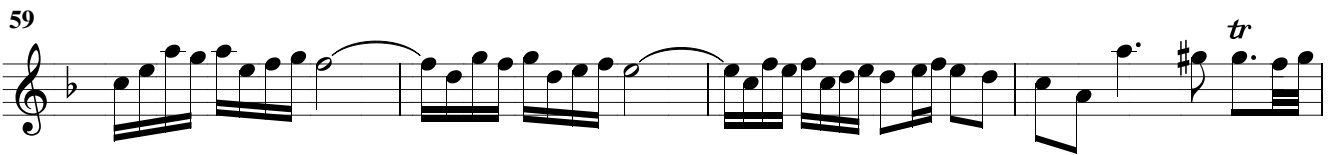

63

67

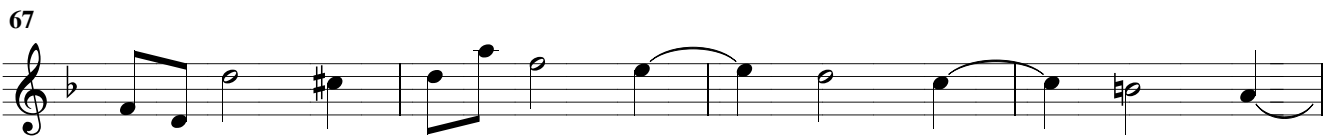

71

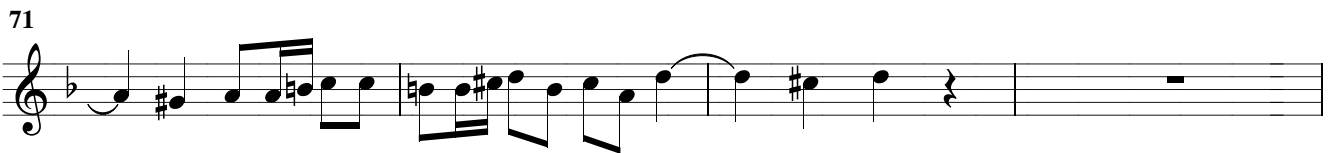

75

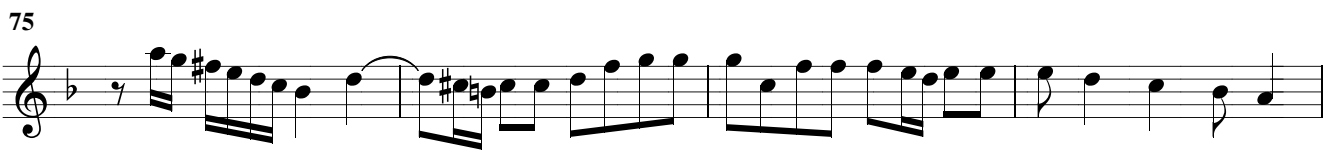

79

83

87

90

93

96

100

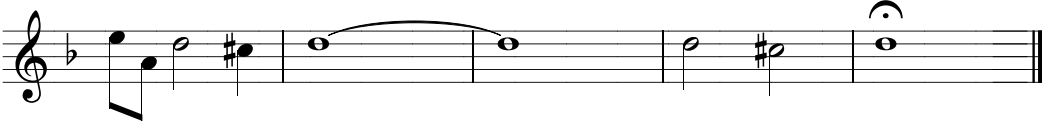

105 **Largo e Spiccato**

soprano or alto

108

111

114

117

120

123

125

Allegro

129

133

138

141

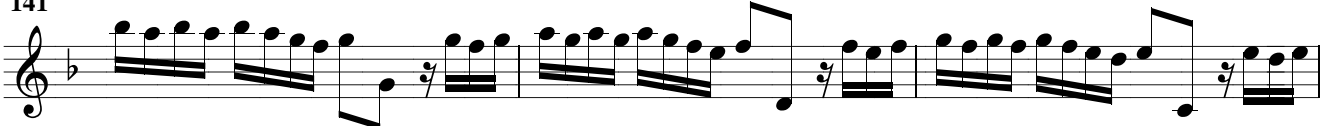

144

147

150

Concerto Grosso Op. 3, No. 11

Soprano 2

Antonio Vivaldi
arr. by MJ Starke

Allegro

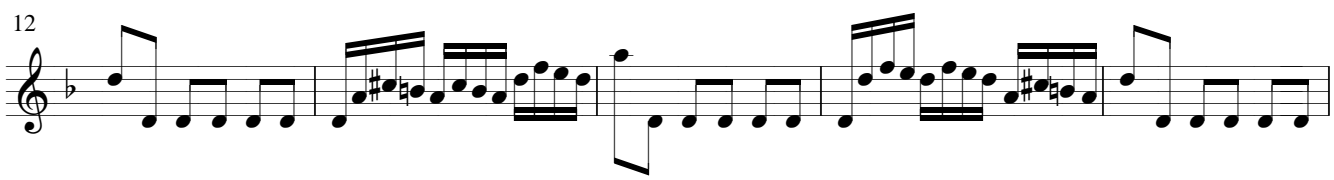
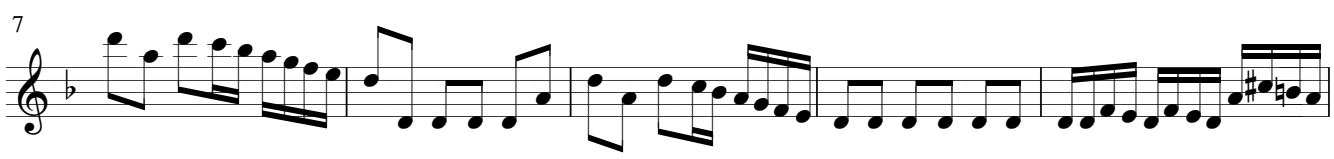
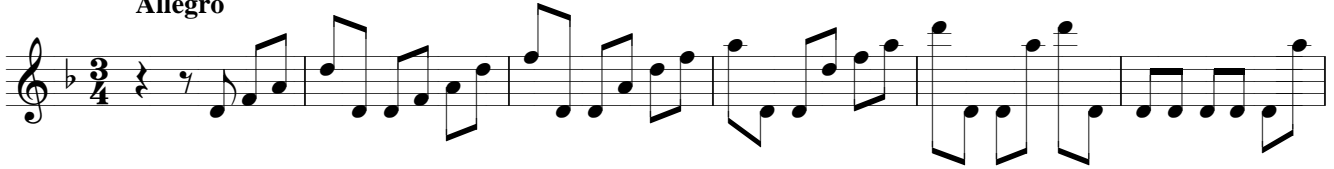

Adagio Spiccato

Allegro

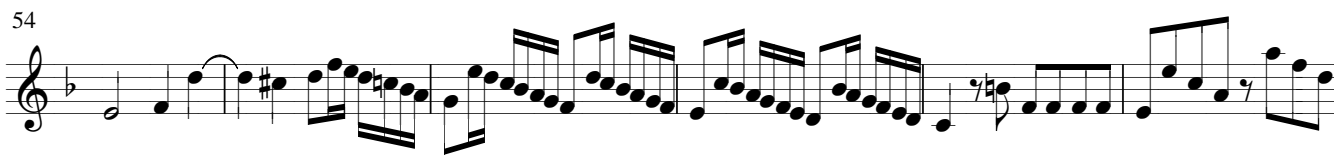
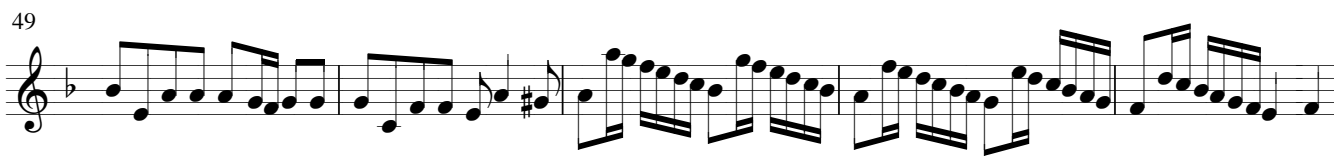
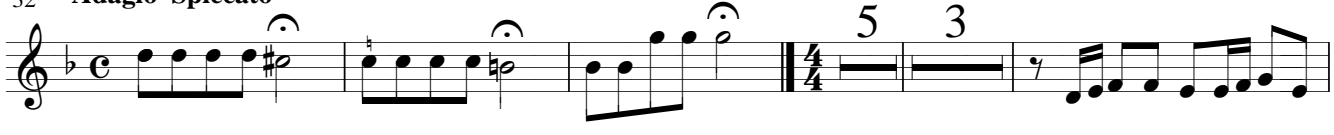

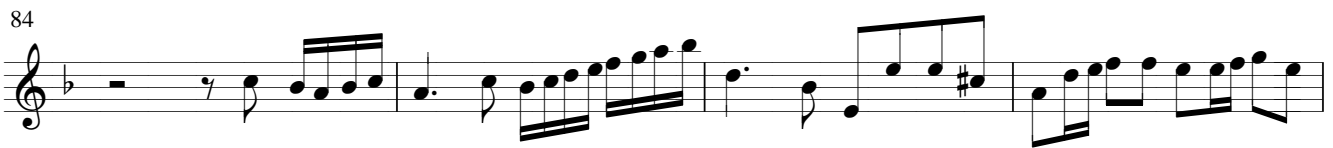
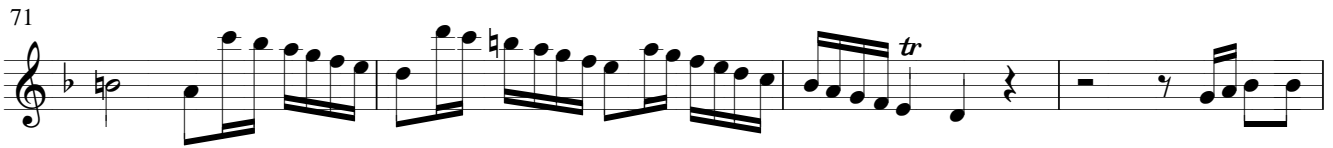
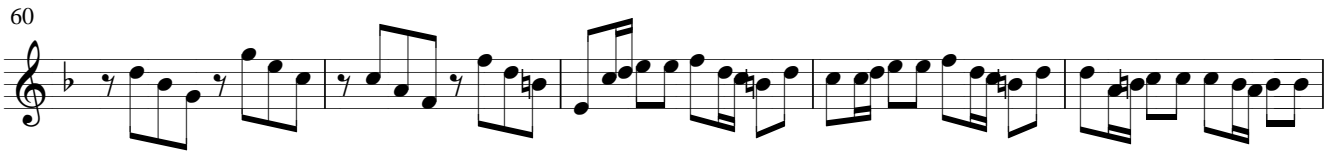

95

98

102

105 **Adagio e spiccato**

109

113

118

123

158

162

166

170

174

178

182

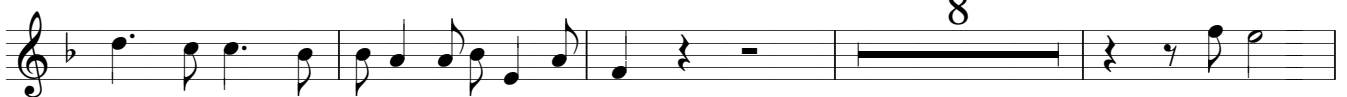

194

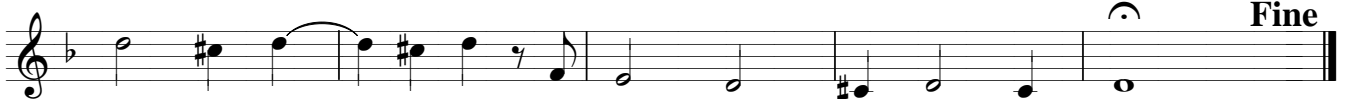

Concerto Grosso

Op. 3, No. 11

Tenor

Antonio Vivaldi
arr. by MJ Starke

Allegro

Adagio Spiccato

Allegro

58

63

68

73

78

87

92

97

101

Largo e spiccato

105

109

113

117

121

125

Allegro

3

131

135

139

143

147

151

155

159

163

167

171

177

186

191

196

Concerto Grosso

Op. 3, No. 11

Basso

Antonio Vivaldi
arr. by MJ Starke

I. Allegro

4 5 5 5

Bass

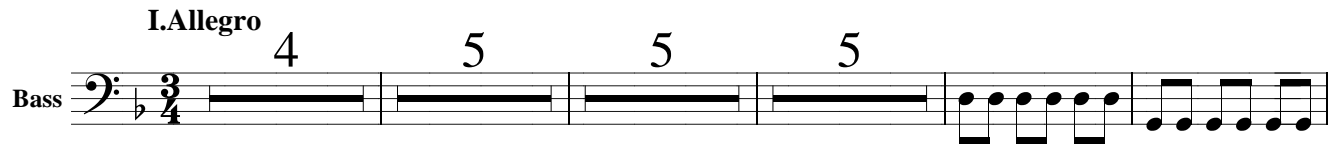

22

27

Adagio Spiccato

32

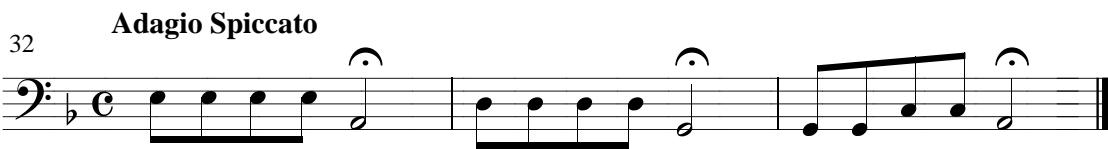

Allegro

35

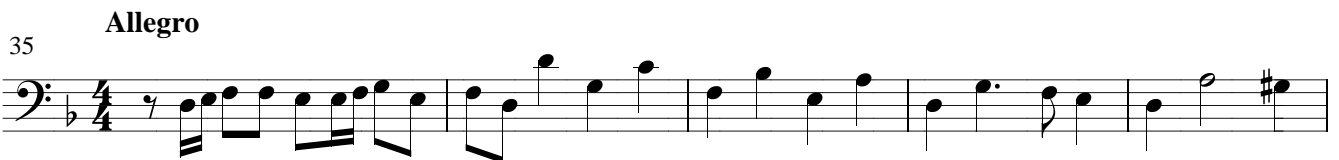

40

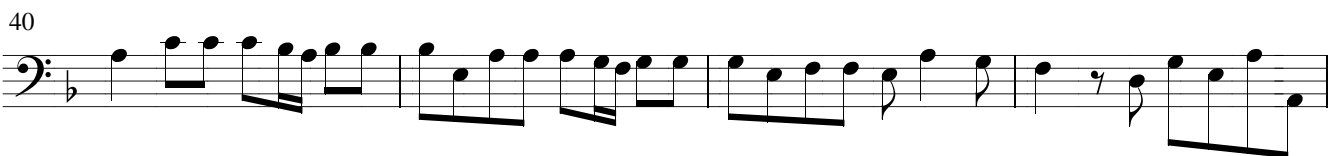

44

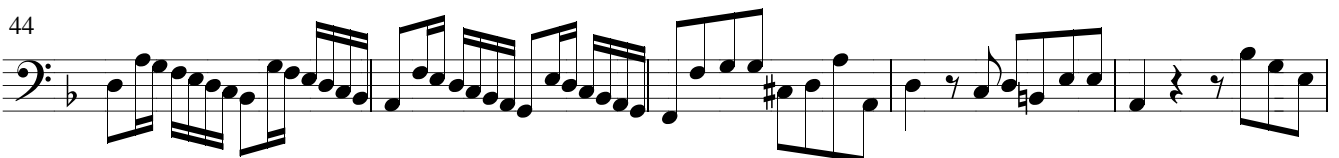

49

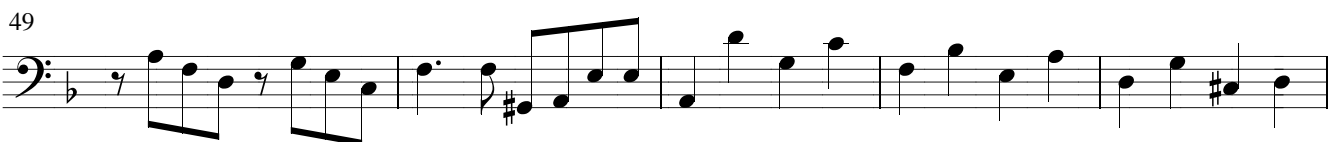

Concerto Grosso, Page 2

54

59

64

69

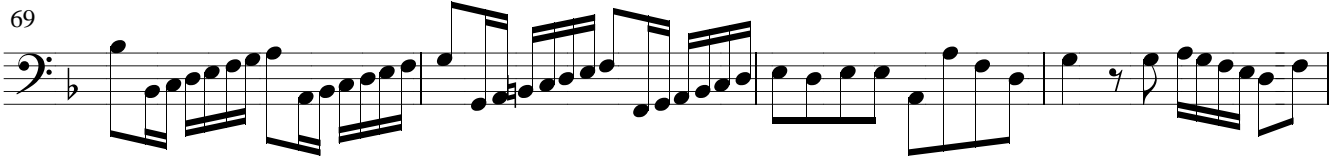

73

77

82

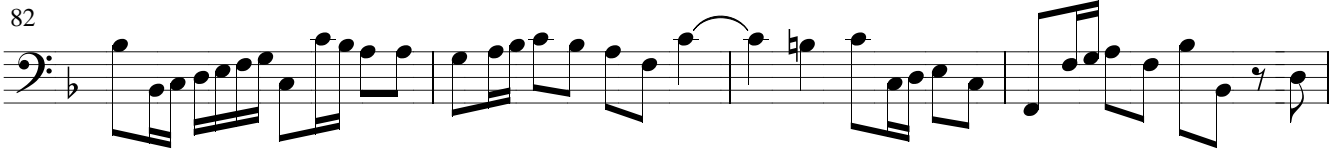

86

91

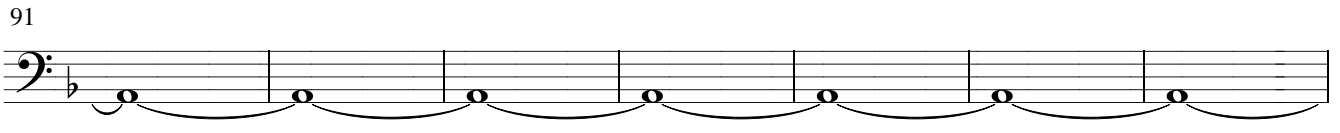

98

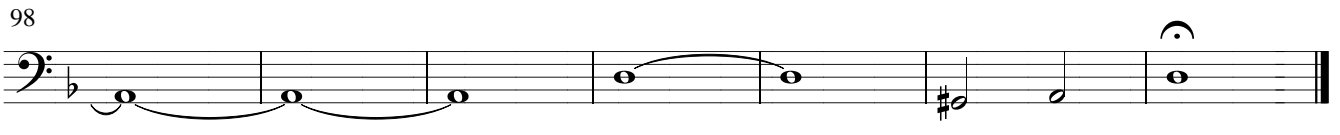

Concerto Grosso, Page 5

190

193

196

